

ANTOINE DRIVE
(80' ROW)

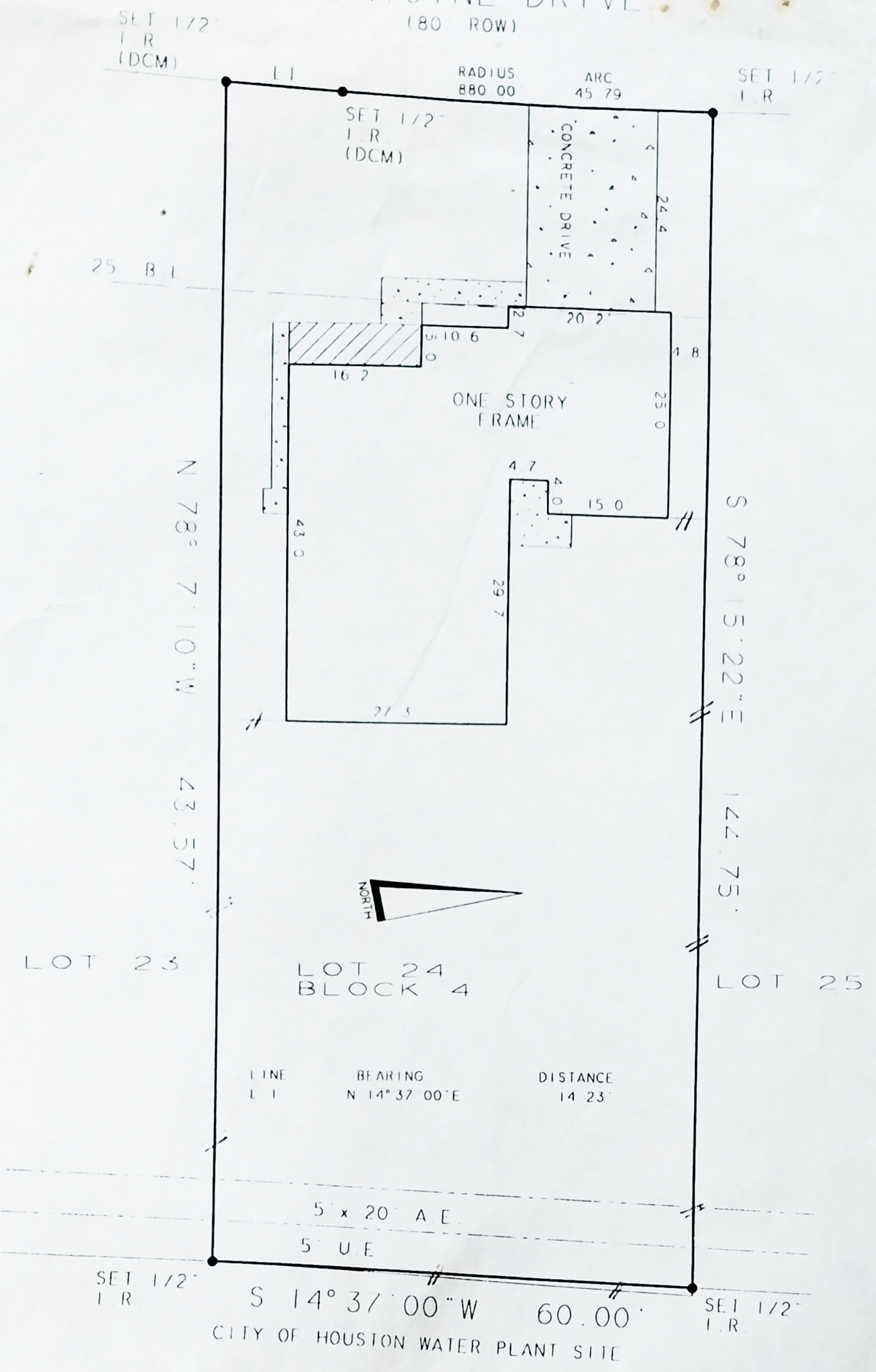

Bearings based on subdivision plat
Abstracting provided by title company

FLOOD PLAIN INFORMATION	Purchaser <u>JULIAN RAMON FLORES</u>
ZONE <u>X</u>	Address <u>1634 ANTOINE DRIVE</u>
PANEL NO. <u>48201C 0235G</u>	Lot <u>24</u> Block <u>4</u> Sec. <u>3</u>
DATE <u>9-28-90</u>	Survey _____
GF. NO. <u>96-13-60284</u>	Area _____
JOB NO. <u>9667007</u>	Subd. <u>PINE FOREST</u>
SCALE <u>1" = 20'</u>	Vol <u>39</u> Page <u>72</u> MR. HOUSTON TEXAS <u>7/055</u>
<u>HARRIS</u> County, Texas	To <u>REGENCY TITLE COMPANY, INLAND MORTGAGE CORPORATION</u>

The undersigned does hereby certify that this survey was this day made on the ground of the property, legally described hereon and correct; and that there are no discrepancies, conflicts, shortages in area, boundary line conflicts, visible encroachments, overlapping of improvements, easements or apparent rights of way, except as shown hereon, and said property has access to and from dedicated roadway, except as shown hereon.

Dated this 2nd day of AUGUST, 1996
ROBERT A. LAPLANTE SURVEYORS, INC.
 3724 FM 1960 WEST #15 HOUSTON, TEXAS 77068

