

RESTRICTED RESERVE "C"
LANDSCAPE/OPEN SPACE

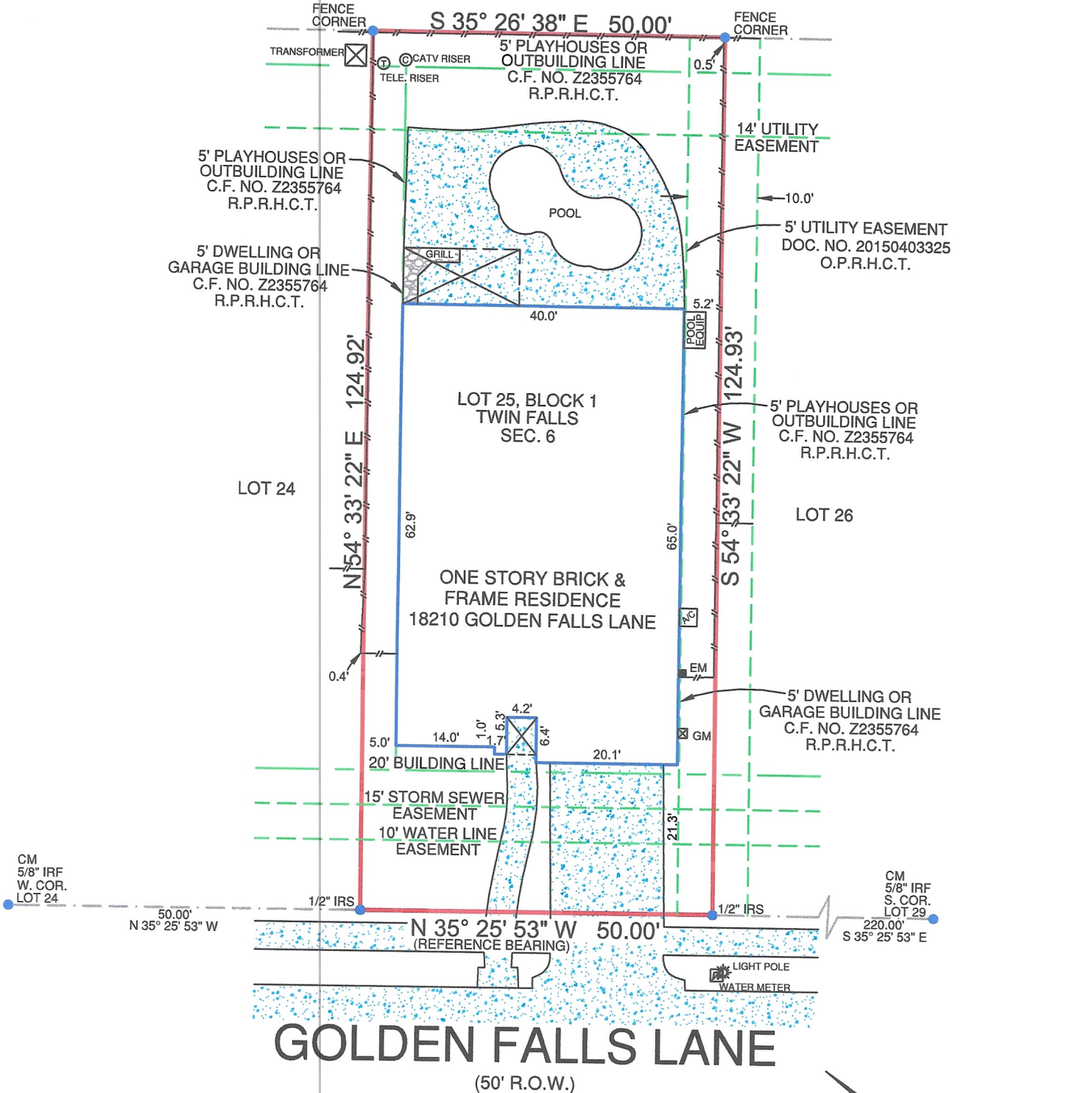

GOLDEN FALLS LANE
(50' R.O.W.)

LEGEND:

—x—x— BARBWIRE FENCE	ASPHALT = [Pattern]
—o—o— CHAINLINK FENCE	CONCRETE = [Pattern]
—□—□— WROUGHT IRON FENCE	GRAVEL = [Pattern]
—//—//— WOOD FENCE	TILE = [Pattern]
—v—v— VINYL FENCE	WOOD = [Pattern]
—E—E— ELECTRIC LINE	BRICK = [Pattern]
GM = GAS METER	STONE = [Pattern]
EM = ELECTRIC METER	(WOOD) RAILROAD TIE = [Pattern]
IPF = IRON PIPE FOUND	
IRS = IRON ROD SET WITH "PREMIER" CAP	
IRF = IRON ROD FOUND	
CM = CONTROLLING MONUMENT	

NOTES:
BEARINGS ARE BASED ON THE RECORDED PLAT.
THE PROPERTY IS AFFECTED BY THE FOLLOWING:
(10th & 10th)-AGREEMENT, DOC. NO. 20150371488, R.P.R.H.C.T.
BUILDING LINES AND EASEMENTS ARE BASED ON THE RECORDED PLAT UNLESS OTHERWISE NOTED.

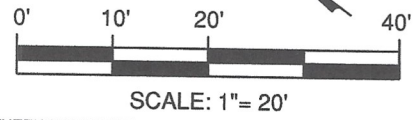

LEGAL DESCRIPTION:
BEING LOT 25, BLOCK 1, TWIN FALLS SEC. 6, AN ADDITION TO THE CITY OF SPRING, HARRIS COUNTY, TEXAS, ACCORDING TO THE MAP OR PLAT THEREOF RECORDED IN FILM CODE NO. 675142, MAP RECORDS OF HARRIS COUNTY, TEXAS.

GF. NO.	23-744996-HC
BORROWER	NICOLAS HILL AND CARMEN HILL
TITLE CO.	CAPITAL TITLE
TECH	JS/AV
FIELD	AL

SURVEYOR'S CERTIFICATION:
THIS IS TO CERTIFY THAT ON THIS DATE A SURVEY WAS MADE ON THE GROUND, UNDER MY SUPERVISION AND REFLECTS A TRUE AND CORRECT REPRESENTATION OF THE DIMENSIONS AND CALLS OF PROPERTY LINES AND LOCATION AND TYPE OF IMPROVEMENTS. THERE ARE NO VISIBLE AND APPARENT EASEMENTS, CONFLICTS, INTRUSIONS OR PROTRUSIONS, EXCEPT AS SHOWN. THIS SURVEY IS NOT TO BE USED FOR CONSTRUCTION PURPOSES AND IS FOR THE EXCLUSIVE USE OF THE HEREON NAMED PURCHASER, MORTGAGE COMPANY, AND TITLE COMPANY ONLY AND THIS SURVEY IS MADE PURSUANT TO THAT CERTAIN TITLE COMMITMENT UNDER THE GF NUMBER SHOWN HEREON, PROVIDED BY THE TITLE COMPANY NAMED HEREON AND THAT THIS DATE, THE EASEMENTS, RIGHTS-OF-WAY, OR OTHER LOCATABLE MATTERS OF RECORD THAT THE UNDERSIGNED HAS KNOWLEDGE OR HAS BEEN ADVISED ARE AS SHOWN OR NOTED HEREON. THIS SURVEY IS SUBJECT TO ANY AND ALL COVENANTS AND RESTRICTIONS PERTAINING TO THE RECORDED PLAT REFERENCED HEREON.

FLOOD INFORMATION:
THE SUBJECT PROPERTY DOES NOT APPEAR TO LIE WITHIN THE LIMITS OF A 100-YEAR FLOOD HAZARD ZONE ACCORDING TO THE MAP PUBLISHED BY THE FEDERAL EMERGENCY MANAGEMENT AGENCY, AND HAS A ZONE "X" RATING AS SHOWN BY MAP NO. 48201C0245 M, DATED OCTOBER 16, 2013.

DATE: 06/26/2023 JOB NO.: 23-05343
FIELD: 06/26/2023

18210 GOLDEN FALLS LANE, SPRING, TX 77379
LOT 25, BLOCK 1, TWIN FALLS SEC. 6



DATE: _____
ACCEPTED BY: _____

Premier
Surveying LLC
5700 W. Plano Pkwy., Suite 1200
Plano, Texas 75093
Office: 972-612-3601
Fax: 972-964-7021
Firm Registration No. 10146200