

# JOHN LAWS SURVEY, A-216

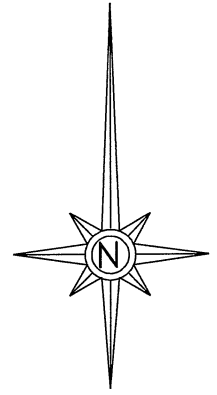

SCALE: 1" = 200'

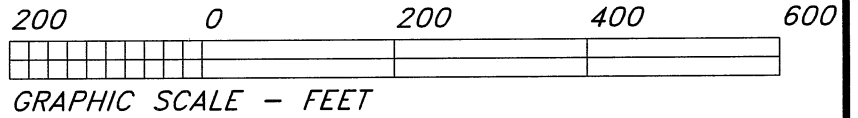
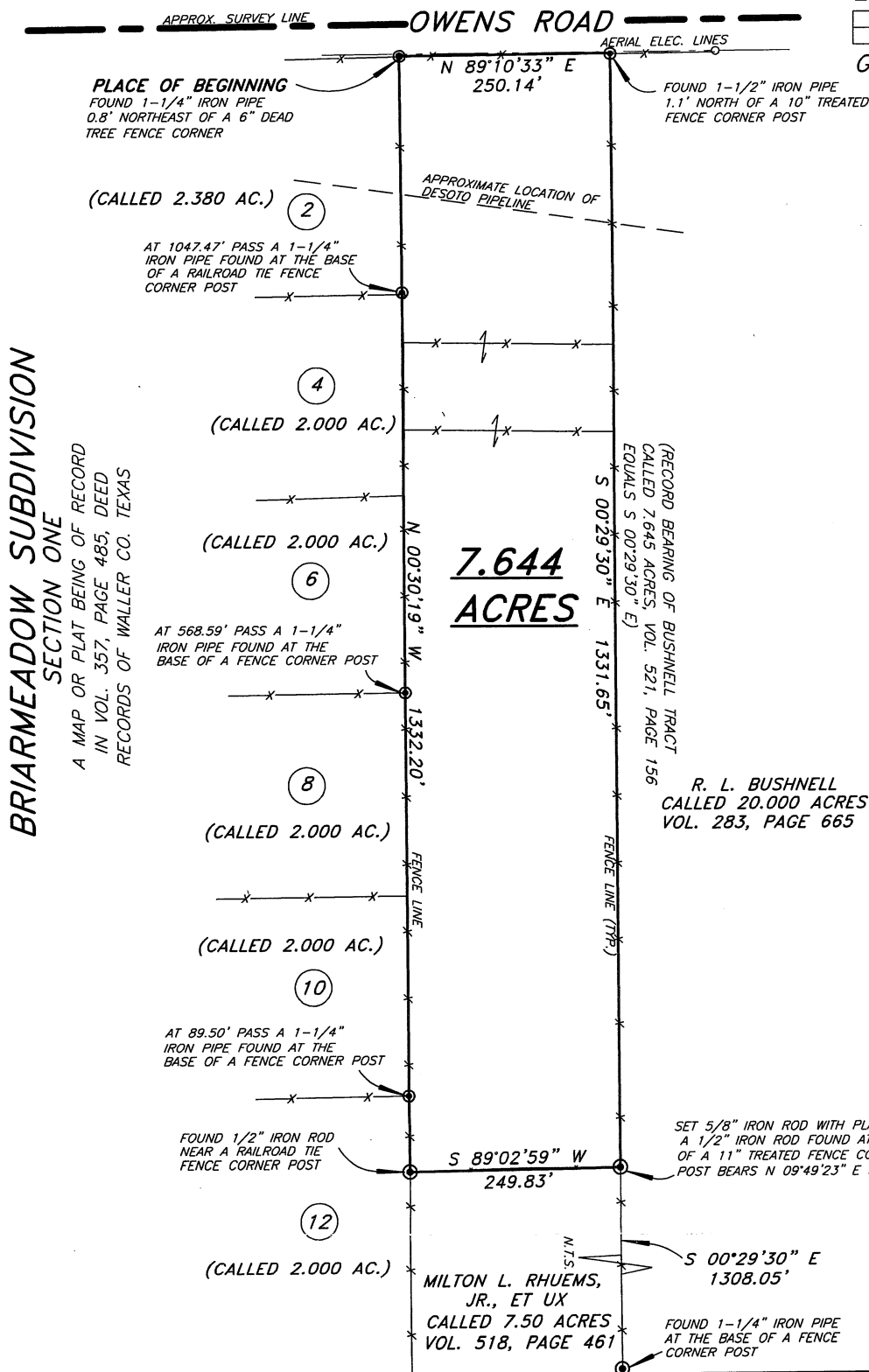

**GEORGE A. DENNETT  
SURVEY, A-124  
WALLER COUNTY, TEXAS**

**BRIARMEADOW SUBDIVISION  
SECTION ONE**  
A MAP OR PLAT BEING OF RECORD  
IN VOL. 357, PAGE 485, DEED  
RECORDS OF WALLER CO. TEXAS

## SURVEY MAP

SHOWING A SURVEY OF 7.644 ACRES OF LAND, LYING AND BEING SITUATED IN WALLER COUNTY, TEXAS, PART OF THE GEORGE A. DENNETT SURVEY, A-124, BEING A RESURVEY OF THE SAME LAND DESCRIBED AS 7.645 ACRES IN THE DEED FROM VICTORIA R. BOLCEREK TO ROLAND L. BUSHNELL, DATED JULY 20, 1995, AS RECORDED IN VOLUME 521, PAGE 156, IN THE OFFICIAL PUBLIC RECORDS OF WALLER COUNTY, TEXAS.

### NOTES:

1. A CURRENT TITLE COMMITMENT OR REPORT WAS NOT AVAILABLE OR PROVIDED TO THE UNDERSIGNED SURVEYOR AS OF THE DATE OF THIS SURVEY, AND THE UNDERSIGNED SURVEYOR DID NOT ABSTRACT THE SUBJECT PROPERTY.
2. THERE WAS A SEPARATE METES AND BOUNDS DESCRIPTION PREPARED IN CONJUNCTION WITH THIS SURVEY MAP.

### CERTIFICATION

THE STATE OF TEXAS

COUNTY OF WALLER

I, JON E. HODDE, REGISTERED PROFESSIONAL LAND SURVEYOR, NO. 5197 OF THE STATE OF TEXAS, DO HEREBY CERTIFY THAT THIS MAP SHOWING A SURVEY OF 7.644 ACRES OF LAND IS TRUE AND CORRECT IN ACCORDANCE WITH AN ACTUAL SURVEY MADE ON THE GROUND UNDER MY PERSONAL DIRECTION AND SUPERVISION.

DATED THIS THE 6TH DAY OF SEPTEMBER, 2006, A. D.

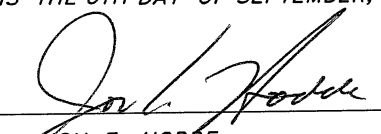
  
 JON E. HODDE  
 REGISTERED PROFESSIONAL  
 LAND SURVEYOR NO. 5197  
 HODDE & HODDE LAND SURVEYING, INC.  
 613 EAST BLUE BELL ROAD  
 BRENHAM, TEXAS 77833  
 (979)-836-5681

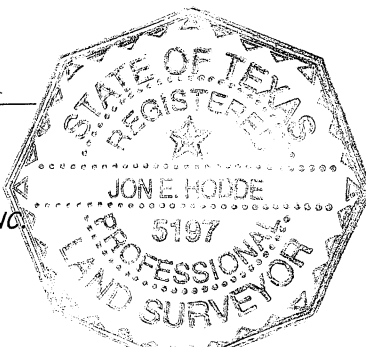

**HODDE & HODDE LAND SURVEYING, INC.**  
 613 EAST BLUE BELL ROAD  
 BRENHAM, TEXAS 77833  
 (979)-836-5681  
 FAX (979)-836-5683  
 WWW.HODDESURVEYING.COM  
 (DICKEY5324.MSD - DICKEY5324.FLX -MVIEW- W.O. NO. 5324)

COPYRIGHT © 2006  
 HODDE & HODDE  
 LAND SURVEYING, INC.  
 ALL RIGHTS RESERVED.