



# 22715 Tree House Lane

Being Lot One (1), in Block Three (3), of TIMBER LANE, SECTION ELEVEN (11), a subdivision in Harris County, Texas, according to the Map or Plat thereof, recorded in Volume 282, Page 49 of the Map Records of Harris County, Texas.



**Fidelity National Title**  
Insurance Company



### LEGEND

- 1/2" ROD FOUND
- ⊗ 1/2" ROD SET
- 1" PIPE FOUND
- ⊗ "X" FOUND/SET
- ⊗ 5/8" ROD FOUND
- ✦ POINT FOR CORNER
- FENCE POST FOR CORNER
- CM CONTROLLING MONUMENT
- AC AIR CONDITIONER
- PE POOL EQUIPMENT
- TE TRANSFORMER PAD
- COLUMN
- POWER POLE
- ▲ UNDERGROUND ELECTRIC
- △ OVERHEAD ELECTRIC
- OHP— OVERHEAD ELECTRIC POWER
- OES— OVERHEAD ELECTRIC SERVICE
- CHAIN LINK
- WOOD FENCE 0.5' WIDE TYPICAL
- IRON FENCE
- × BARBED WIRE
- DOUBLE SIDED WOOD FENCE
- /// EDGE OF ASPHALT
- ▲ EDGE OF GRAVEL
- CONCRETE
- COVERED AREA

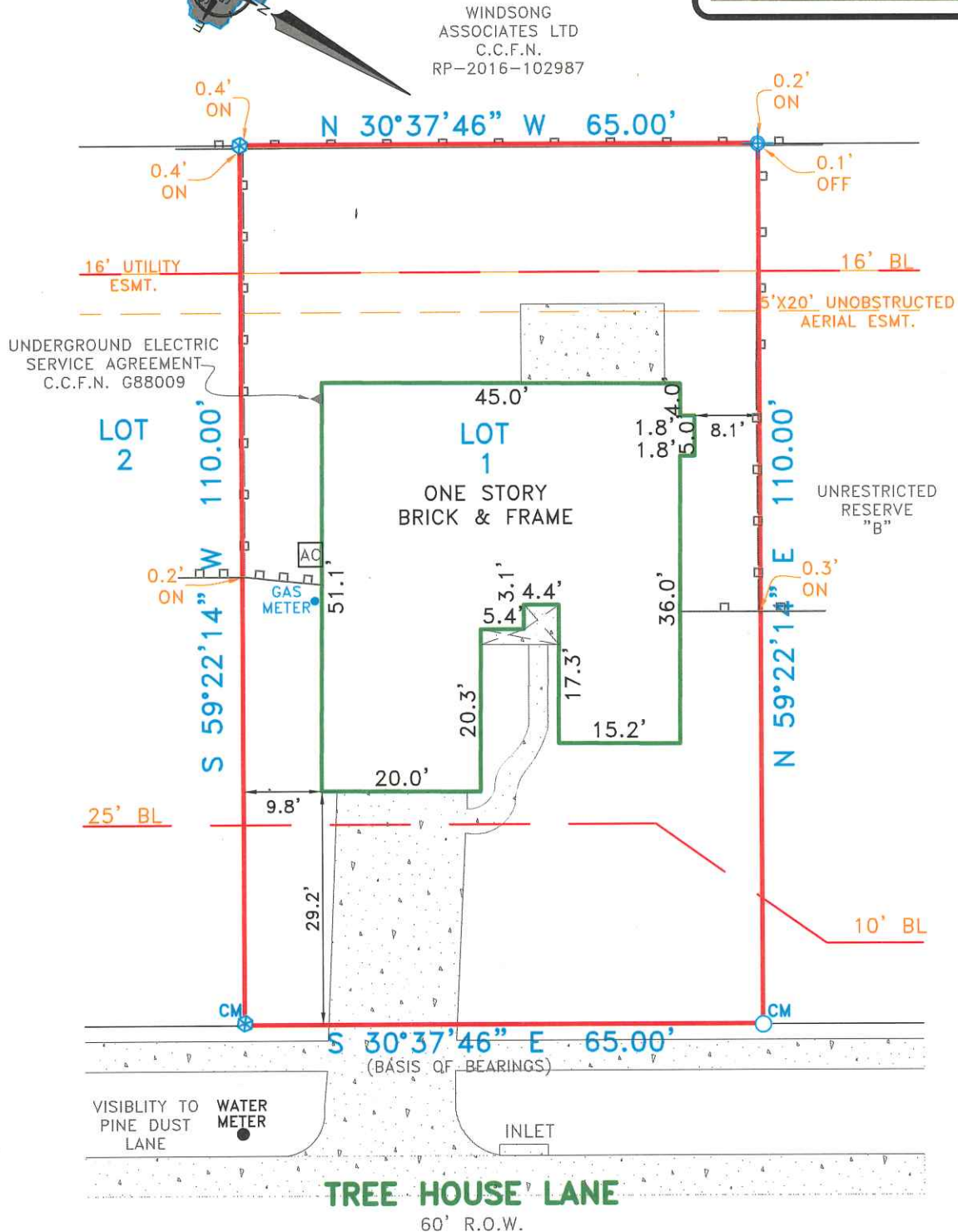

### EXCEPTIONS:

NOTE: PROPERTY SUBJECT TO TERMS, CONDITIONS, AND EASEMENTS CONTAINED IN INSTRUMENTS RECORDED IN VOLUME 282, PAGE 49, C.C.F.N. E303276

### NOTES:

NOTE: BEARINGS, EASEMENTS AND BUILDING LINES ARE BY RECORDED PLAT UNLESS OTHERWISE NOTED.

FLOOD NOTE: According to the F.I.R.M. No. 48201C0270M, this property does lie within the 100 year flood zone.