

This property IS NOT located in the 100 year flood plain & is in insurance rate map zone X as per map 48339C 0520F dated 12-19-96

SCALE: 1" = 20'

LEGENDS

- U.E. - UTILITY EASEMENT
- W.L.E. - WATER LINE EASEMENT
- B.L. - BUILDING LINE
- D.E. - DRAINAGE EASEMENT
- //--- WOOD FENCE
- //--- CHAIN LINK FENCE
- //--- BARBED WIRE FENCE
- //--- IRON FENCE

[Handwritten signature]

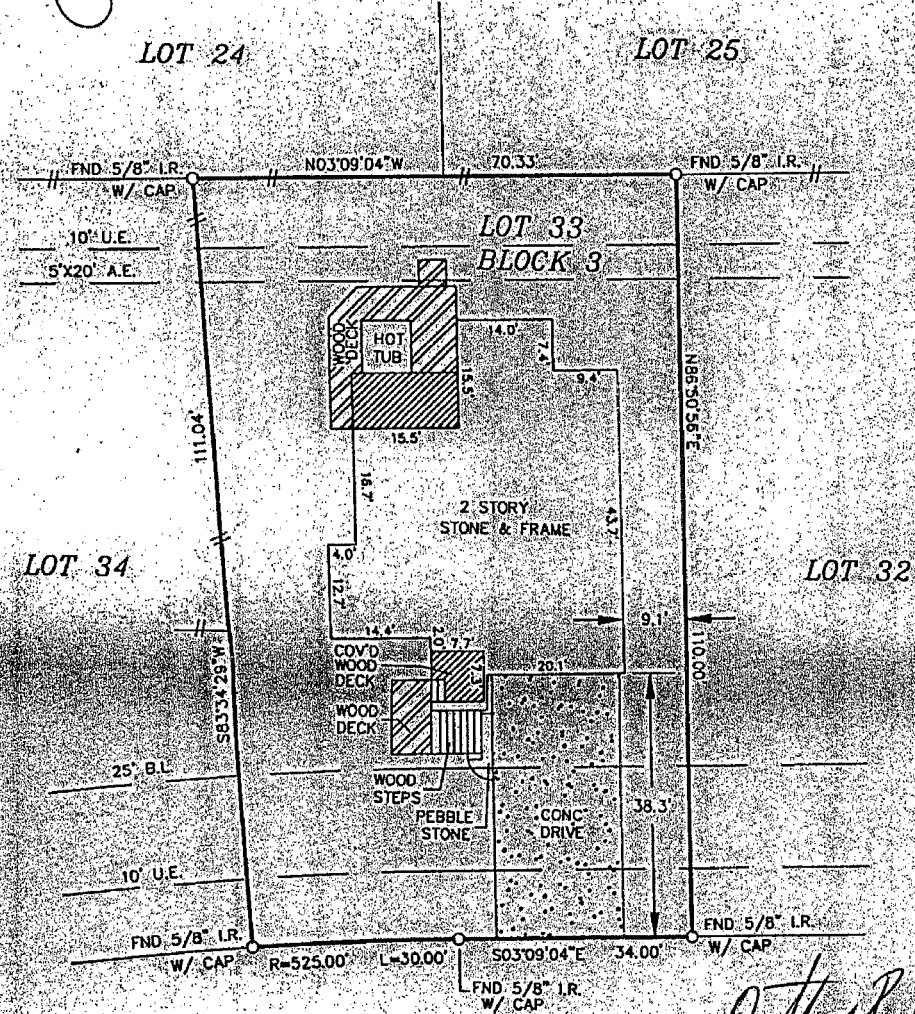
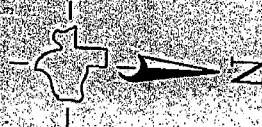

NOTE:
1. 10' U.E. ALONG THE FRONT AND REAR PROP. LINES PER M.C.C.F. NO. 8310015

OTTER POND PLACE
(50' R.O.W.)
Rhonda S. Kimbrell

- Notes:
- 1.) Basis for bearings: assumed as plotted
 - 2.) Distances shown are ground distances
 - 3.) All abstracting done by Title Company

MICHAEL D. MORTON, A REGISTERED PROFESSIONAL LAND SURVEYOR IN THE STATE OF TEXAS, DO HEREBY CERTIFY THAT THE PLAT HEREON CORRECTLY REPRESENTS THE RESULTS OF AN ACTUAL SURVEY MADE ON THE GROUND UNDER MY DIRECTION AND THAT THERE ARE NO ENCROACHMENTS EXCEPT AS SHOWN.

DATED THIS 24th DAY OF Jan 1998

[Handwritten signature]
MICHAEL D. MORTON - R.P.L.S. NO. 3888

LOT(S)	33	BLOCK	3	SUBDIVISION	VILLAGE OF COCHRAN'S CROSSING	SECTION	1	
RECORDATION	CABINET D, SHEET 75-A M.C.M.R.			COUNTY	MONTGOMERY	STATE	TEXAS	
ADDRESS	20 OTTER POND PLACE		CITY	WOODLANDS	ZIP CODE	77381	LENDOR	HOME TRUST
PURCHASER	ANTHONY R. KIMBRELL & RHONDA S. KIMBRELL		TITLE COMPANY	ALAMO TITLE		C.F. NO.	9718264073	
FIELDED BY	FS	1-13-98	Metro Real Estate Services 6353 West Alabama & Dallas 550 Houston, Texas 77058 (713) 985-1820 Fax (713) 921-3473				JOB NO.	98-01-036
DRAWN BY	PC	1-14-98					REVISION	
CHECKED BY	MM	1-20-98						