

ACREAGE (PER PLAT)

$I=04^{\circ}56'00''$
 $L=66.73'$ $R=775.00'$

FND 5/8" I.R.
 FOR REFERENCE AT
 N 50°17' W, 0.6'

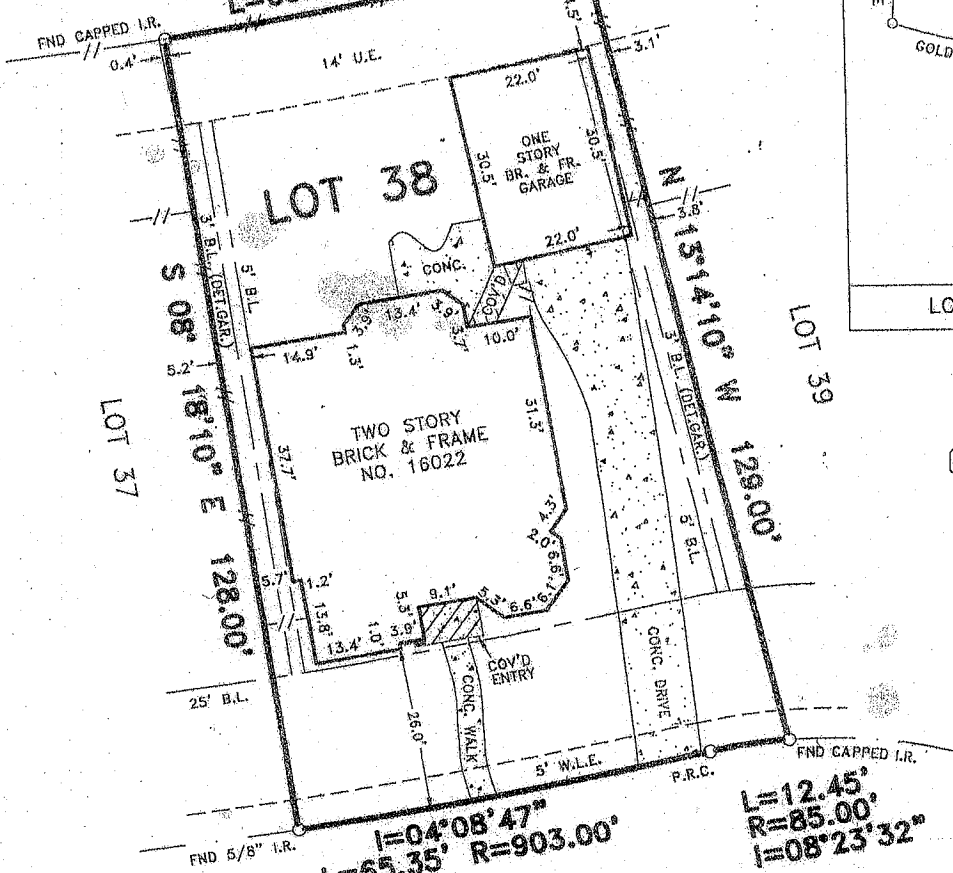
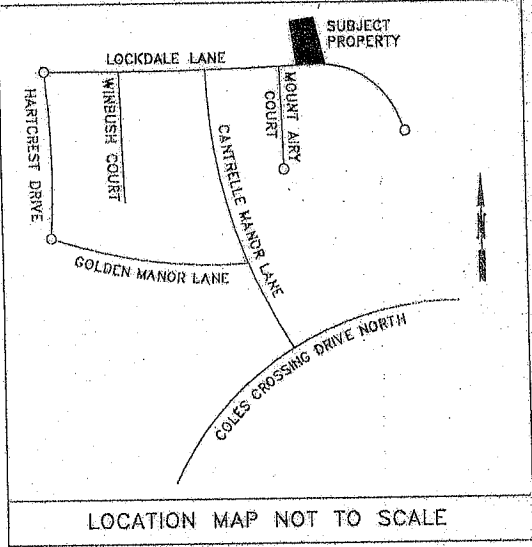

LOCKDALE LANE
 (60' R.O.W.)

①

NOTES:

- 1.) SUBJECT TO RESTRICTIVE COVENANTS BY FILM CODE NO. 484044, H.C.M.R. AND BY H.C.C.F. NOS. S769157, V194791, AND V210919.
- 2.) HOUSTON LIGHTING & POWER COMPANY ELECTRICAL SERVICE AGREEMENT BY H.C.C.F. NO. S615502.
- 3.) -//- DENOTES WOODEN FENCE.

BUYER'S ACKNOWLEDGMENT

THIS SURVEY IS NOT FOR FUTURE CONSTRUCTION PURPOSES.
 ALL BEARINGS ARE BASED ON THE RECORDED PLAT UNLESS OTHERWISE NOTED.
 FLOOD ZONE DETERMINED BY GRAPHIC PLOTTING ONLY. WE DO NOT ASSUME RESPONSIBILITY FOR EXACT DETERMINATION.
 THIS SURVEY HAS BEEN PREPARED FROM INFORMATION CONTAINED IN THE TITLE COMMITMENT REFERENCED IN GF NO. 273281. ONLY.

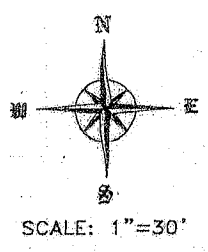

LOT 38	BLOCK 1	SECTION 19	SUBDIVISION COLES CROSSING		FLOOD NOTE THIS TRACT IS LOCATED WITHIN FLOOD ZONE "X"(UNSHADED) ACCORDING TO THE FEDERAL EMERGENCY MANAGEMENT AGENCY (FEMA) FLOOD INSURANCE RATE MAP (FIRM) COMMUNITY PANEL NO. 480287 0410 J, REVISED NOVEMBER 06, 1996.
RECORDATION FILM CODE NO. 484044, H.C.M.R.		COUNTY HARRIS	STATE TEXAS	SURVEY -	
LENDER CO. PAYLESS HOME MORTGAGE		TITLE CO. CHICAGO TITLE COMPANY			
PURCHASER THOMAS W. BAILEY AND AMANDA C. BAILEY					
ADDRESS 16022 LOCKDALE LANE					JOB NO. TM4550

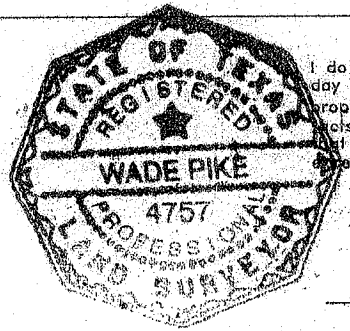
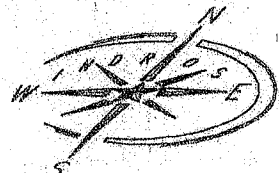

I do hereby certify that this survey under my supervision was this day made on the ground and that this plat correctly represents the property legally described hereon (or on attached sheet). That the facts found at the time of this survey show the improvements and that there are no visible encroachments apparent on the ground, except as shown, to the best of my knowledge.

Wade Pike

FIELD WORK	06-03-02	RH
DRAFTED BY	06-04-02	VN
CHECKED BY	06-11-02	WP
KEY MAP NO.	367 D	

REVISION		

©COPYRIGHT 2002 WINDROSE LAND SERVICES, INC. ALL RIGHTS RESERVED

Windrose Land Services, Inc.
 10675 Richmond Ave.
 Houston, Texas 77042
 Phone (713) 458-2282 Fax (713) 461-1151

Professional Surveying Services