



Chicago Title Insurance Company
 Morgan Pierce
 536-441-1411



PRECISION SURVEYORS, INC.

1-800-LANDSURVEY 281-496-1586
 1-800-526-3787 FAX 281-496-1867
 14225 MEMORIAL DRIVE SUITE 8100 HOUSTON, TEXAS 77079

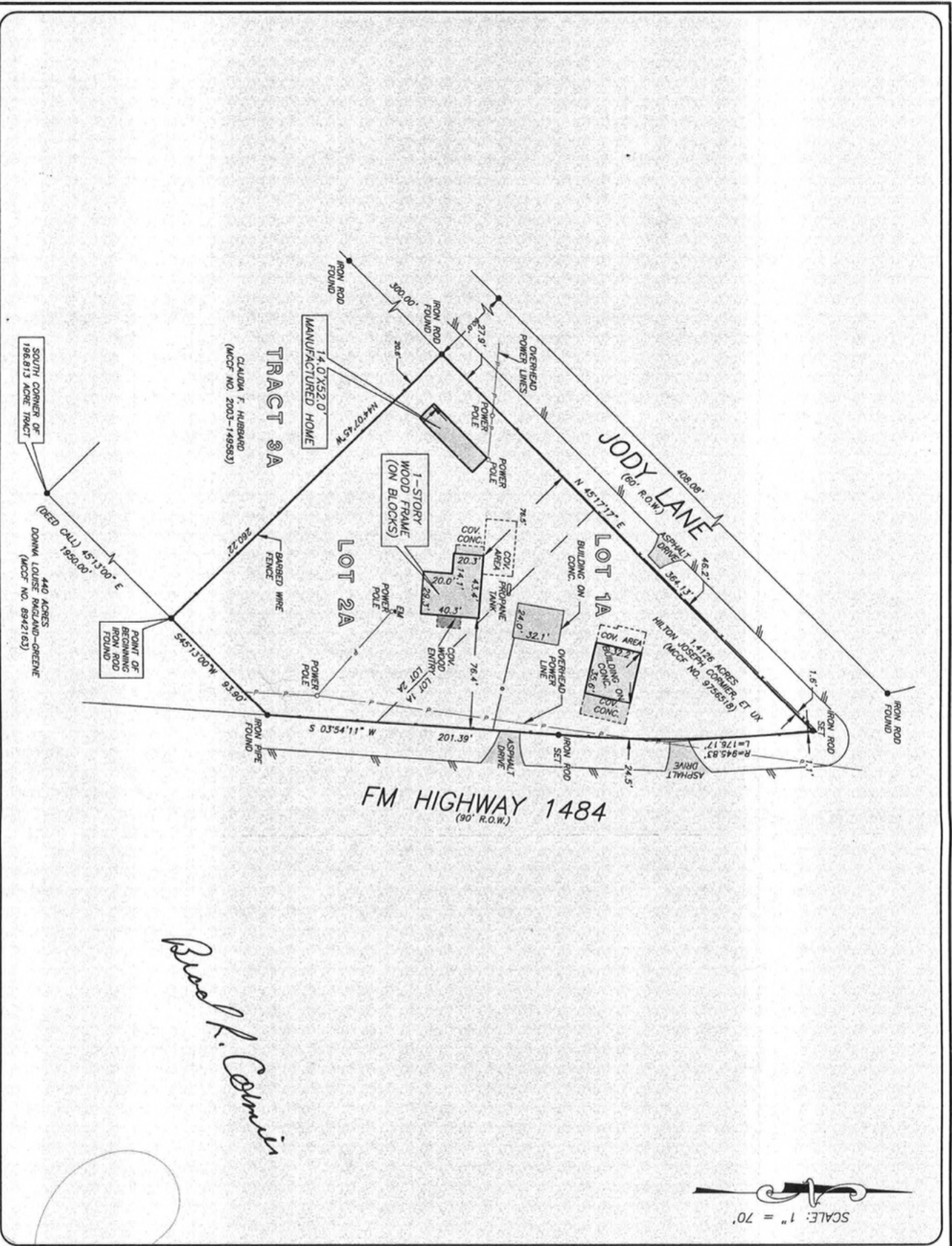

Brad R. Cormier

SCALE: 1" = 70'

GF NO. 000399711 CHICAGO TITLE
 ADDRESS: 15512 JODY LANE
 CONROE, TEXAS 77303
 BORROWER: BRAD CORMIER AND
 TONIA CORMIER

**1.4126 ACRES
 KNOWN AS LOTS 1A AND 2A
 WALCO ACRES**

AN UNRECORDED SUBMISSION SITUATED IN THE
 WILEY G. VESLEY SURVEY, ABSTRACT NO. 585
 OF MONTGOMERY COUNTY, TEXAS
 (SEE ATTACHED METES AND BOUNDS)



THIS PROPERTY DOES NOT LIE WITHIN THE
 100 YEAR FLOOD PLAIN AS PER FIRM
 MAP NO. 13557-0205
 DATED 12/19/98
 ZONE "X"
 BASED ONLY ON VISUAL EXAMINATION OF MAPS
 AND AERIAL PHOTOGRAPHS. A DETAILED
 DETERMINATION WITHOUT DETAILED FIELD STUDY
 A SUBSURFACE INVESTIGATION
 WAS BEYOND THE SCOPE OF THIS SURVEY

RECORD BEARING: MCF NO. 97565118

I HEREBY CERTIFY THAT THIS SURVEY WAS MADE
 IN ACCORDANCE WITH THE RULES AND REGULATIONS
 GOVERNING THE PRACTICE OF SURVEYING IN THE
 STATE OF TEXAS AND THAT THERE ARE NO
 ENCUMBRANCES APPARENT ON THE GROUND,
 UNLESS OTHERWISE NOTED, WHICH ARE
 CERTIFIED FOR THIS TRANSACTION ONLY AND
 NOT A GUARANTEE OF THE ACCURACY OR
 INTERPRETATION OF THIS SURVEY.

EDUARDO BARRIENTOS
 LICENSED PROFESSIONAL LAND SURVEYOR
 NO. 5364
 JOB NO. 05-01801
 MARCH 01, 2005



DRAWN BY: RC