

GF NO. CTH-KT-CTT19712030SO CHICAGO TITLE
 ADDRESS: 7822 CARDINAL LANDING LANE
 CYPRESS, TEXAS 77433
 BORROWER: LINDA THI SCHMITT AND
 MATTHEW JAMES SCHMITT

SCALE: 1" = 30'

LOT 5, BLOCK 4 OAK LANDING, SECTION 2

A SUBDIVISION IN HARRIS COUNTY, TEXAS
 ACCORDING TO THE MAP OR PLAT THEREOF RECORDED
 UNDER FILM CODE NO. 605261 OF THE MAP RECORDS
 OF HARRIS COUNTY, TEXAS

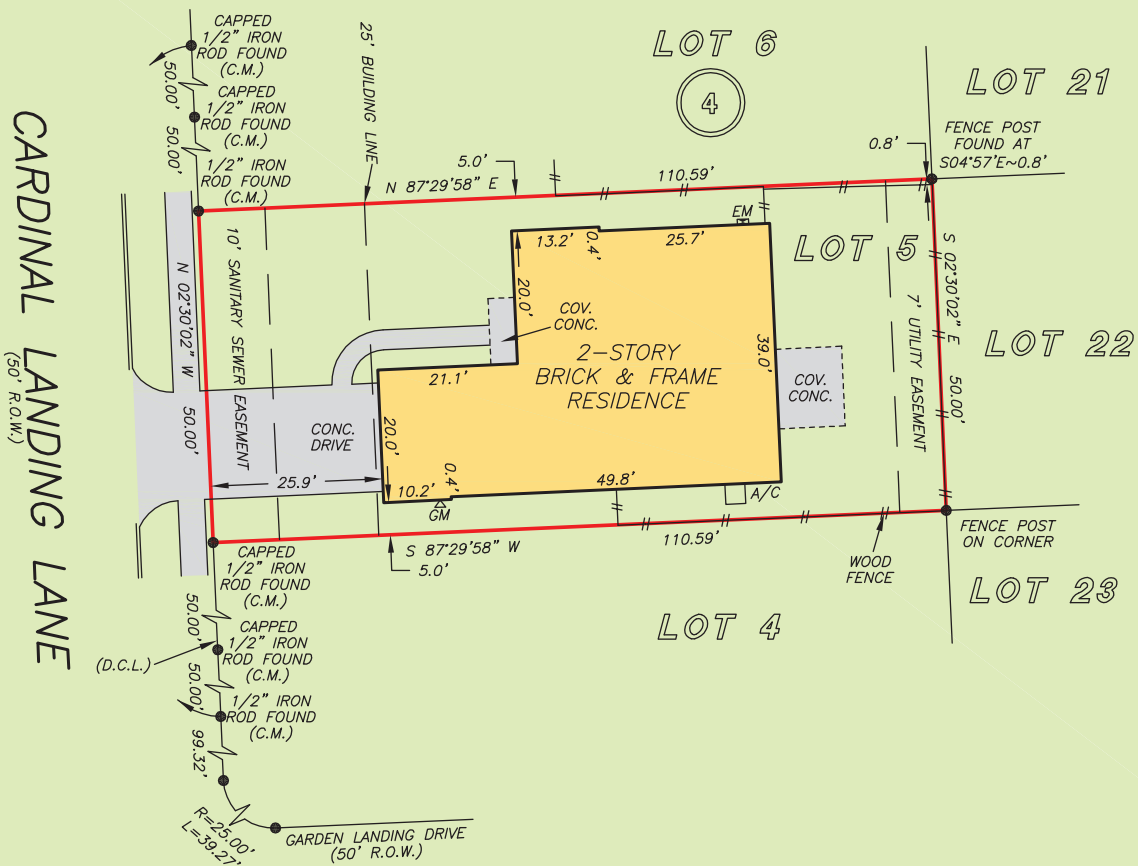

NOTE: AGREEMENT BY AND BETWEEN DEVELOPER AND CENTERPOINT ENERGY HOUSTON ELECTRIC, LLC FOR INSTALLATION OF OVERHEAD/UNDERGROUND ELECTRICAL DISTRIBUTION SYSTEM AS PER CF NO. 20060148972.

THIS PROPERTY DOES NOT LIE WITHIN THE 100 YEAR FLOOD PLAIN AS PER FIRM PANEL NO. 48201C 0415 M MAP REVISION: 10/16/2013 ZONE X BASED ONLY ON VISUAL EXAMINATION OF MAPS. INACCURACIES OF FEMA MAPS PREVENT EXACT DETERMINATION WITHOUT DETAILED FIELD STUDY

A SUBSURFACE INVESTIGATION WAS BEYOND THE SCOPE OF THIS SURVEY

D.C.L. = DIRECTIONAL CONTROL LINE RECORD BEARING: FILM CODE NO. 605261, H.C.M.R.

DRAWN BY: JM

I HEREBY CERTIFY THAT THIS SURVEY WAS MADE ON THE GROUND, THAT THIS PLAT CORRECTLY REPRESENTS THE FACTS FOUND AT THE TIME OF SURVEY AND THAT THERE ARE NO ENCROACHMENTS APPARENT ON THE GROUND, EXCEPT AS SHOWN HEREON. THIS SURVEY IS CERTIFIED FOR THIS TRANSACTION ONLY AND ABSTRACTING PROVIDED IN THE ABOVE REFERENCED TITLE COMMITMENT WAS RELIED UPON IN PREPARATION OF THIS SURVEY.

JAMES P. WALKOVIAK
 PROFESSIONAL LAND SURVEYOR
 NO. 5971
 JOB NO. 19-07649
 AUGUST 27, 2019

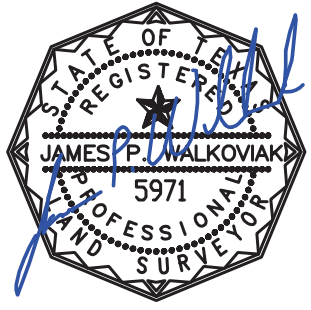

Chicago Title Insurance Company

STACEY G. OLIVA
 281-398-3036



PRECISION surveyors

1-800-LANDSURVEY
 www.precisionsurveyors.com

281-496-1586 FAX 281-496-1867 210-829-4941 FAX 210-829-1555
 950 THREADNEEDLE STREET SUITE 150 HOUSTON, TEXAS 77079 1777 NE LOOP 410 SUITE 600 SAN ANTONIO, TEXAS 78217
 FIRM NO. 10063700