

OF NO. 14638-23-COMB3 DOMA TITLE  
 ADDRESS: 305 BANK STREET  
 GALENA PARK, TEXAS 77547  
 BORROWER: CYNTHIA BAYTON

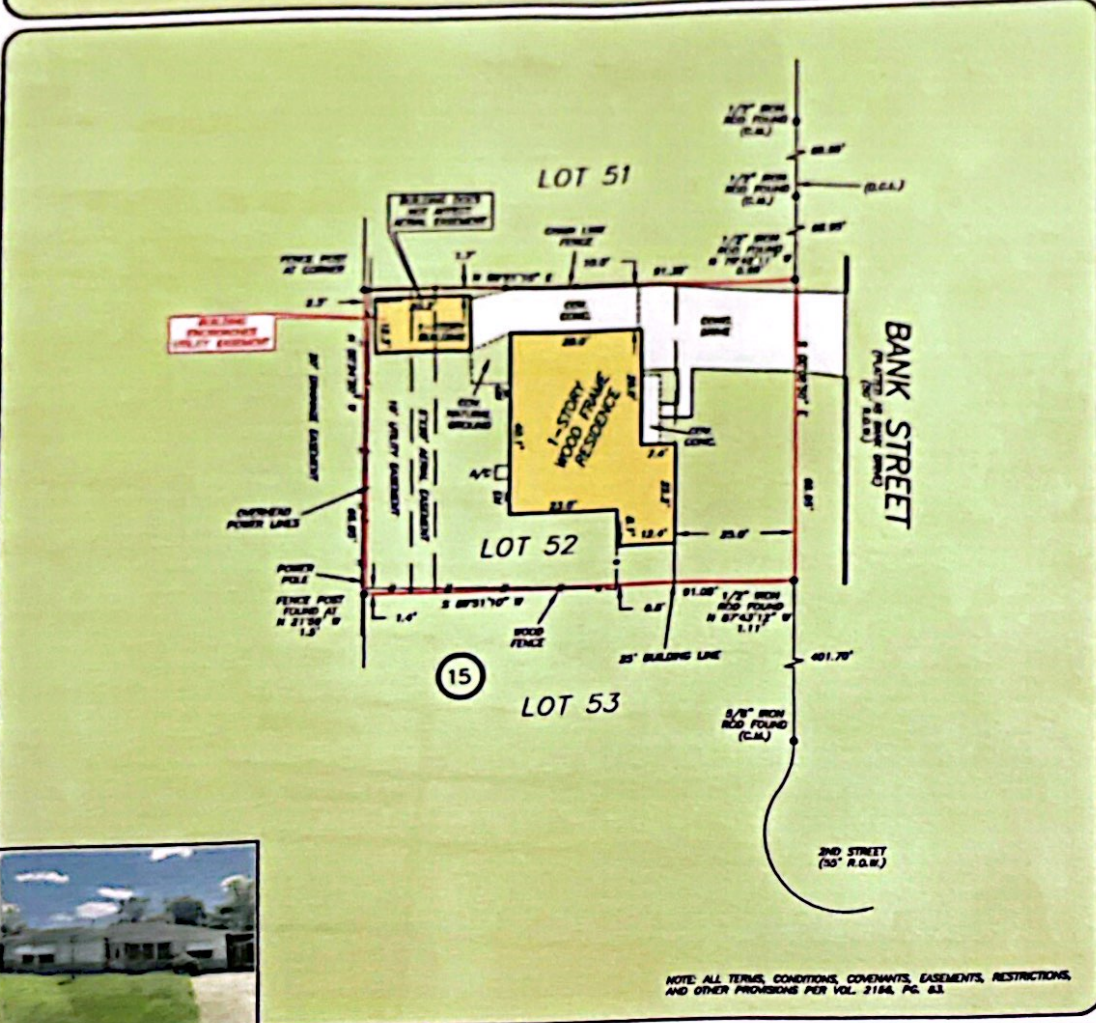

## LOT 52, BLOCK 15 REPLAT OF GALENA MANOR

AN ADDITION IN HARRIS COUNTY, TEXAS  
 ACCORDING TO THE MAP OR PLAT THEREOF RECORDED  
 IN VOLUME 36, PAGE 55 OF THE MAP RECORDS  
 OF HARRIS COUNTY, TEXAS



THIS PROPERTY DOES NOT LIE WITHIN THE  
 100 YEAR FLOOD PLAIN AS PER FEMA  
 PANEL NO. 48201C 0805 N  
 MAP REVISION: 04/02/2019  
 ZONE X  
 BASED ONLY ON VISUAL EXAMINATION OF MAPS.  
 INACCURACIES OF FEMA MAPS PREVENT EXACT  
 DETERMINATION WITHOUT DETAILED FIELD STUDY

A SURFACE INVESTIGATION  
 WAS BEYOND THE SCOPE OF THIS SURVEY

D.C.L. = DIRECTIONAL CONTROL LINE  
 RECORDED BEARING VOL. 36, PG. 55, N.C.M.A.

DRAWN BY: ME

I HEREBY CERTIFY THAT THIS SURVEY WAS MADE  
 ON THE GROUND, THAT THIS PLAT CORRECTLY  
 REPRESENTS THE FACTS FOUND AT THE  
 TIME OF SURVEY AND THAT THERE ARE NO  
 ENCROACHMENTS APPARENT ON THE GROUND,  
 EXCEPT AS SHOWN HEREON. THIS SURVEY IS  
 CERTIFIED FOR THIS TRANSACTION ONLY AND  
 ABSTRACTING PROVIDED IN THE ABOVE  
 REFERENCED TITLE COMMITMENT WAS RELIED  
 UPON IN PREPARATION OF THIS SURVEY.

JAMES C. MOSELEY  
 PROFESSIONAL LAND SURVEYOR  
 NO. 5912  
 JOB NO. 23-0577  
 JULY 19, 2023

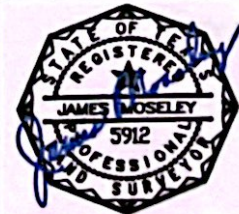

**doma**

DEBBIE ELLIAS  
 713-549-9436



**PRECISION**  
 surveyors

1-800-LANDSURVEY  
 www.precisionlandsurveyors.com

281-495-1586      FAX 281-495-1867      210-829-4941      FAX 210-829-1555  
 800 THREADEWELL STREET SUITE 180 HOUSTON, TEXAS 77078      1779 HE LOOP #18 SUITE 800 SAN ANTONIO, TEXAS 78217  
 FIRM NO. 10063700