

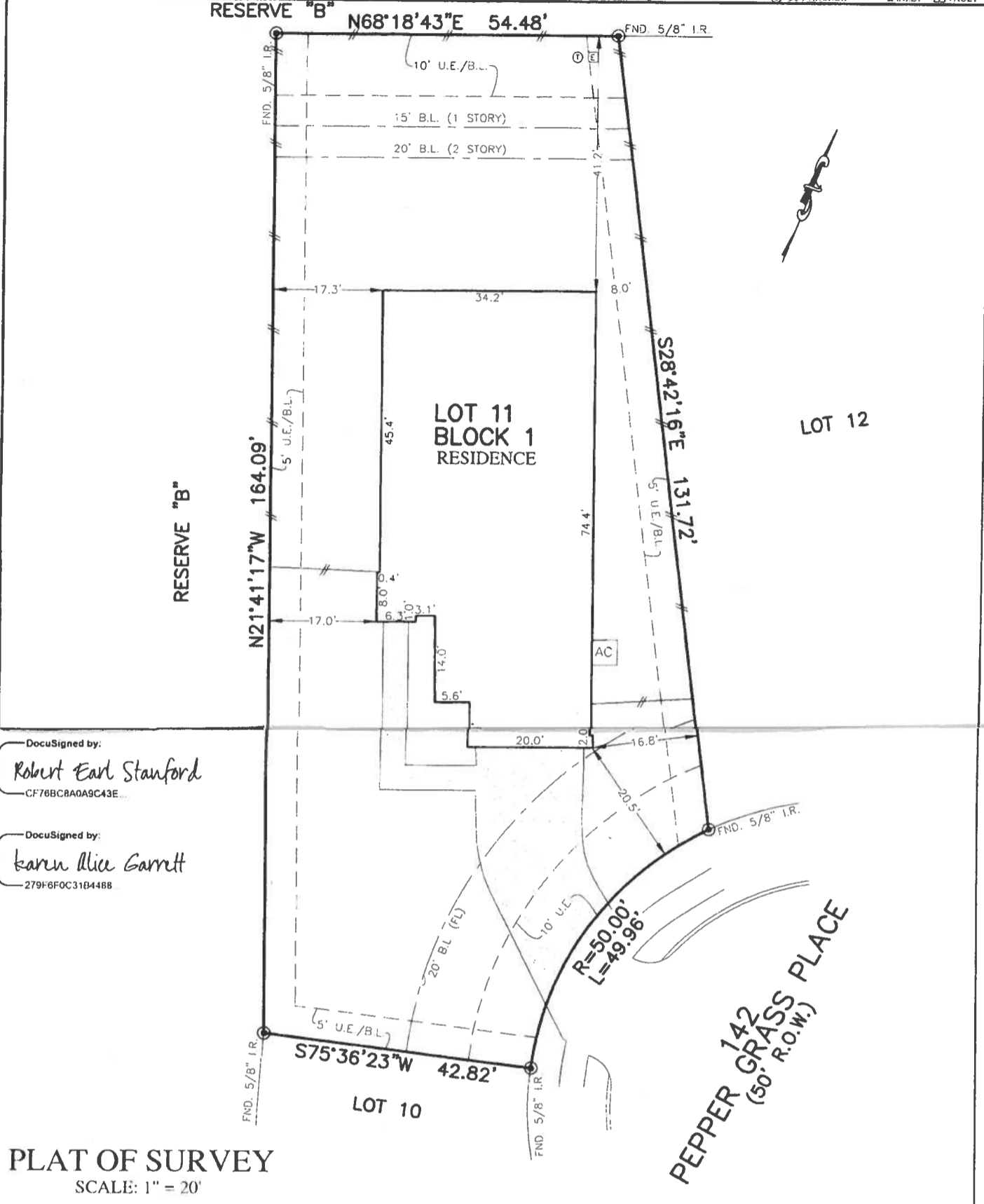

FLATWORK	R.L. BUILDING LINE	T.O.F. TOP OF FORM	U.V.E. UNOBSTRUCTED VISIBILITY EASEMENT
PROPERTY LINE	B.L.(FL) FRONT LOAD BUILDING LINE	U.E. UTILITY EASEMENT	M.A.C.C.E. MAINTENANCE & ACCESS EASEMENT
BUILDING LINE	B.L.(SI) SWING IN BUILDING LINE	W.I.E. WATER LINE EASEMENT	ACC.E. ACCESS EASEMENT
EASEMENT	B.L.(3C) 3 CAR BUILDING LINE	ST.M.S.E. STORM SEWER EASEMENT	A.E. AERIAL EASEMENT
WOODEN FENCE	G.B.L. GARAGE BUILDING LINE	S.S.E. SANITARY SEWER EASEMENT	D.E. DRAINAGE EASEMENT
WROUGHT IRON FENCE	(B.C.) BUILDER GUIDELINES	R.O.W. RIGHT-OF-WAY	E.E. ELECTRIC EASEMENT
CHAIN LINK FENCE	F.F. FINISHED FLOOR	P.A.E. PRIVATE ACCESS EASEMENT	W.V. WATER VALVE
OVERHEAD ELECTRIC	EXT. EXTENDED	P.U.E. PRIVATE UTILITY EASEMENT	F.H. FIRE HYDRANT
	PROP. PROPOSED	P.V.T. PRIVATE	M. MONUMENT
	ELEV. ELEVATION	I.R. IRON ROD	P. POWER POLE
		FND. FOUND	I.P. IRON PIPE

⊗	MANHOLE
⊞	GRATE DRAIN
⊞	PAD MOUNTED TRANSFORMER
⊞	INLET
⊞	VAULT



DocuSigned by:
Robert Earl Stanford
CF76BC8A0A9C43E

DocuSigned by:
Karen Alice Garrett
279F6FOC31B448B

NOTES:
1. ALL BEARINGS SHOWN HEREON ARE BASED ON THE RECORDED PLAT.
2. ALLPOINTS LAND SURVEY, INC. IS NOT LIABLE FOR ANY DAMAGES DUE TO INFORMATION NOT PROVIDED TO SURVEYOR OR BUILDER PLACING ANY IMPROVEMENTS WITHIN A BUILDING LINE OR EASEMENT.
3. SUBJECT TO APPLICABLE RESTRICTIVE COVENANTS LISTED IN ITEM 1, SCHEDULE "B" OF TITLE COMMITMENT ISSUED BY FIRST AMERICAN TITLE INSURANCE Co UNDER G.F. No TMH-TX-20410941FS

FOR: ROBERT EARL STANFORD
KAREN ALICE GARETT
ADDRESS: 142 PEPPER GRASS PLACE
ALLPOINT'S JOB#: TM193905 BY: DP
G.F.: TMH-TX-20410941FS
JOB:

**LOT 11, BLOCK 1,
BONTERRA AT WOODFOREST, SECTION 6,
CAB. "Z", SHT. 5033-5035, MAP RECORDS,
MONTGOMERY COUNTY, TEXAS**



HEREBY CERTIFY THAT THIS PLAT REPRESENTS THE RESULTS OF A SURVEY MADE ON THE GROUND, ON THE 11TH DAY OF JUNE, 2020.

Steven P. Brister

FLOOD ZONE: X
COMMUNITY PANEL:
48339C0370G
EFFECTIVE DATE: 8/18/2014
LOMR: DATE:

THIS INFORMATION IS BASED ON GRAPHIC PLOTTING. WE DO NOT ASSUME RESPONSIBILITY FOR EXACT DETERMINATION

©2020, ALLPOINTS LAND SURVEY, INC. All Rights Reserved