

REASON GREEN LEAGUE, A-43

LIBERTY COUNTY, TEXAS

WOODLAND HILLS III SUBDIVISION
 LOT 3, BLOCK 2
 VOL.9 PG. 38
 M.R.L.C.T.

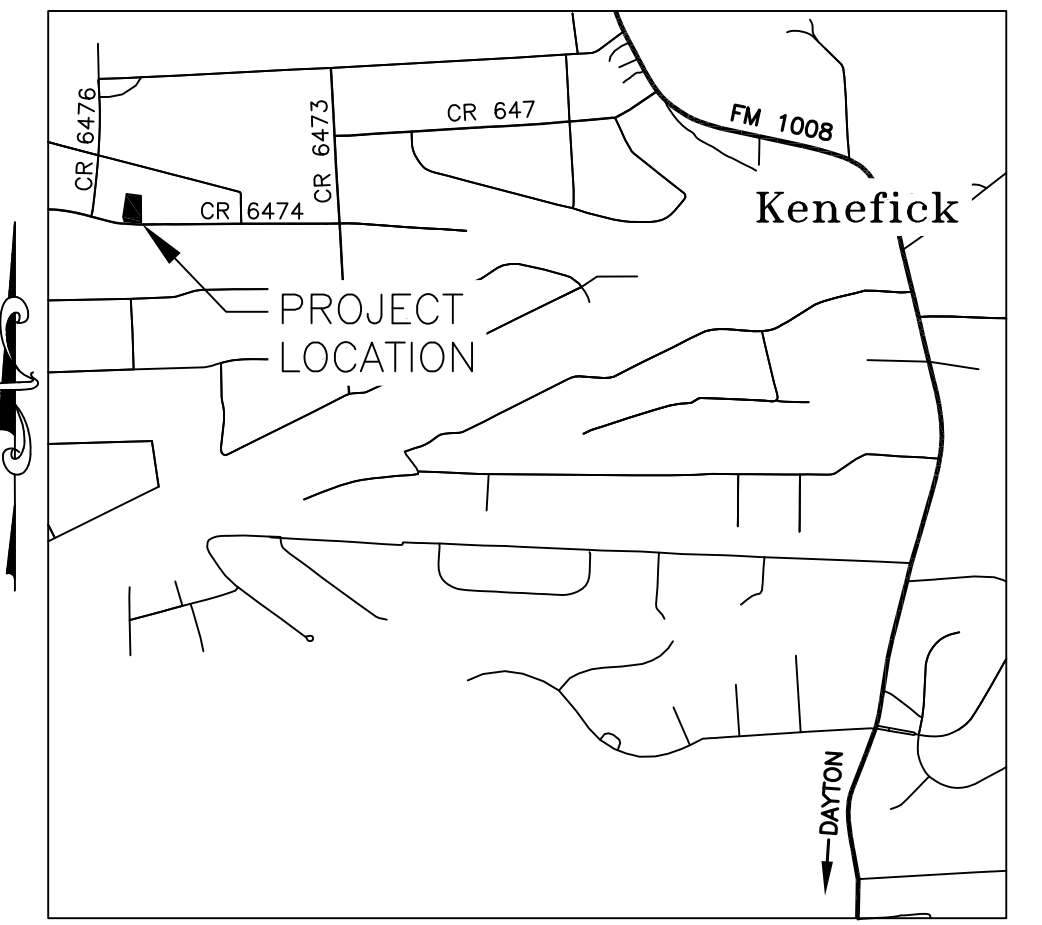

VICINITY MAP:
NOT TO SCALE

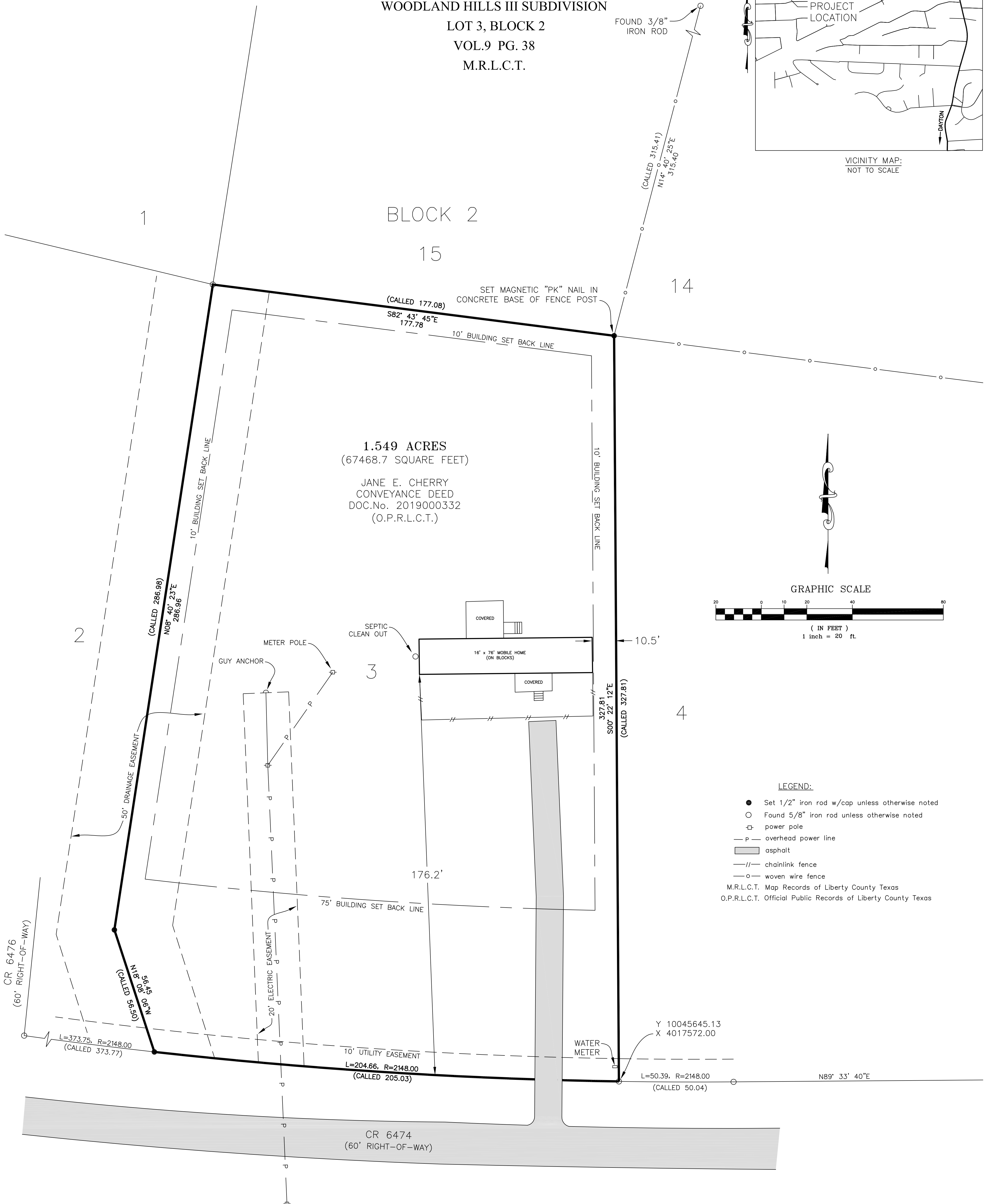

1.549 ACRES
 (67468.7 SQUARE FEET)

JANE E. CHERRY
 CONVEYANCE DEED
 DOC.No. 2019000332
 (O.P.R.L.C.T.)

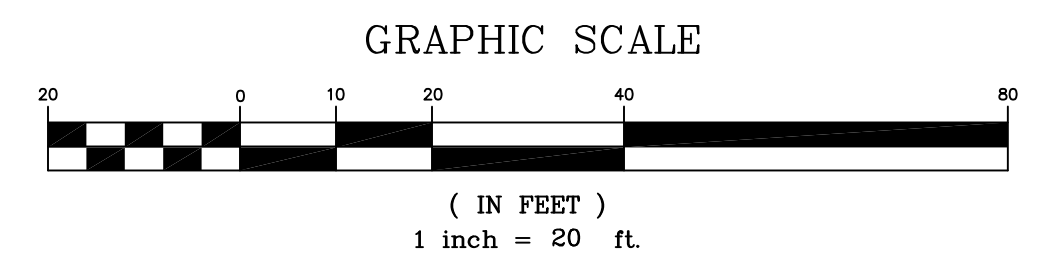

- LEGEND:**
- Set 1/2" iron rod w/cap unless otherwise noted
 - Found 5/8" iron rod unless otherwise noted
 - power pole
 - P — overhead power line
 - ▭ asphalt
 - //— chainlink fence
 - woven wire fence
- M.R.L.C.T. Map Records of Liberty County Texas
 O.P.R.L.C.T. Official Public Records of Liberty County Texas

SURVEYOR'S CERTIFICATION:
 I, Carey P. Lege, A Registered Professional Land Surveyor, do hereby certify to Jane E. Cherry and Stewart Title Guaranty Company (GF# 2023123962 - LP) that this drawing was made as the result of an actual survey performed under my direct supervision and are true and correct to the best of my knowledge.

NOTES:
 1. All distances shown are measured unless noted otherwise.
 2. All bearings and distances are given in Texas Coordinate System of 1983, Central Zone.

Carey P. Lege 12/14/23
 Carey P. Lege
 Dayton Land Surveying
 305 S. Church Street
 Dayton, Texas 77535
 TBPLS Firm No. 10194806
 R.P.L.S. No. 6983

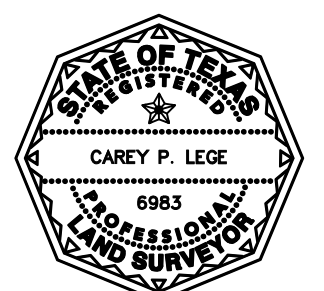

| | | | | | | | | | | | | | | | |
|-----------------|--------------|-----------------|-----------------|------------------|----------------------|--|--|--|--|-----|------|-------------|-----|-----|-----|
| SHEET 1 OF 1 | CN 00490J | DRAWN BY CPL | DESIGNER CPL | DATE 12/14/23 | PROJECT NO. 23053 | Jane E. Cherry Property 929 County Road 6474 Dayton, Texas 77535 | | Dayton Land Surveying 305 S. Church Street Dayton, Texas 77535 PH. (832) 229-2221 Email: Careylege@gmail.com | | REV | DATE | DESCRIPTION | DSN | DWN | CHK |
| | | | | | | Boundary Survey | | | | | | | | | |