

UTILITY LINE	UL	WINDMILL LINE	WE	UTILITY EASEMENT	A/E	AREAL EASEMENT	LE	LEIGH POLE	LO	LANDMARK
PROPERTY LINE	PL	DRILL CORKER BUILDING LINE W.L.L.	WB	WATER LINE EASEMENT	WE	IRRAWAY EASEMENT	IE	ELECTRIC LOK	EL	BOILER ROOM
BUILDING LINE	BL	REAR BUILDING EASEMENT	RE	SEWER EASEMENT	SE	SEWER EASEMENT	SE	FLUOR OPTIC	FO	UNDERSIDE
WOODS LINE	WL	FRONT PORCH	FP	PRIVATE ACCESS EASEMENT	PA	PRIVATE ACCESS EASEMENT	PA	GAS LINES	GL	TRANSPONDER
WOODS PERMITS	WP	RIGHT-OF-WAY	ROW	PRIVATE UTILITY EASEMENT	PUE	PRIVATE UTILITY EASEMENT	PUE	COLETTHERMAL	CM	INLET
CHAIN LINK FENCE	CLF	T.O.R. PERFORM	TOP	IRRAWAY	IR	IRON ROAD	IR	WATER METER	WM	WATER METER
CONCRETE EATING AREA	CEA	RESTRICTION	RES	FOUND	FO	IRON PIPE	IP	WATER METER	WM	WATER METER
						CONCRETE	CO	CONCRETE	CO	

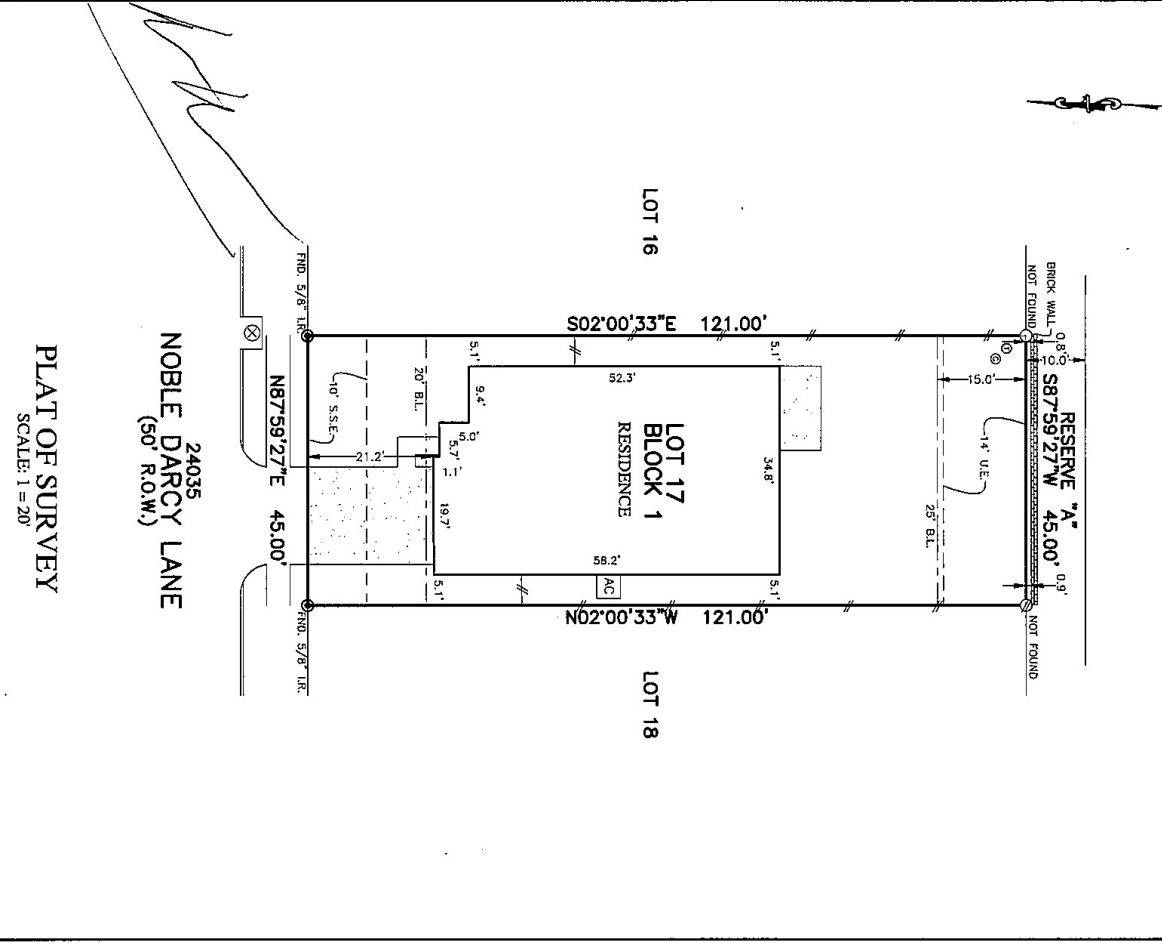

NOTES:
1. ALL BEARINGS SHOWN HEREON ARE BASED ON THE RECORDED PLAT.
2. SURVEY OF THIS PROPERTY HAS BEEN MADE FOR THE PURPOSES OF THIS SURVEY.
3. SUBJECT TO APPLICABLE RESTRICTIVE COVENANTS LISTED IN ITEM 1, SCHEDULE "B" OF TITLE COMMITMENT ISSUED BY PREMIER LAND TITLE INSURANCE CO. UNDER CAT. NO. TX-145997.

FOR: PITTE HOMES
ADDRESS: 2405 NOBLE DARCY LANE
ADD POINTS TO: H119949 B179
C.T. #: TX-146997
JOB:

FLOOD ZONE: X-SHADED
COMMUNITY PANEL:
48201 C08581
EFFECTIVE DATE: 6/18/2007
LONE: 16-06-2693P DATE: 3/3/2017

I HEREBY CERTIFY THAT THIS PLAT REPRESENTS THE RESULTS OF A SURVEY MADE ON THE GROUND, ON THE 10TH DAY OF OCTOBER, 2018.

LOT 17, BLOCK 1, SECTION 11, R.1B, MAP NO. 682639, KING CROSSING, HARRIS COUNTY, TEXAS
KING CROSSING, SECTION 11, R.1B, MAP NO. 682639, HARRIS COUNTY, TEXAS
STEVEN P. BRISTER
4448
PLAT OF SURVEY
PROFESSIONAL SURVEYOR

5018, ALZONIS LAND SURVEY, INC.
AS REGIONAL REPRESENTATIVE
ALL POINTS LAND SURVEY, INC. - 1515 WITTE ROAD - HOUSTON, TEXAS 77080 - PHONE: 713-468-7707 - T.B.P.L.S. # 10122600

SCALE: 1 = 20'