

ISLES END ROAD (50' R.O.W.)

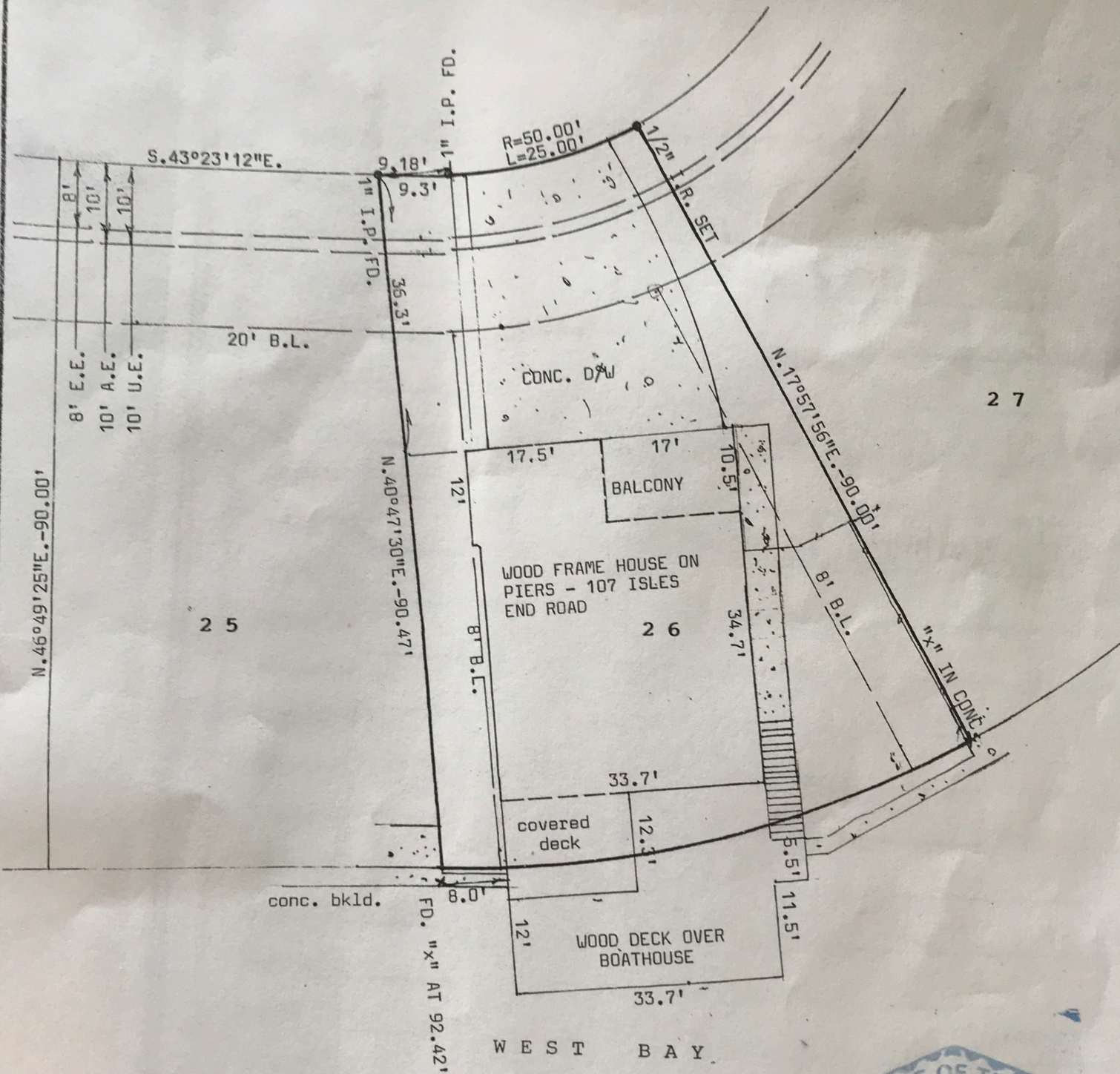

I hereby certify that this is a plat on the above property indicating improvements thereon which was prepared under my supervision from a survey made on the ground on April 22, 2014.

Subject property DOES lie within the 100 year flood plain; Property lies in Zone V-20, elevation 16' according to Map No. 481585 0001 D.

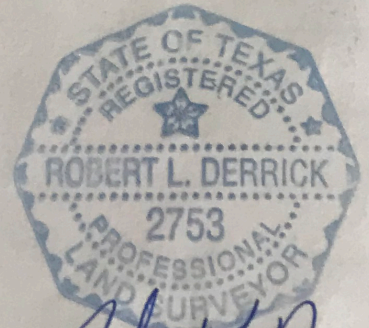

Robert L. Derrick
Robert L. Derrick
Job No. 10146