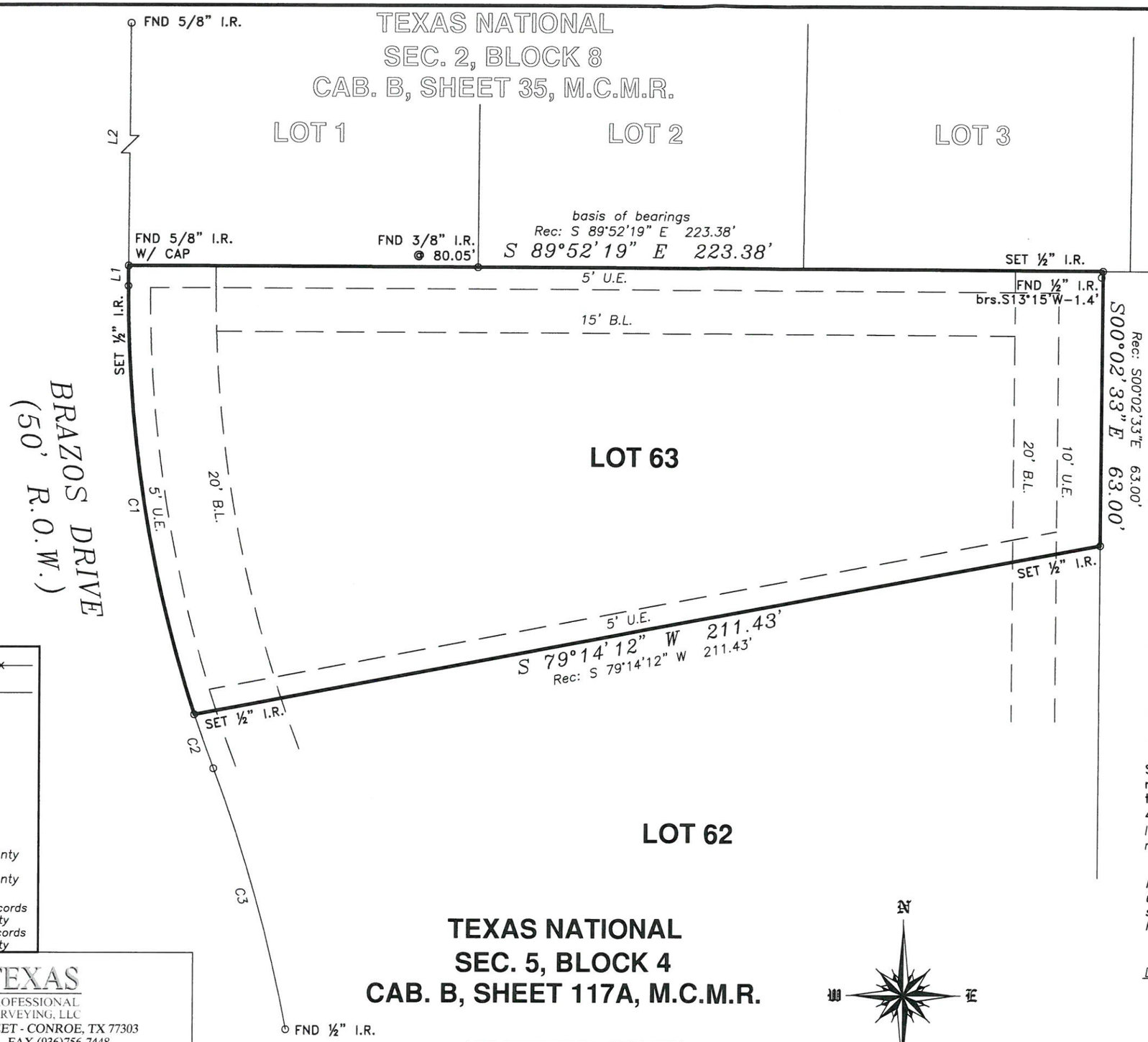

BOUNDARY
SURVEY
FOR: RON McNEIL
BRAZOS DRIVE
WILLIS, TEXAS 77378

BEING ALL OF LOT 63, BLOCK 4 OF TEXAS NATIONAL, SECTION 5, ACCORDING TO THE MAP OR PLAT THEREOF RECORDED IN CABINET B, SHEET 117A OF THE MAP RECORDS OF MONTGOMERY COUNTY, TEXAS.

The Subject Tract(s) as shown hereon may be subject to the following restrictive covenants of record:
Those as per Cab. B, Sheet 117A, M.C.M.R.

LEGEND

fence line
o/h util. line(s)

wm = water meter
mh = manhole
cbl. = cable tv box
tel. = telephone box
elec. = electric box
pp = power pole
eoa = edge of asphalt
rec. = record call
B.L. = building line
U.E. = utility easement
D.E. = drainage easement
M.C.D.R. = Montgomery County Deed Records
M.C.M.R. = Montgomery County Map Records
OPRMCT = Official Public Records Montgomery County
RPRMCT = Real Property Records Montgomery County

LINE	BEARING	DISTANCE
L1	N 00°09'59" E	4.65'
L2	N 00°09'59" E	129.75'

CURVE	RADIUS	ARC LENGTH	CHORD LENGTH	CHORD BEARING	DELTA ANGLE
C1	315.00'	100.00'	99.58'	N 09°05'17" W	18°11'23"
C2	315.00'	13.13'	13.13'	S 19°50'24" E	2°23'18"
C3	365.00'	62.33'	62.25'	S 15°43'42" E	9°47'03"

–Survey valid only when print has original signature of surveyor on it. Declaration is made to original purchaser of this survey. It is not transferable to additional or subsequent owners.

–This survey has been done without the benefit of a current title report. Surveyor has not performed a complete abstract of subject property and does not certify to easements or restrictions not shown. Check with your local governing agencies for any additional easements, building lines, or other restrictions not reflected on recorded documents.

Subject property shown hereon is located in Zone X, and does not appear to lie within the 100–year flood plain, according to the F.E.M.A. Flood Insurance Rate Map, Community Panel 48339C 0250 G, effective 08/18/14.
Information is based on graphic plotting only. Surveyor assumes no responsibility or liability for exact determination.

I hereby certify that this survey was made on the ground under my supervision and that this survey meets the minimum standards of practice as approved by the Texas Board of Professional Land Surveying.

Date of Survey: 03/21/19 JM

STATE OF TEXAS
REGISTERED
CAREY A. JOHNSON
6524
PROFESSIONAL
LAND SURVEYOR

Carey A. Johnson
Registered Professional Land Surveyor No. 6524

TEXAS PROFESSIONAL SURVEYING, LLC
3032 N. FRAZIER STREET - CONROE, TX 77303
PH (936)756-7447 - FAX (936)756-7448
www.surveyingtexas.com
FIRM REGISTRATION No. 100834-00

PROJECT NO. M584-01

DRAWING DATE: 03/25/19
REVISED:
DRAWN BY: CDF