

	PLATWORK	B.L. BUILDING LINE	T.O.F. TOP OF FORM	U.V.E. UNDESTRUCTURED VISIBILITY EASEMENT		MANTLE
	PROPERTY LINE	B.L.(FL) FRONT LOAD BUILDING LINE	U.E. UTILITY EASEMENT	MACCE MAINTENANCE & ACCESS EASEMENT		LIGHT POLE
	BUILDING LINE	B.L.(SI) SWING IN BUILDING LINE	W.L.E. WATER LINE EASEMENT	ACCE. ACCESS EASEMENT		ELECTRIC BOX
	EASEMENT	B.L.(OC) 3 CAR BUILDING LINE	STM.S.E. STORM SEWER EASEMENT	A.E. AERIAL EASEMENT		FIBER OPTIC
	WOODEN FENCE	O.B.L. GARAGE BUILDING LINE	S.S.E. SANITARY SEWER EASEMENT	D.E. DRAINAGE EASEMENT		TELEPHONE PEDESTAL
	WROUGHT IRON FENCE	(B.G.) BUILDER GUIDELINES	R.O.W. RIGHT-OF-WAY	E.L.E. ELECTRIC EASEMENT		GAS METER
	CHAIN LINK FENCE	F.F. FINISHED FLOOR	P.A.E. PRIVATE ACCESS EASEMENT	W.V. WATER VALVE		CABLE PEDESTAL
	PROP. PROPOSED	EXT. EXTENDED	P.U.E. PRIVATE UTILITY EASEMENT	F.H. FIRE HYDRANT		WATER METER
	OVERHEAD ELECTRIC	ELEV. ELEVATION	P.T. PRIVATE	M. MONUMENT		CITY ANCHOR
			FND. FOUND	I.R. IRON ROD		MANHOLE & INLET
			LP. IRON PIPE	P.P. POWER POLE		INLET
						VAULT

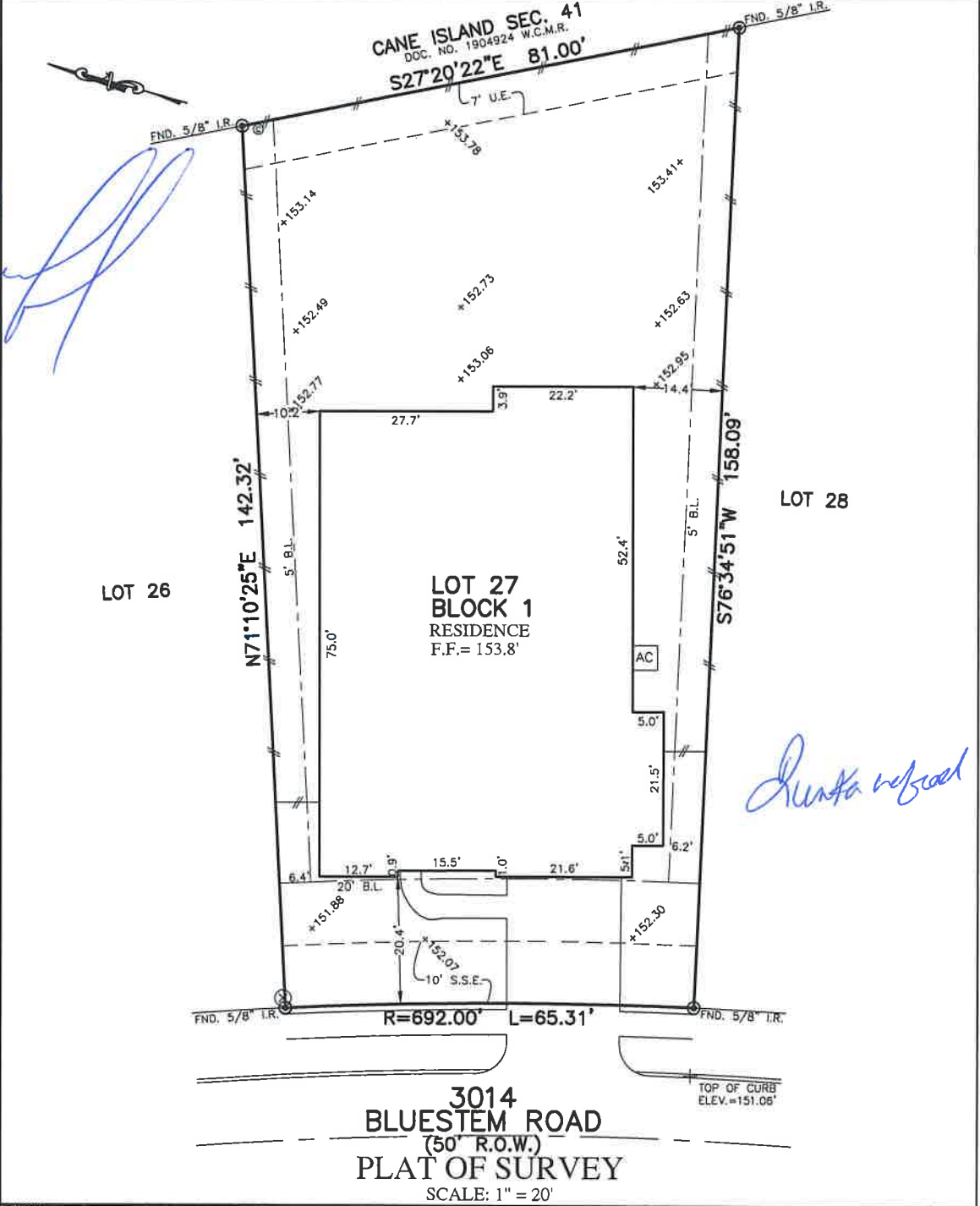

NOTES:
 1. ALL BEARINGS SHOWN HEREON ARE BASED ON THE RECORDED PLAT.
 2. ALLPOINTS LAND SURVEY, INC. IS NOT LIABLE FOR ANY DAMAGES DUE TO INFORMATION NOT PROVIDED TO SURVEYOR OR BUILDER PLACING ANY IMPROVEMENTS WITHIN A BUILDING LINE OR EASEMENT.
 3. SUBJECT TO APPLICABLE RESTRICTIVE COVENANTS LISTED IN ITEM 1, SCHEDULE "B" OF TITLE COMMITMENT ISSUED BY TEXAS PARTNERS TITLE INSURANCE Co. UNDER G.F. No 7712001089.
 4. ALL ELEVATIONS SHOWN HEREON ARE BASED ON NAVD88.

FOR: KENNETH CRAWFORD AND LUNKA CRAWFORD
 ADDRESS: 3014 BLUESTEM ROAD
 ALLPOINTS JOB#: HD204973 BY: AS
 G.F.: 7712001089
 JOB: 560-041

FLOOD ZONE: X
 COMMUNITY PANEL: 48473C0375E
 EFFECTIVE DATE: 2/18/2019
 LOMR: DATE:

THIS INFORMATION IS BASED ON GRAPHIC PLOTTING. WE DO NOT ASSUME RESPONSIBILITY FOR EXACT DETERMINATION

LOT 27, BLOCK 1,
 CANE ISLAND, SECTION 39,
 PLAT. NO. 1907918, MAP RECORDS
 WALLER COUNTY, TEXAS

I HEREBY CERTIFY THAT THIS PLAT REPRESENTS THE RESULTS OF A SURVEY MADE ON THE GROUND, ON THE 6TH DAY OF JULY, 2020.

Lindy S. Glenn

2020, ALLPOINTS LAND SURVEY, INC. All Rights Reserved.