

NOTE - SEE SECTION BELOW FOR REMAINDER OF BLOCKS 1-5-6 & 10.

SUNNYSIDE COURT.
 AN ADDITION TO THE CITY OF HOUSTON, HARRIS COUNTY, TEXAS, AND OUT OF THE ENOCH BRUNSON AND THE BENJON H. FREELING SURVEYS, and being a 12-plot CHAMPLAIN ADDITION as recorded in Harris County Deed Records and a 12-plot of BLOCKS numbers 85-1493 of SUNNYSIDE ADDITION. Scale 100 Feet to 1 inch. Date May 15-1931.
 OFFICE OF J.S. BOYLES - C.E. HOUSTON, TEXAS.
 MAP No. 3038-12.

No. 512664
 H.H. Holmes, et al To
 Dedication & Map
 For Instrument See Volume 855 Page 183
 Deed Records, Harris County, Texas.
 Filed for record June 23, 1931 at 11:40 o'clock A.M.
 Recorded June 30, 1931 at 2:10 o'clock P.M.
 Robert Shivers, Clerk County Court,
 Harris County, Texas
 By B. Phister Deputy.

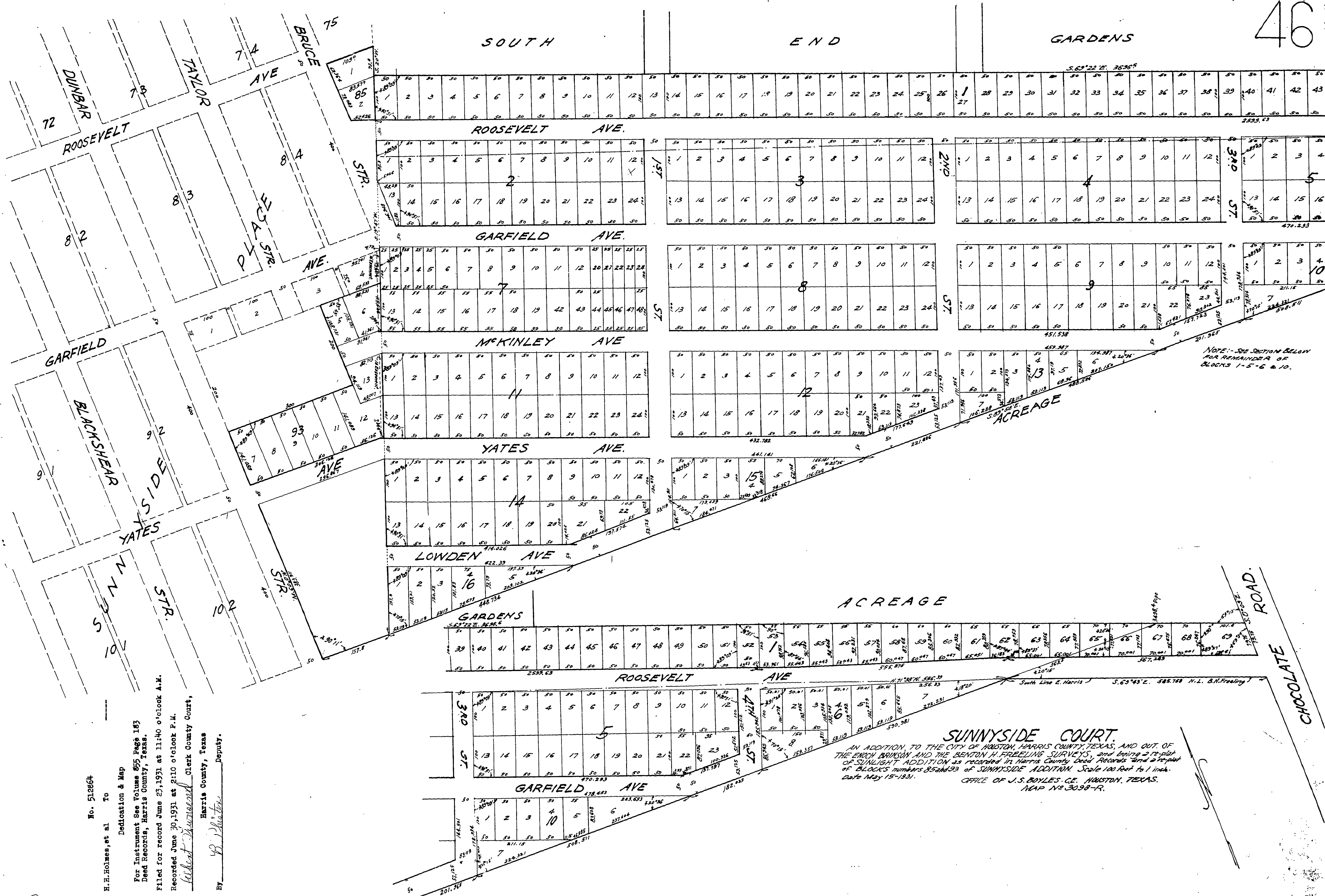

No. 512664

H.H. Holmes, et al To

Dedication & Map

For Instrument See Volume 855 Page 183
Deed Records, Harris County, Texas.

Filed for record June 23, 1931 at 11:40 o'clock A.M.

Recorded June 30, 1931 at 2:10 o'clock P.M.

Robert Shivers, Clerk County Court,

Harris County, Texas

By B. Phister Deputy.

SUNNYSIDE COURT.
 AN ADDITION TO THE CITY OF HOUSTON, HARRIS COUNTY, TEXAS, AND OUT OF
 THE ENCH BRUNN AND THE BENTON H. FREELING SURVEYS, and being a 12-plot
 CHAMPLAIN ADDITION as recorded in Harris County Deed Records and a portion
 of BLOCKS numbers 85 and 93 of SUNNYSIDE ADDITION. Scale 100 Feet to 1 inch.
 Date May 15-1931.
 OFFICE OF J.S. BOYLES, C.E. HOUSTON, TEXAS.
 MAP NO. 3038-12.

NOTE - SEE SECTION BELOW
 FOR REMAINDER OF
 BLOCKS 1-5-6 & 10.