

LEGEND		ELEV.		(A.G.)		BUILDER GUIDELINES		ELECTRIC		TELEPHONE		PAD MOUNTED	
---	WOODEN FENCE	T.O.F.	TOP OF FORM	M.A.E.	MAINTENANCE BASEMENT	INLET	MANHOLE & INLET	□	ELECTRIC BOX	○	TELEPHONE FEDESTAL	□	TRANSFORMER
-o-	WROUGHT IRON FENCE	F.F.	FINISHED FLOOR	R.O.W.	RIGHT-OF-WAY	○	○	○	○	○	○	○	○
-o-	CHAIN LINK FENCE	EXT.	EXTENDED	S.L.E.	STREET LIGHT BASEMENT	○	○	○	○	○	○	○	○
-o-	OVERHEAD ELECTRIC	PVT.	PRIVATE	D.S.	DRAINAGE BASEMENT	○	○	○	○	○	○	○	○
-o-	BUILDING LINE	CONC.	CONCRETE	E.E.	ELECTRIC BASEMENT	○	○	○	○	○	○	○	○
-o-	UTILITY BASEMENT	I.R.	IRON ROD	S.S.E.	SANITARY SEWER BASEMENT	○	○	○	○	○	○	○	○
-o-	W.L.E. WATER LINE BASEMENT	I.P.	IRON PIPE	ST.M.S.E.	STORM SEWER BASEMENT	○	○	○	○	○	○	○	○

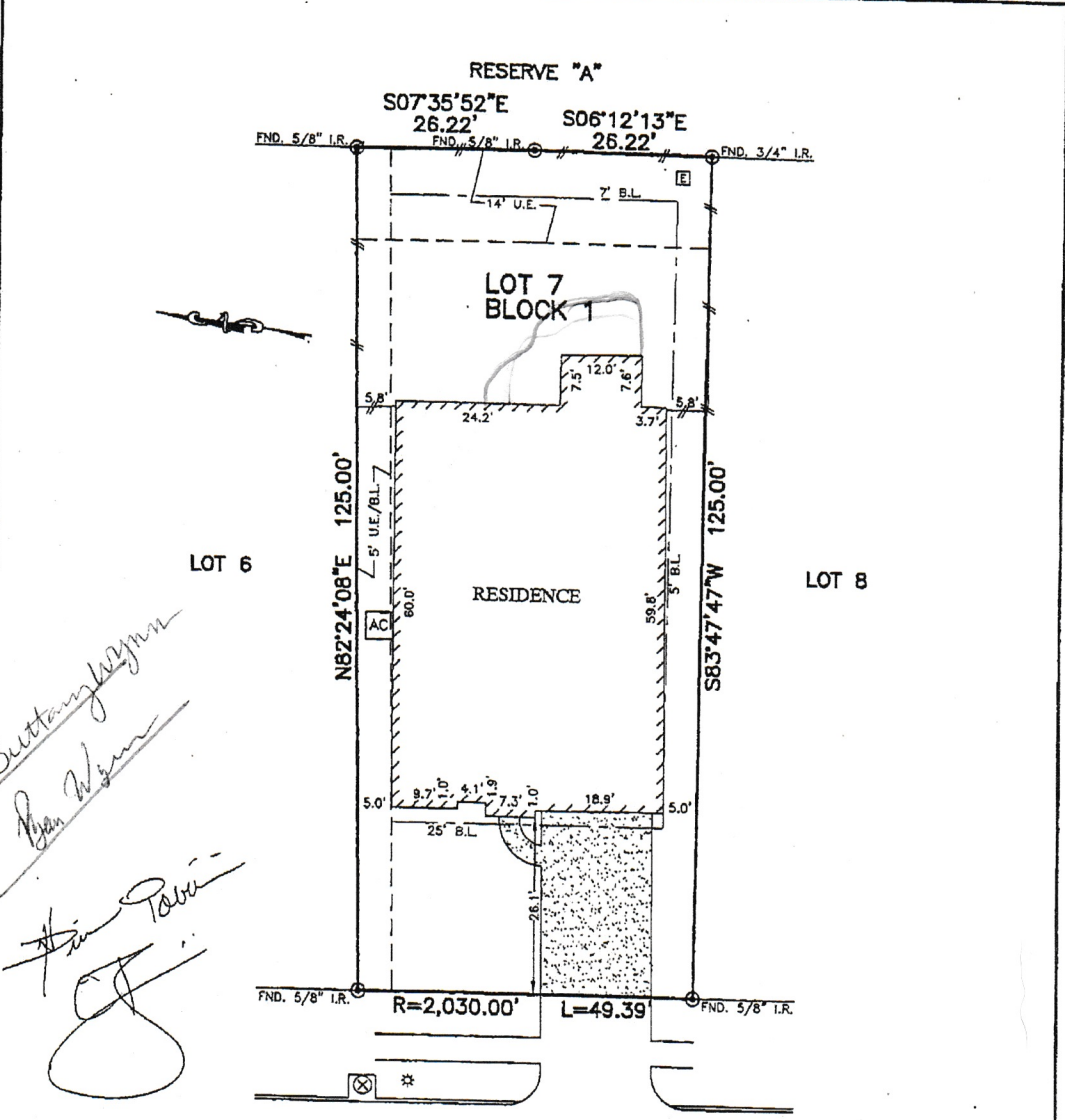

Buttanygym
Ben Wynn
Hi Tami

4115
STEVEN FALLS COURT
 (60' R.O.W.)

PLAT OF SURVEY
 SCALE: 1" = 20'

NOTES:

1. ALL BEARINGS SHOWN HEREON ARE BASED ON THE RECORDED PLAT.
2. SUBJECT TO APPLICABLE RESTRICTIVE COVENANTS LISTED IN ITEM No.10-A, SCHEDULE "B" OF TITLE COMMITMENT ISSUED BY FIRST AMERICAN TITLE INSURANCE Co. UNDER G.F. No. 44111-333.
3. AGREEMENT FOR UNDERGROUND ELECTRIC SERVICE PER C.F. No. 2017009458.

© 2017, ALLPOINTS SERVICES, CORP. All Rights Reserved. This original work is protected under copyright laws. Title 17 U.S. Code Sections 101 & 102. All violators will be prosecuted to the extent of the law. This survey is being provided solely for the use of the recipients and no license has been created, express or implied, to copy the survey except as is necessary in conjunction with the original transaction, which shall take place within ninety (90) days from the date adjacent to the signature line herein.

FLOOD MAP:

THIS PROPERTY LIES IN ZONE "X" AS DEPICTED ON COMMUNITY PANEL NO. 48339C0545G, EFFECTIVE DATE: 8-18-14
 THIS INFORMATION IS BASED ON GRAPHIC PLOTTING. WE DO NOT ASSUME RESPONSIBILITY FOR EXACT DETERMINATION.

FOR: NICHOLAS POIRIER
 CASSANDRA BORNSTEIN
 ADDRESS: 4115 STEVEN FALLS COURT
 ALLPOINTS JOB #: RH136218 JD
 G.F.: 44111-333



ALLPOINTS SERVICES CORP
 PHONE: 713-468-7707
 T.B.P.L.S. NO. 10122600

LOT 7, BLOCK 1,
 FALLS AT IMPERIAL, SECTION 22,
 CAB. Z, SHTS. 4325-4329, MAP RECORDS,
 MONTGOMERY COUNTY, TEXAS

I HEREBY CERTIFY THAT THIS PLAT REPRESENTS THE RESULTS OF A SURVEY MADE ON THE GROUND, ON THE 6TH DAY OF OCTOBER, 2017.

Steven P. Brister

