

24639 CYPRESSPARK GLEN LANE
HOCKLEY, TEXAS 77447

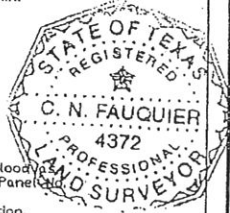
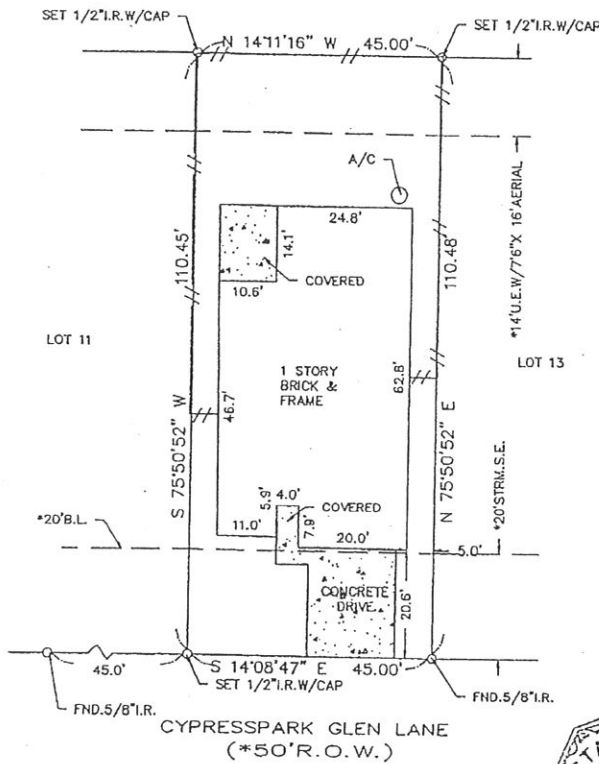

ALL BEARINGS AS TO PLAT, DEED, OR ASSUMED.
ALL ABSTRACTING BY TITLE COMPANY
THIS SURVEY CERTIFIED FOR THIS TRANSACTION ONLY.
GRAPHIC PLOTTING ONLY AS TO FLOOD DETERMINATION SUBJECT TO ANY AND ALL RECORDED AND UNRECORDED EASEMENTS

The above tract of land is not located in the 100-Flood Zone to the National Flood Insurance Program, Community-Panel 480201C-0190L ZONE X. 6-18-07
The Surveyor is not responsible for final determination.

SUBSURFACE AND ENVIRONMENTAL CONDITIONS WERE NOT EXAMINED OR CONSIDERED AS A PART OF THIS SURVEY. NO STATEMENT IS MADE CONCERNING THE EXISTENCE OF UNDERGROUND OR OVERHEAD CONTAINERS OR FACILITIES THAT MAY AFFECT THE USE OR

SURVEYOR HAS MADE NO INVESTIGATION OR INDEPENDENT SEARCH FOR EASEMENTS OF RECORD, ENCUMBRANCES, RESTRICTIVE COVENANTS, OR OWNERSHIP TITLE EVIDENCE.

I hereby certify that the above is a representation of an actual survey made on the ground under my supervision.

AS PER ANY AND ALL DEVELOPMENT OF THIS TRACT PLAT © 2013 ZONING ORDINANCE UPDATED: 3-24-14 FINAL

SUBDIVISION: CYPRESSWOOD TRAILS		SECTION: 3	
LOT: 12	BLOCK: 1	G.F. NO. N/A	
SURVEY: N/A		ABSTRACT NO: N/A	
REF. V. N/A	P. F.C. NO. 657213	M.R.	DATE: 12-10-13
COUNTY: HARRIS		STATE: TEXAS	SCALE: 1" = 20'
DRAWN BY:	U.S. SURVEYING COMPANY A Professional Land Surveying Company		JOB NO.
CNF	321 Century Plaza Drive Suite 105 Houston, Texas 77073 (281) 443-9288 USSURVEY@SBGGLOBAL.NET		05-5308
		FAX (281) 443-9224	

06-10-14
[Signature]