

FOUND 1/2" IRON ROD 2 1/2' W'

1520 EAST 32 1/2 STREET
(40' R.O.W.)
PLATTED AS FRIERSON AVENUE

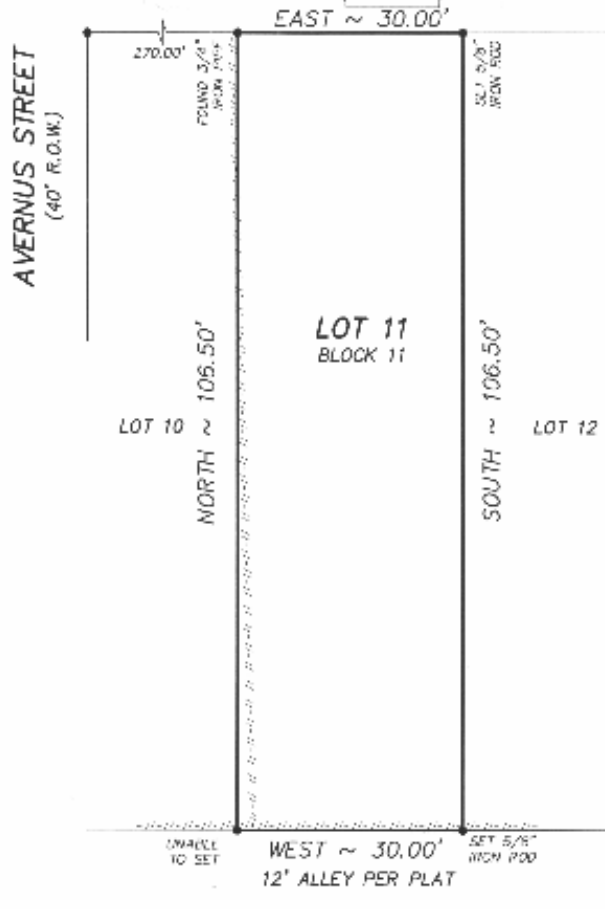

SCALE: 1"=20'



- VOILS
1. ALL BEARINGS AND DISTANCES BASED ON THE RECORDED PLAT.
 2. THIS SURVEY WAS PERFORMED WITHOUT THE BENEFIT OF A CURRENT TITLE COMMITMENT. THEREFORE THERE MAYBE BUILDING IMPS, EASEMENTS AND/OR OTHER RESTRICTIONS OF RECORD NOT SHOWN HERE ON.

MAP #480296
COMMUNITY #482010 PANEL # 0660 L
DATE OF REVISION 06 18 2007
(INSIDE OF 100 YEAR FLOOD PLAIN ZONE (AFYR000WAY) SPT=67.0'
THIS INFORMATION IS BASED ON GRAPHIC PLATTING. WE DO NOT ASSUME RESPONSIBILITY FOR EXACT DETERMINATION.

Special Surveys\1520 East 32nd Street\mg\1520 East 32nd Street.dwg

Surveyed for AARON SMITH on 04-25-14
Showing Lot 11 Block 11 of EAST INDEPENDENCE HEIGHTS
Section ~ in HARRIS County Texas according to the Map or Plat recorded in VOL. 4, PG. 33 of the MAP records of HARRIS County.

REVISIONS		
05-02-14	BNDY	JD
W.O. No. 118440		
C.F. No. ~		

I hereby certify that this survey was made on the ground under my supervision and that it correctly represents the facts found at the time of the survey. There were no encroachments apparent on the ground except as shown hereon.

Daniel W. Goodale



Buyer: _____
Mortgage Co.: _____
Title Company: _____

Hoffman Land Surveying, Ltd.,LLP
5245 LANGFIELD ROAD - HOUSTON, TEXAS 77040 - (713)939-9100

