

LINE	BEARING	DISTANCE
L1	S 21°33'24" E	350.71'
L2	N 21°33'24" W	252.62'
L3	N 20°48'56" W	100.34'
L4	N 86°08'38" E	22.39'
L5	N 20°48'56" W	70.57'

SYMBOL LEGEND

- EDGE OF ASPHALT
- OVERHEAD ELECTRIC
- PIPELINE
- WIRE FENCE
- CALCULATED CORNER
- FOUND SURVEY MONUMENT
- PIPELINE MARKER (PLM)
- POWER POLE (PP)
- SET SURVEY MONUMENT

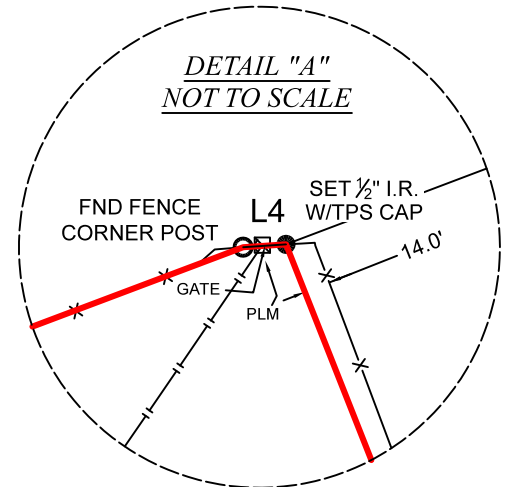

ORSTED ONSHORE REAL ESTATE HOLDINGS, LLC.
CALLED 275.346 ACRES
INSTRUMENT No. 1199
O.P.R.B.C.T.

ORSTED ONSHORE REAL ESTATE HOLDINGS LLC.
CALLED 1312.380 ACRES
INSTRUMENT No. 1389
O.P.R.B.C.T.

POB
FND 1/2" I.R. W/TPS CAP
N:13394835.40
E:2310721.72

NOW OR FORMERLY
THOMAS W. KELLER AND
MARY F. KELLER
CALLED 140.53 ACRES
VOL. 601, PG. 353
O.P.R.B.C.T.

ALBERT DE LEON AND
BLANCA DE LEON
CALLED 22.96 ACRES
VOL. 845, PG. 538
O.P.R.B.C.T.

REMAINDER OF
RYAN POPE
CALLED 71.116 ACRES
INSTRUMENT No. 2747
O.R.B.C.T.

TRACT 1
8.058 ACRES
PORTION OF
RYAN POPE
CALLED 71.116 ACRES
INSTRUMENT No. 2747
O.R.B.C.T.

CHARLES B. SHAIN SURVEY
ABSTRACT NO. 305

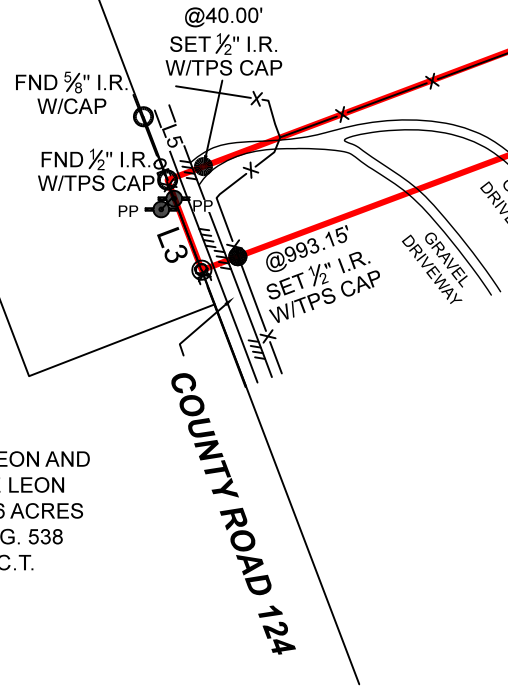

BOUNDARY SURVEY

BEING an 8.058 acre tract of land situated in the Charles B. Shain Survey, Abstract Number 305, Bee County, Texas, being a portion of that certain called 71.116 acre tract described in instrument to Ryan Pope, recorded under Instrument Number 2747 of the Official Public Records of Bee County, Texas (O.P.R.B.C.T.), said 8.058 acre tract being more particularly described by attached metes and bounds description.

THIS SURVEY WAS CREATED FROM NOTES AND OBSERVATIONS TAKEN ON THE GROUND UNDER MY DIRECT SUPERVISION, AND IS TRUE AND CORRECT AT TIME OF SURVEY.

GENERAL NOTES:

- 1) THIS SURVEY WAS PERFORMED WITHOUT BENEFIT OF A CURRENT TITLE REPORT. SURVEYOR DID NOT ABSTRACT TITLE AND DOES NOT CERTIFY TO EASEMENTS OR RESTRICTIONS NOT SHOWN. CHECK WITH YOUR LOCAL GOVERNING AGENCIES FOR ANY ADDITIONAL EASEMENTS, BUILDING LINES OR OTHER RESTRICTIONS NOT REFLECTED ON SURVEY.

NO PORTION OF THIS PROPERTY APPEARS TO LIE WITHIN THE 100 YEAR FLOODPLAIN PER GRAPHIC SCALING OF COMMUNITY PANEL NO. 48025C0150C HAVING AN EFFECTIVE DATE OF 05/20/2010.

ALL COORDINATES, BEARINGS AND DISTANCES ARE REFERENCED TO THE TEXAS COORDINATE SYSTEM OF 1983 (2011 ADJUSTMENT), SOUTH CENTRAL ZONE (TXSC-4204), U.S. SURVEY FEET, AND ARE BASED ON GPS OBSERVATIONS MADE BY TEXAS PROFESSIONAL SURVEYING, LLC.

PURCHASER.....
ADDRESS.....COUNTY ROAD 124, BEEVILLE, TX, 78102
SURVEY.....CHARLES B. SHAIN, A - 305
SUBJECT.....8.058 ACRES
COUNTY.....BEE

TEXAS PROFESSIONAL SURVEYING
3032 N. Frazier, Conroe, Texas 77303
Ph: 936.756.7447 Fax: 936.756.7448
www.surveyingtexas.com
Firm No. 10083400

PROJECT NUMBER	33701_TR 1
DATE	09/21/2023
DRAWN BY	ADV
CHECKED BY	MMS / MJW
FIELD CREW	ZH
REVISION 1	---
REVISION 2	---
REVISION 3	---
REVISION 4	---

Thomas A. McIntyre
Registered Professional Land Surveyor No. 6921

