

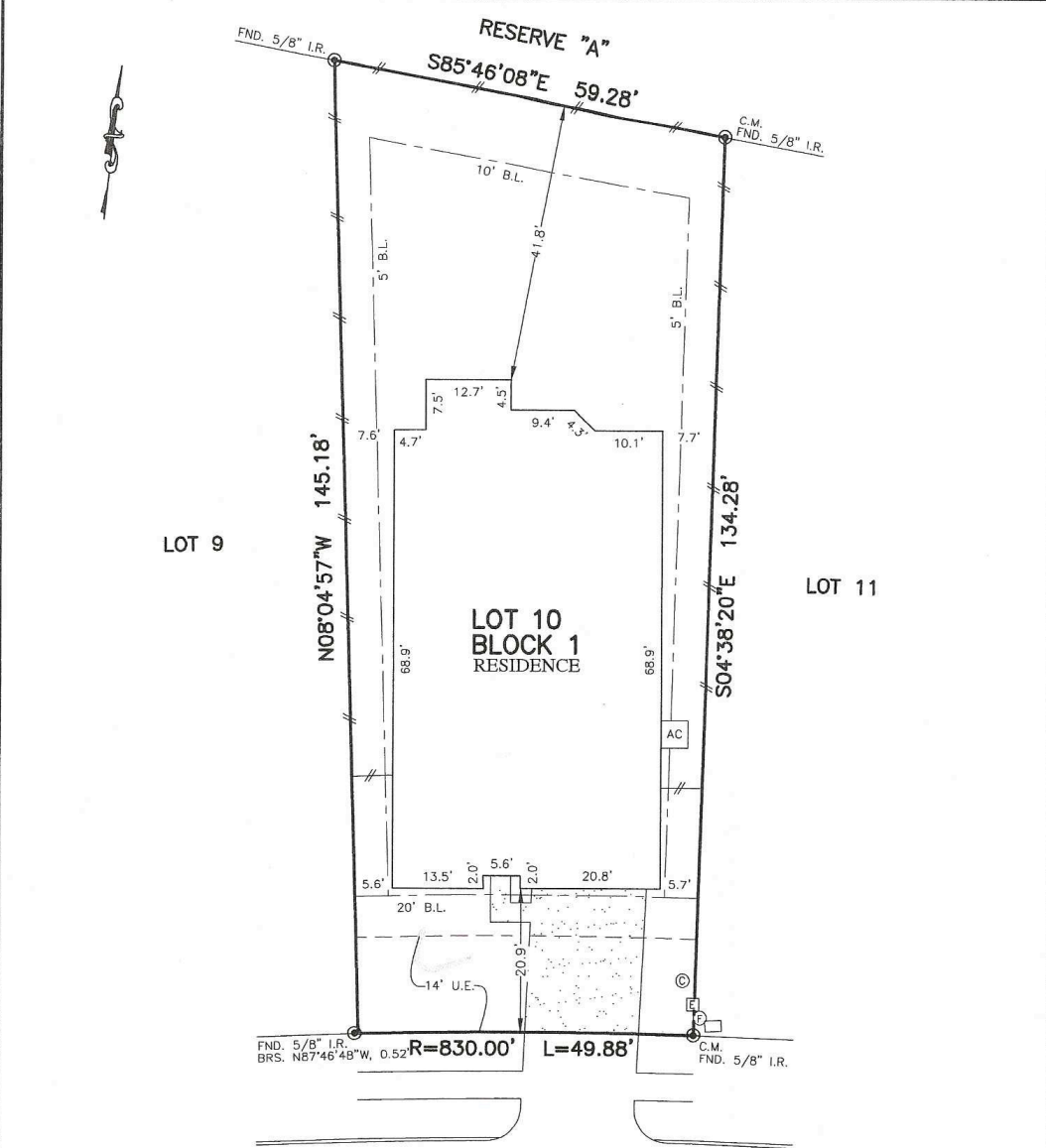

<b>PLATWORK</b>	B.L. BUILDING LINE	T.O.F. TOP OF FORM	U.V.E. UNOBSTRUCTED VISIBILITY EASEMENT	MANHOLE
PROPERTY LINE	B.L.(FL) FRONT LOAD BUILDING LINE	U.E. UTILITY EASEMENT	M.A.C.C.E. MAINTENANCE & ACCESS EASEMENT	GRATE DRAIN
BUILDING LINE	B.L.(SI) SWING IN BUILDING LINE	W.L.E. WATER LINE EASEMENT	A.C.C.E. ACCESS EASEMENT	PAD MOUNTED TRANSFORMER
EASEMENT	B.L.(C) 3 CAR BUILDING LINE	S.T.M.S.E. STORM SEWER EASEMENT	A.E. AERIAL EASEMENT	ELECTRIC BOX
WOODEN FENCE	G.B.L. GARAGE BUILDING LINE	S.S.E. SANITARY SEWER EASEMENT	D.E. DRAINAGE EASEMENT	FIBER OPTIC
WROUGHT IRON FENCE	(B.G.) BUILDER GUIDELINES	R.O.W. RIGHT-OF-WAY	E.E. ELECTRIC EASEMENT	TELEPHONE PEDESTAL
CHAIN LINK FENCE	F.F. FINISHED FLOOR	P.A.E. PERMANENT ACCESS EASEMENT	WATER VALVE	GAS METER
OVERHEAD ELECTRIC	EXT. EXTENDED	P.U.E. PUBLIC UTILITY EASEMENT	FIRE HYDRANT	CABLE PEDESTAL
	PROP. PROPOSED	P.V.T. PRIVATE	MONUMENT	WATER METER
	C.M. CONTROL MONUMENT	FND. FOUND	I.R. IRON ROD	GUY ANCHOR
			I.P. IRON PIPE	POWER POLE



23535  
 MARBLE PASS TRACE  
 (60' R.O.W.)

PLAT OF SURVEY  
 SCALE: 1" = 20'

*Justice 04/27/2023*  
*Meg Stramel 04/27/2023*

NOTES:  
 1. ALL BEARINGS SHOWN HEREON ARE BASED ON THE RECORDED PLAT.  
 2. ALLPOINTS LAND SURVEY, INC. IS NOT LIABLE FOR ANY DAMAGES DUE TO INFORMATION NOT PROVIDED TO SURVEYOR OR BUILDER PLACING ANY IMPROVEMENTS WITHIN A BUILDING LINE OR EASEMENT.  
 3. ALL SET RODS ARE 5/8" I.R. WITH CAP MARKED "ALLPOINTS SURVEY"  
 4. SUBJECT TO APPLICABLE RESTRICTIVE COVENANTS LISTED IN ITEM 1, SCHEDULE "B" OF TITLE COMMITMENT ISSUED BY WFG NATIONAL TITLE INSURANCE Co. UNDER G.F. No. GF-3010209.  
 5. ALL FOUND IRON RODS ARE CAPPED WITH PLASTIC CAPS MARKED "GBI" UNLESS OTHERWISE NOTED.

FOR: JACOB C. STRAMEL AND MEGAN E. STRAMEL  
 ADDRESS: 23535 MARBLE PASS TRACE  
 ALLPOINTS JOB#: MI291470 BY: FL  
 G.F.: GF-3010209  
 JOB:  
 FLOOD ZONE: X  
 COMMUNITY PANEL:  
 48339C0600G  
 EFFECTIVE DATE: 08/18/2014  
 LOMR: DATE:

LOT 10, BLOCK 1,  
 TAVOLA, SECTION 37,  
 CABINET Z, SHEET 7687, MAP RECORDS,  
 TOGETHER WITH CERTIFICATE OF CORRECTION,  
 CLERK'S FILE NO. 2021141313,  
 OFFICIAL PUBLIC RECORDS,  
 MONTGOMERY COUNTY, TEXAS

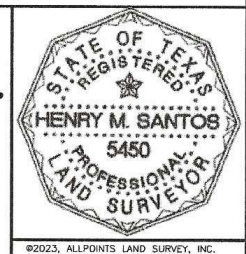

I HEREBY CERTIFY THAT THIS PLAT REPRESENTS THE RESULTS OF A SURVEY MADE ON THE GROUND, ON THE 17TH DAY OF OCTOBER, 2022. *Henry M. Santos*