

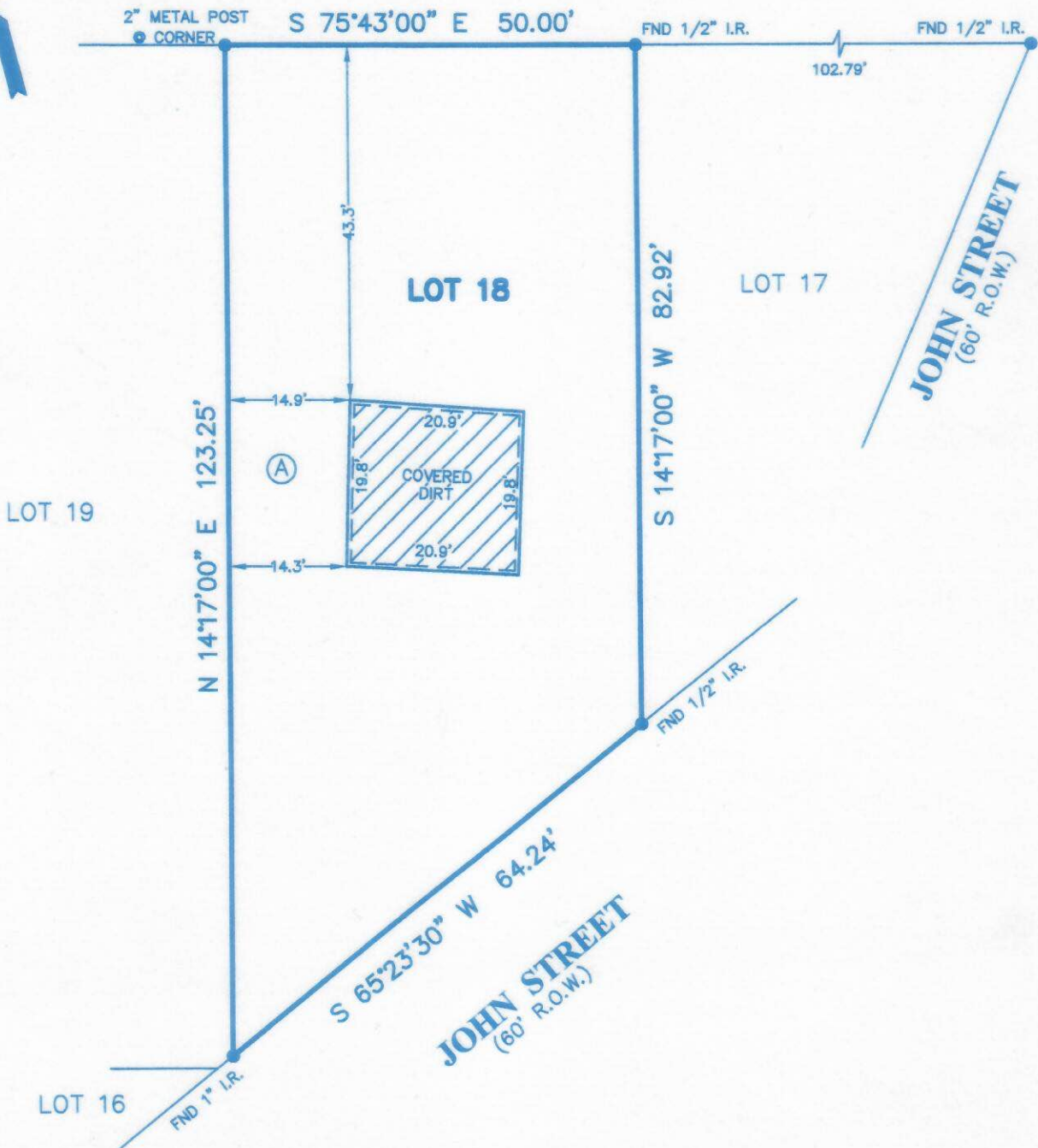

AVENUE N
(60' R.O.W.)



(A) = NATURAL GROUND ELEVATION IS 5.93'

NOTE: SURVEY DONE WITHOUT THE BENEFIT OF INFORMATION CONTAINED IN A TITLE REPORT.

BUYER **TUMBLEWEED DEVELOPMENT**

PROPERTY ADDRESS
AVENUE N

DESCRIBED PROPERTY

LOT 18, OF DICKINSON BAYSHORE ADDITION, A SUBDIVISION IN GALVESTON COUNTY, TEXAS ACCORDING TO THE MAP OR PLAT THEREOF RECORDED IN VOLUME 254-A, PAGE 71, OF THE MAP RECORDS AND TRANSFERRED TO VOLUME 4, PAGE 1, OF THE PLAT RECORDS OF GALVESTON COUNTY, TEXAS.