

GF NO. 225306-CP RIVERWAY TITLE  
 ADDRESS: 2507 POMERAN DRIVE  
 HOUSTON, TEXAS 77080  
 BORROWER: REDESIGN REALTY, LLC

# LOT 71, BLOCK 3 SPRING SHADOWS, SECTION 2

A SUBDIVISION IN HARRIS COUNTY, TEXAS  
 ACCORDING TO THE MAP OR PLAT THEREOF RECORDED  
 IN VOLUME 128, PAGE 13 OF THE MAP RECORDS  
 OF HARRIS COUNTY, TEXAS

SCALE: 1" = 30'

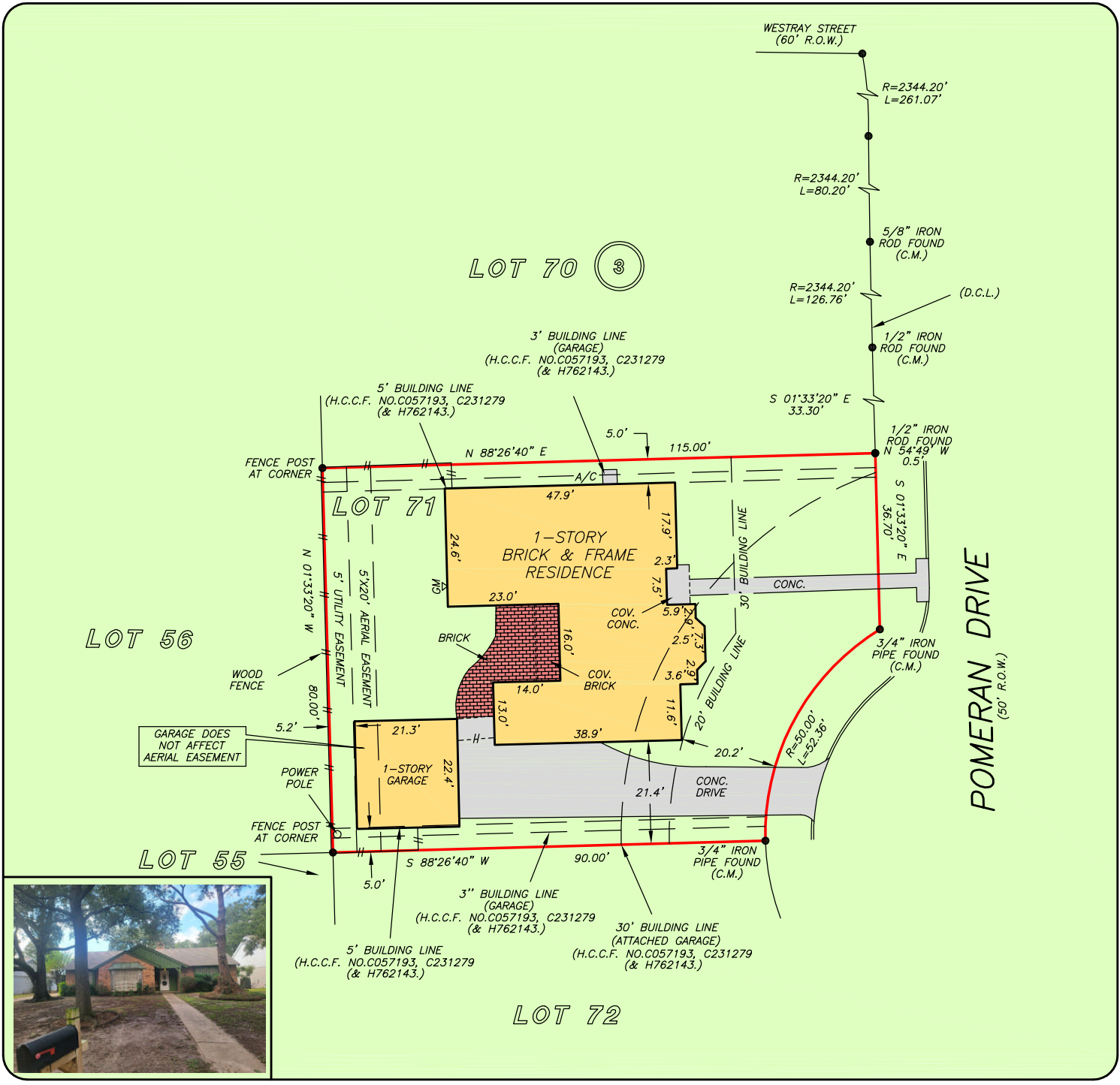

THIS PROPERTY IS NOT AFFECTED BY THE 100 YEAR FLOOD PLAIN AS PER FIRM PANEL NO. 48201C 0635 M MAP REVISION: 06/09/2014 ZONE X BASED ONLY ON VISUAL EXAMINATION OF MAPS. INACCURACIES OF FEMA MAPS PREVENT EXACT DETERMINATION WITHOUT DETAILED FIELD STUDY

A SUBSURFACE INVESTIGATION WAS BEYOND THE SCOPE OF THIS SURVEY

D.C.L. = DIRECTIONAL CONTROL LINE  
 RECORD BEARING: VOL. 128, PG. 13, H.C.M.R.

DRAWN BY: LH

I HEREBY CERTIFY THAT THIS SURVEY WAS MADE ON THE GROUND, THAT THIS PLAT CORRECTLY REPRESENTS THE FACTS FOUND AT THE TIME OF SURVEY AND THAT THERE ARE NO ENCROACHMENTS APPARENT ON THE GROUND, EXCEPT AS SHOWN HEREON. THIS SURVEY IS CERTIFIED FOR THIS TRANSACTION ONLY AND ABSTRACTING PROVIDED IN THE ABOVE REFERENCED TITLE COMMITMENT WAS RELIED UPON IN PREPARATION OF THIS SURVEY.

RICHARD S. WILLETT  
 PROFESSIONAL LAND SURVEYOR  
 NO. 4615  
 JOB NO. 23-08724  
 NOVEMBER 14, 2023

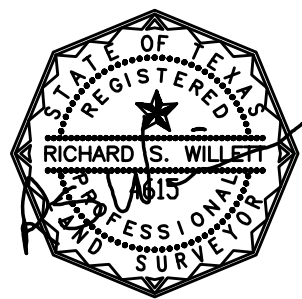

CHANDRA PHU  
 713-979-2860



PRECISION  
 surveyors

1-800-LANDSURVEY  
 www.precisionurveyors.com

281-496-1586 FAX 281-496-1867 210-829-4941 FAX 210-829-1555  
 950 THREADNEEDLE STREET SUITE 150 HOUSTON, TEXAS 77079 1777 NE LOOP 410 SUITE 600 SAN ANTONIO, TEXAS 78217  
 FIRM NO. 10063700