

TOBIN J. REIFF AND KASSANDRA REIFF

1306 CHESHIRE  
HOUSTON, TEXAS 77018

- ① UNOBSTRUCTED AERIAL EASEMENT  
V.1804,P.368  
H.C.D.R.
- ② GUY EASEMENT  
V.1804,P.368  
H.C.D.R.
- ③ BUILDING SET BACK LINE  
V.1804,P.368  
H.C.D.R.
- ④ BUILDING SET BACK LINE FOR  
GARAGE OR OTHER OUTBUILDINGS  
V.1804,P.368  
H.C.D.R.

SURVEYOR HAS MADE NO INVESTIGATION OR INDEPENDENT SEARCH FOR EASEMENTS OF RECORD, ENCUMBRANCES, RESTRICTIVE COVENANTS, OR OWNERSHIP TITLE EVIDENCE. SUBSURFACE INVESTIGATION WAS BEYOND THE SCOPE OF THIS SURVEY

ALL BEARINGS AS TO PLAT, DEED, OR ASSUMED.

ALL ABSTRACTING BY TITLE COMPANY THIS SURVEY CERTIFIED FOR THIS TRANSACTION ONLY.

GRAPHIC PLOTTING ONLY AS TO FLOOD DETERMINATION

SUBJECT TO ANY AND ALL RECORDED AND UNRECORDED EASEMENTS

SURVEY IS VALID ONLY IF PRINT HAS ORIGINAL SEAL & SIGNATURE OF SURVEYOR

\* AS PER ANY AND ALL PLAT © 2013 ZONING ORDINANCE

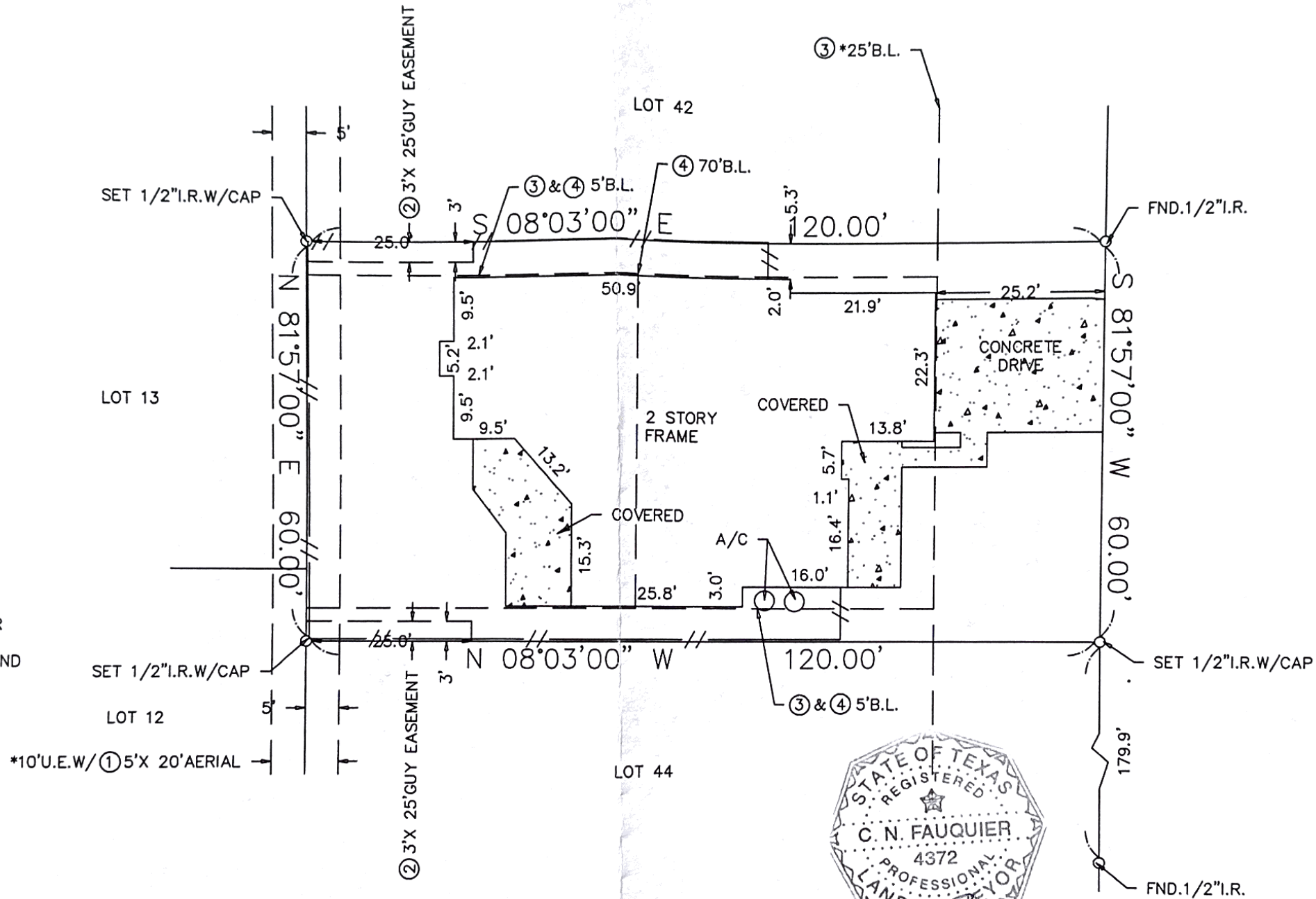

The above tract of land is not located in the 100-flood as to the National Flood Insurance Program, Community-Panel No. 480201C- 0660L ZONE X. 6-18-07  
The Surveyor is not responsible for final determination.

I hereby certify that the above is a representation of an actual survey made on the ground under my supervision.

G.F. NO. 7213733093

THIS SURVEY CERTIFIED FOR THIS TRANSACTION ONLY

**STARTEX TITLE COMPANY**  
Closer: Tom Hartman  
1177 West Loop South Suite 1475  
Houston, Texas 77027  
(713) 418-6000 Fax: (713) 418-6001

SUBDIVISION: OAK FOREST ADDITION		SECTION: 3		SURVEY: N/A		ABSTRACT NO: N/A	
SCALE: 1" = 20'		LOT: 43		BLOCK: 32		REF. V.26 P. 8	
COUNTY: HARRIS		STATE: TEXAS		U.S. SURVEYING COMPANY, INC. A Professional Land Surveying Company 321 Century Plaza Drive Suite 105 Houston, Texas 77073 (281) 443-9288 USSURVEY@SBCGLOBAL.NET FAX (281) 443-9224		M.R. DATE: 8-7-13	
				JOB NO. 09-7561		DRAWN BY: LGS	