

NATIONAL FLOOD INSURANCE PROGRAM
 FIRM, Zone AE
 Panel 0068-E
 Community #485469
 December 6, 2002

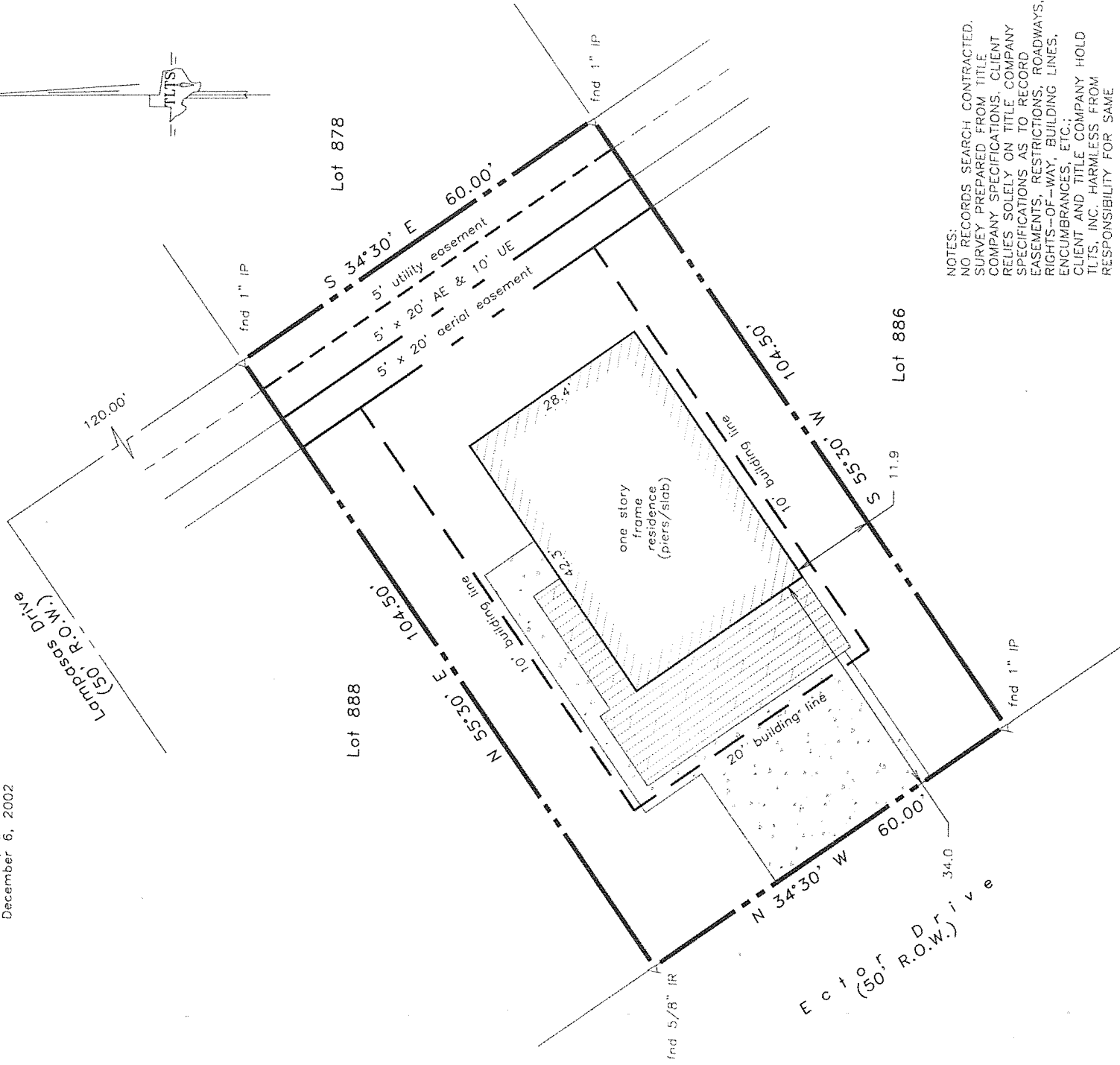
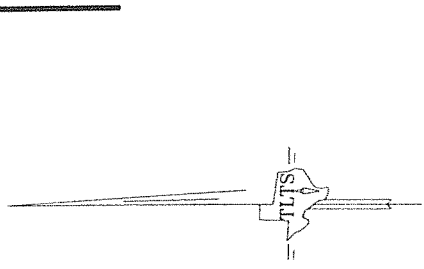

LAND TITLE SURVEY OF A TRACT OF LAND being Lot 887, of FOURTH EXTENSION TO SEA ISLE, a subdivision in Galveston County, Texas, according to the map or plat thereof recorded in Volume 1616, Page 46 and transferred to Volume 8, Page 67 in the Office of the County Clerk of Galveston County, Texas.

Subject property: 4007 Ector Drive Galveston County, Texas
 To Ryan Moody, Nicole Huprich, Network Funding, L.P. and Stewart Title Co., GF #1416744171;
 I hereby certify that this survey was made on the ground under my direct supervision and that this plat correctly represents the facts found at the time of the survey.

NOTES:
 NO RECORDS SEARCH CONTRACTED.
 SURVEY PREPARED FROM TITLE COMPANY SPECIFICATIONS. CLIENT RELIES SOLELY ON TITLE COMPANY SPECIFICATIONS AS TO RECORD EASEMENTS, RESTRICTIONS, ROADWAYS, RIGHTS-OF-WAY, BUILDING LINES, ENCUMBRANCES, ETC.;
 CLIENT AND TITLE COMPANY HOLD TLTS, INC. HARMLESS FROM RESPONSIBILITY FOR SAME

- Restrictions as per recorded plat unless otherwise noted
- True ground distances shown
- Bearings assumed as plotted
- Vol 1968, Pg 835, OCCGC
- :20' front building line
- :10' side building lines
- :10' rear utility easement
- :5' x 20' aerial esmt on UE
- Survey monuments reconciled w/ numerous previous surveys

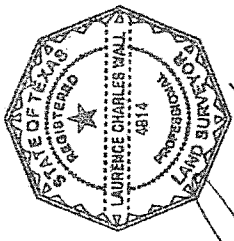

Laurence C. Wall

Laurence C. Wall
 RPLS #4814
 September 23, 2014

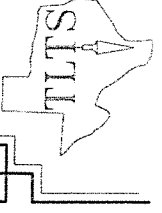

TLTS, Inc.
 TEXAS LAND TITLE SURVEYORS
 712 136th Street
 Galveston, Texas 77550
 (409) 765-8883