

R. E. OWINGS SURVEYING CO.
PH. (254) 939-3700

2314 N. MAIN ST.
FAX (254) 933-0603

BELTON, TX.

LOT NINETEEN (19), IN BLOCK THREE (3), OF CANYON CREEK I, IN THE CITY OF TEMPLE, BELL COUNTY, TEXAS, ACCORDING TO THE PLAT OF RECORD IN CABINET 'A', SLIDE 4-A, PLAT RECORDS OF BELL COUNTY, TEXAS.

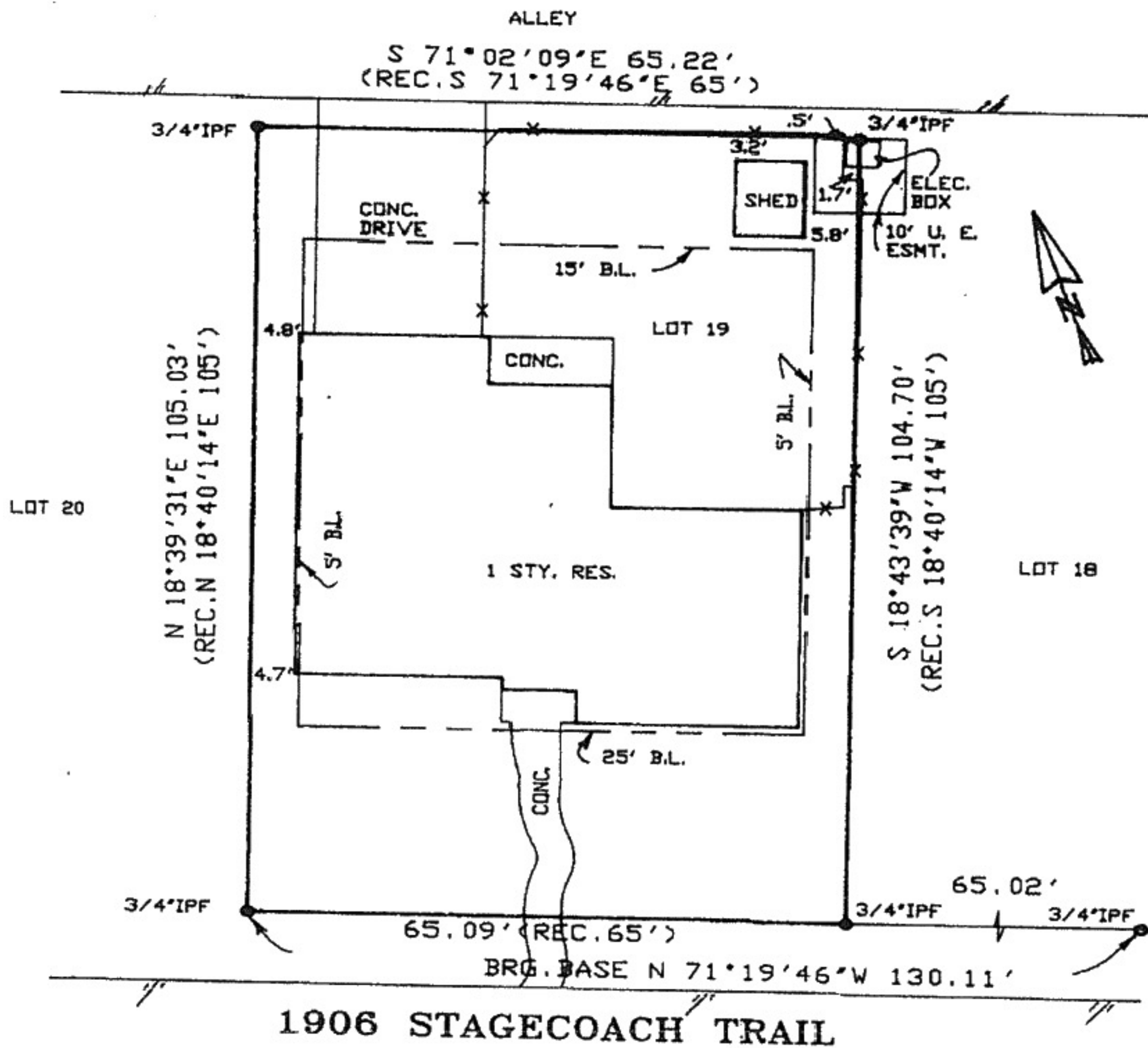

Lois L. Kinney

THIS SURVEY WAS MADE ON THE GROUND. ALL BUILDING LINES AND BASMENTS SHOWN ON THE RECORDED PLAT OF THE SUBDIVISION DESCRIBED HEREBON ARE SHOWN. THERE IS NO VISIBLE EVIDENCE OF EASEMENTS, EXCEPT AS SHOWN.

THIS TRACT APPEARS TO BE LOCATED IN ZONE C, AS PER F.I.R.M. MAP NUMBER 480034 0009 C, DATED 1/19/83. THIS IS NOT A GUARANTEE THAT THIS PROPERTY WILL NOT FLOOD.

Ronald E. Owings
RONALD E. OWINGS
RPLS 4029

TITLE CO. Monteith
G.F. NO. 98-3649
SCALE 1"=20'
UNIT 1 OF 1
FILE NO. 8089
DATE 11/3/98