

ADDRESS : 907 AVENUE "F"
SOUTH HOUSTON, TEXAS 77587
CLIENT : ADAMS DESIGNERS

A FORM SURVEY OF

LOT 13, IN BLOCK 292 OF SOUTH HOUSTON, AN ADDITION IN HARRIS COUNTY, TEXAS,
ACCORDING TO THE MAP OR PLAT THEREOF RECORDED IN VOLUME 2, PAGE 42 OF
THE MAP RECORDS OF HARRIS COUNTY, TEXAS.

(BEARINGS BASED ON THE RECORDED PLAT)

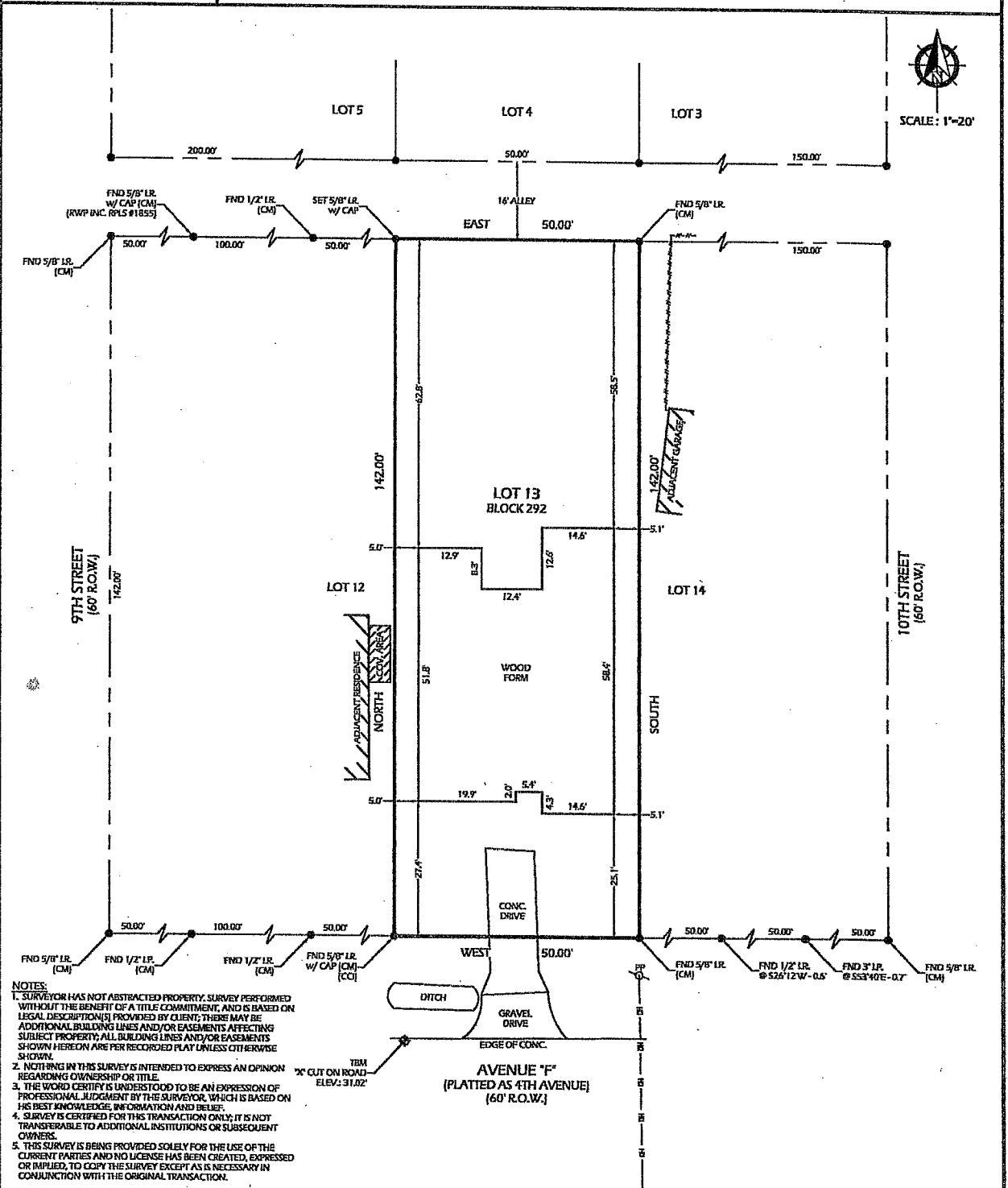

- NOTES:
1. SURVEYOR HAS NOT ABSTRACTED PROPERTY. SURVEY PERFORMED WITHOUT THE BENEFIT OF A TITLE COMMITMENT, AND IS BASED ON LEGAL DESCRIPTION(S) PROVIDED BY CLIENT; THERE MAY BE ADDITIONAL BUILDING LINES AND/OR EASEMENTS AFFECTING SUBJECT PROPERTY, ALL BUILDING LINES AND/OR EASEMENTS SHOWN HEREON ARE PER RECORDED PLAT UNLESS OTHERWISE SHOWN.
 2. NOTHING IN THIS SURVEY IS INTENDED TO EXPRESS AN OPINION REGARDING OWNERSHIP OR TITLE.
 3. THE WORD CERTIFY IS UNDERSTOOD TO BE AN EXPRESSION OF PROFESSIONAL JUDGEMENT BY THE SURVEYOR, WHICH IS BASED ON HIS BEST KNOWLEDGE, INFORMATION AND BELIEF.
 4. SURVEY IS CERTIFIED FOR THIS TRANSACTION ONLY; IT IS NOT TRANSFERABLE TO ADDITIONAL INSTITUTIONS OR SUBSEQUENT OWNERS.
 5. THIS SURVEY IS BEING PROVIDED SOLELY FOR THE USE OF THE CURRENT PARTIES AND NO LICENSE HAS BEEN CREATED, EXPRESSED OR IMPLIED, TO COPY THE SURVEY EXCEPT AS IS NECESSARY IN CONJUNCTION WITH THE ORIGINAL TRANSACTION.

DATE: 12-15-2022
REVISION: 12-21-2022
DRAWN BY: DP
APPROVED BY: DWG
PROJECT NO: GL-11045B

Daniel W. Goodale
DANIEL W. GOODALE, R.P.L.S. NO. 4919
I HEREBY CERTIFY THAT THIS SURVEY WAS MADE ON THE GROUND UNDER MY SUPERVISION AND THAT IT CORRECTLY REPRESENTS THE FACTS FOUND AT THE TIME OF THE SURVEY; THERE WERE NO ENCUMBRANCES APPARENT ON THE GROUND EXCEPT AS SHOWN HEREON.



FLOOD INFORMATION
PROPERTY IS NOT IN THE 100 YEAR FLOOD ZONE. THIS PROPERTY LIES IN ZONE "X" ACCORDING TO FIRM MAP NO. 49201C0215A DATED 05-02-2019.
BY GRAPHIC PLOTTING ONLY, WE DO NOT ASSUME RESPONSIBILITY FOR EXACT DETERMINATION, BEFORE ANY DEVELOPMENT PLANNING, DESIGN, OR CONSTRUCTION IS STARTED, THE COMMUNITY, CITY AND COUNTY IN WHICH SUBJECT TRACT EXISTS SHOULD BE CONTACTED, SAID ENTITIES MAY POSSESS LARGER FLOOD PLAIN AND FLOODWAY AREAS THAN SHOWN BY FIRM MAPS THAT WILL AFFECT DEVELOPMENT.

LEGEND:
H.C.C.R. - HARRIS COUNTY MAP RECORD
H.C.C.D. - HARRIS COUNTY DEED RECORD
H.C.C.F. - HARRIS COUNTY CLERK FILE
R.O.W. - RIGHT OF WAY
CM - CONTROL MONUMENT
L.R./L.P. - IRON ROD/IRON PIPE
P* - POWER POLE
OH - OVERHEAD UTILITY LINES

GREENLEAF LAND SURVEYS, LLC
11500 NORTHWEST FWY
SUITE #160
HOUSTON, TEXAS 77092

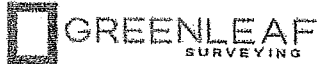

DIR: 832-668-5003 FAX: 832-553-7210
FIRM # 10193977
orders@gilsurveys.com
www.greenleafandsurveys.com