

GF NO. 19-50374-FU FRONTIER TITLE
 ADDRESS: 4515 QUEEN ANNE COURT
 BROOKSHIRE, TEXAS 77423
 BORROWER: ALAN REZIGH AND
 MARIANNE REZIGH

THIS PROPERTY IS AFFECTED BY THE
 100 YEAR FLOOD PLAIN AS ESTABLISHED
 BY THE U.S. DEPT. OF HOUSING & URBAN
 DEVELOPMENT.
 COMMUNITY/PANEL NO. 48157C 0080 L
 MAP REVISION: 04/02/2014
 ZONE A

BASED ONLY ON VISUAL EXAMINATION OF MAPS
 INACQUIRANCES OF FEMA MAPS PREVENT EXACT
 DETERMINATION WITHOUT DETAILED FIELD STUDY

A SUBSURFACE INVESTIGATION
 WAS BEYOND THE SCOPE OF THIS SURVEY

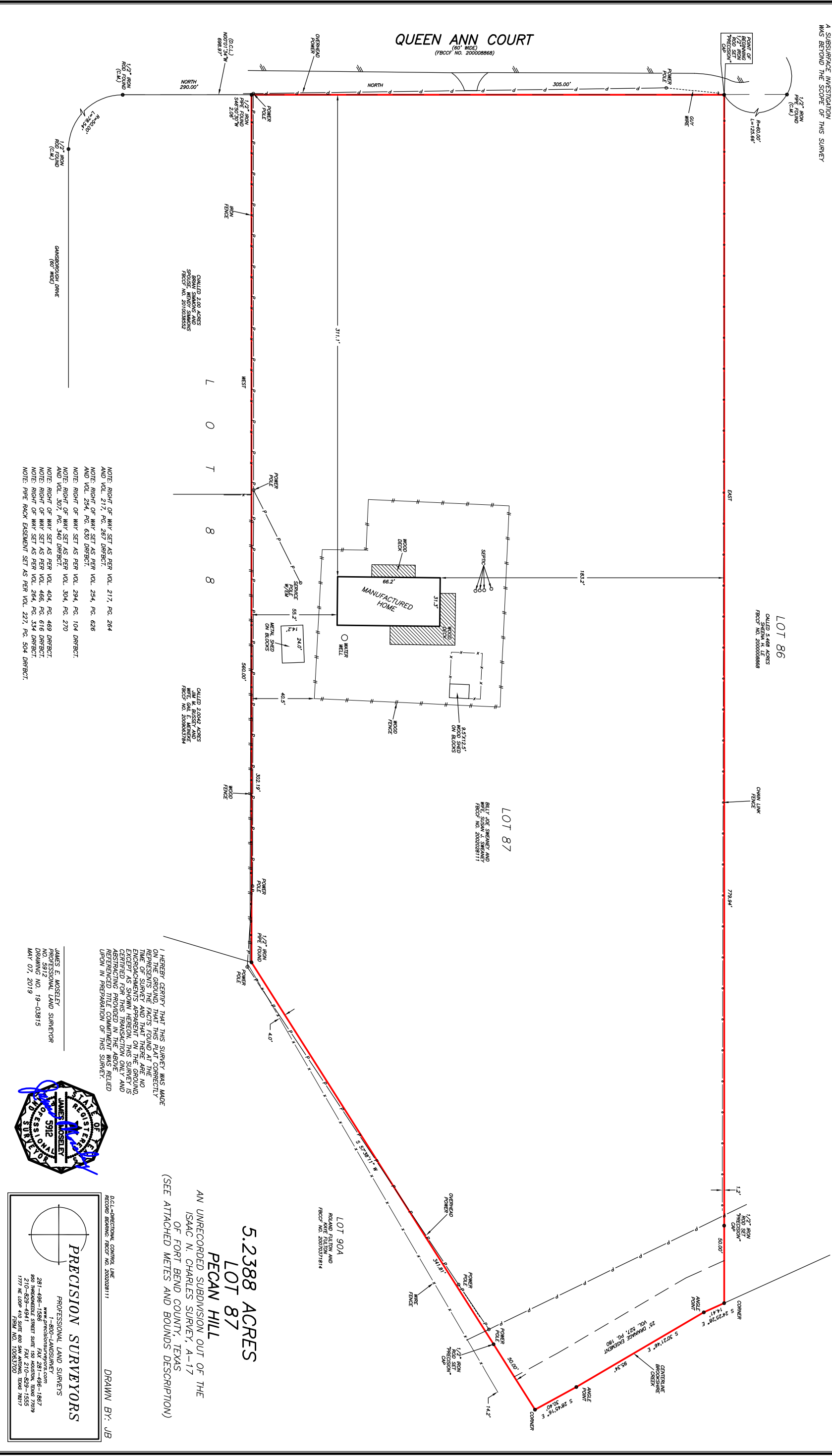

NOTE: RIGHT OF WAY SET AS PER VOL. 217, PG. 284
 AND VOL. 217, PG. 287 DIRECT.
 NOTE: RIGHT OF WAY SET AS PER VOL. 254, PG. 626
 AND VOL. 254, PG. 630 DIRECT.
 NOTE: RIGHT OF WAY SET AS PER VOL. 294, PG. 104 DIRECT.
 NOTE: RIGHT OF WAY SET AS PER VOL. 304, PG. 270
 AND VOL. 307, PG. 340 DIRECT.
 NOTE: RIGHT OF WAY SET AS PER VOL. 404, PG. 489 DIRECT.
 NOTE: RIGHT OF WAY SET AS PER VOL. 466, PG. 616 DIRECT.
 NOTE: RIGHT OF WAY SET AS PER VOL. 284, PG. 334 DIRECT.
 NOTE: PIPE RACK EASEMENT SET AS PER VOL. 227, PG. 504 DIRECT.

I HEREBY CERTIFY THAT THIS SURVEY WAS MADE
 ON THE GROUND, THAT THIS PLAT CORRECTLY
 REPRESENTS THE FACTS FOUND AT THE NO
 ENCUMBRANCES APPARENT ON THE GROUND
 EXCEPT AS SHOWN HEREON. THIS SURVEY IS
 CERTIFIED FOR THIS TRANSACTION ONLY AND
 RESTRICTED PROVIDED IN THE ABOVE BELEED
 TITLE COMMITMENT SURVEY.

JAMES E. MOSELEY
 1511
 NATIONAL LAND SURVEYOR
 DRAWING NO. 19-03815
 MAY 07, 2019

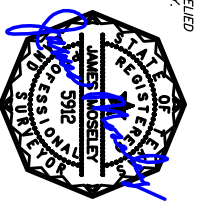

D.C.L.-DIRECTIONAL CONTROL LINE
 RECORD BEARING: FBCCF NO. 2002028111

PRECISION SURVEYORS
 PROFESSIONAL LAND SURVEYORS
 www.precisionurveyors.com
 281-496-1585
 800 THEODORE STREET SUITE 150 WOODRIDGE, TEXAS 77079
 1777 NE LOOP 410 SUITE 600 SAN ANTONIO, TEXAS 78217
 FBCCF NO. 10063700

DRAWN BY: JB

