

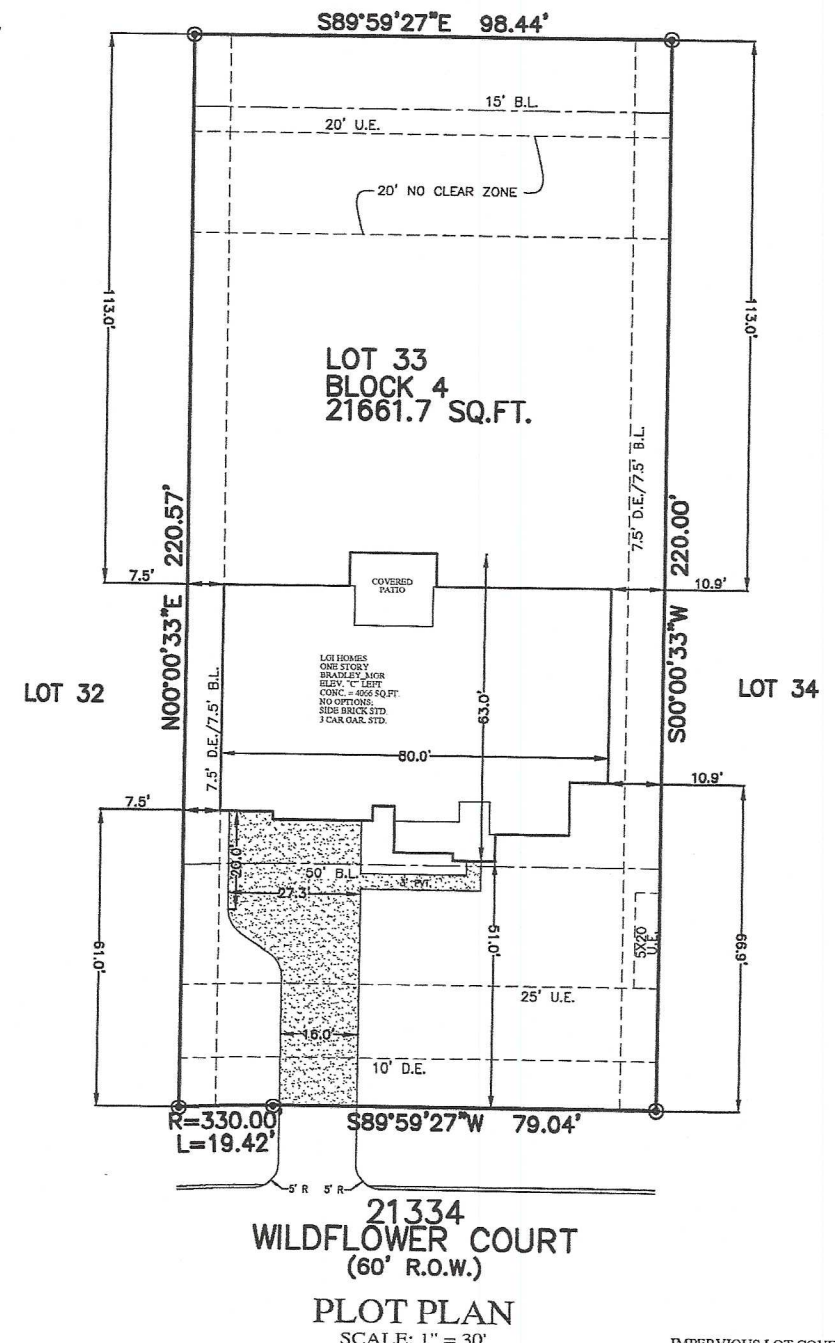

FLATWORK	B.L. BUILDING LINE	T.O.F. TOP OF FORM	U.V.E. UNOBSTRUCTED VISIBILITY EASEMENT
PROPERTY LINE	B.L.(FL) FRONT LOAD BUILDING LINE	U.E. UTILITY EASEMENT	M.A.C.C.E. MAINTENANCE & ACCESS EASEMENT
BUILDING LINE	B.L.(SI) SWING IN BUILDING LINE	W.L.E. WATER LINE EASEMENT	ACC.E. ACCESS EASEMENT
EASEMENT	B.L.(3C) 3 CAR BUILDING LINE	ST.M.S.E. STORM SEWER EASEMENT	A.E. AERIAL EASEMENT
WOODEN FENCE	G.B.L. GARAGE BUILDING LINE	S.S.E. SANITARY SEWER EASEMENT	D.E. DRAINAGE EASEMENT
WROUGHT IRON FENCE	(B.G.) BUILDER GUIDELINES	R.O.W. RIGHT-OF-WAY	E.E. ELECTRIC EASEMENT
CHAIN LINK FENCE	F.F. FINISHED FLOOR	P.A.E. PRIVATE ACCESS EASEMENT	W.V. WATER VALVE
OVERHEAD ELECTRIC	EXT. EXTENDED PROP. PROPOSED	P.U.E. PRIVATE UTILITY EASEMENT	F.H. FIRE HYDRANT
	ELEV. ELEVATION	PVT. PRIVATE LR. IRON ROD	M. MONUMENT
		PND. FOUND IP. IRON PIPE	W.M. WATER METER
			MANHOLE & INLET
			VAULT

STILLWATER ESTATES SEC. 1

CAB "O", SHT. 124 M.C.M.R.



21334 WILDFLOWER COURT
(60' R.O.W.)

PLOT PLAN

SCALE: 1" = 30'

IMPERVIOUS LOT COVERAGE: 21.06%

NOTES:
 1. ALL BEARINGS SHOWN HEREON ARE BASED ON THE RECORDED PLAT.
 2. SURVEYOR HAS NOT ABSTRACTED THE SUBJECT PROPERTY. ABSTRACTING BY TITLE COMPANY ONLY. ALL EASEMENTS, RESTRICTIONS AND OTHER MATTERS OF RECORD KNOWN TO SURVEYOR ARE SHOWN AND ARE BASED ON THE RECORDED PLAT AND/OR TITLE REPORT. ALLPOINTS LAND SURVEY, INC. IS NOT LIABLE FOR ANY DAMAGES DUE TO INFORMATION NOT PROVIDED TO SURVEYOR OR BUILDER PLACING ANY IMPROVEMENTS WITHIN A BUILDING LINE OR EASEMENT.
 3. FLATWORK AND FENCINGS ARE FOR ILLUSTRATION PURPOSES ONLY. REFER TO MUNICIPALITY, HOA, POA, BUILDER GUIDELINES, DEED RESTRICTIONS OR LOCAL CODE FOR REQUIREMENTS. SPECIFIC INSTALLATION REQUIREMENTS TO BE VERIFIED BY BUILDER.

FOR: LGI HOMES
 ADDRESS: 21334 WILDFLOWER COURT
 ALLPOINTS JOB#: LG179073 BY: JN
 G.F.:
 JOB:

**LOT 33, BLOCK 4,
 MAGNOLIA RESERVE, SECTION 1,
 CAB. "Z", SHTS. 3671-3675, MAP RECORDS,
 MONTGOMERY COUNTY, TEXAS**

FLOOD ZONE: X
 COMMUNITY PANEL:
 48339C0350G
 EFFECTIVE DATE: 8/18/2014
 LOMR: DATE:

ISSUE DATE: 4/12/2019

©2019, ALLPOINTS LAND SURVEY, INC.
 All Rights Reserved.