

GF NO. CTH-11510364PH CHICAGO TITLE  
 ADDRESS: 12211 CARRIAGE LANE  
 CONROE, TEXAS 77304  
 BORROWER: RICHARD KEVIN HARVILL AND  
 JENNIE KAY HARVILL

3.243 ACRES  
 SITUATED IN THE MARY CORNER  
 SURVEY, ABSTRACT NO. 9  
 MONTGOMERY COUNTY, TEXAS  
 (SEE ATTACHED METES AND BOUNDS)

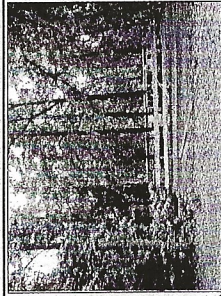

THIS PROPERTY DOES NOT LIE WITHIN THE  
 ZONED AREA OF THE CITY OF CONROE  
 MAP REVISION: 12/19/96  
 ZONED ONLY ON VISUAL EXAMINATION OF MAPS.  
 INACCURACIES OF FEMA MAPS PREVENT EXACT  
 DETERMINATION WITHOUT DETAILED FIELD STUDY.

A SUBSURFACE INVESTIGATION  
 WAS BEYOND THE SCOPE OF THIS SURVEY

D.C.L.=DIRECTIONAL CONTROL LINE  
 RECORD BEARING: VOL. 987, PG. 621 M.C.D.R.

THE SURVEY WAS MADE  
 ON THE GROUND THAT THIS PLAT CORRECTLY  
 REPRESENTS THE FACTS FOUND AT THE  
 TIME OF SURVEY AND THAT THERE ARE NO  
 EXCEPTIONS AS SHOWN HEREON. THIS SURVEY IS  
 CERTIFIED FOR THIS TRANSACTION ONLY AND  
 DOES NOT CONSTITUTE A COMMITMENT TO BE  
 REPRODUCED TITLE COMMITMENT WAS FILED  
 UPON IN PREPARATION OF THIS SURVEY.

ALLEN D. HUGHES  
 PROFESSIONAL LAND SURVEYOR  
 NO. 3891  
 JOB NO. 11-03502  
 APRIL 27, 2011

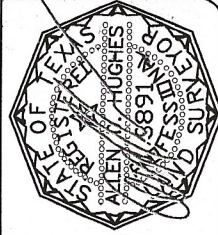

DRAWN BY: MM

SCALE: 1" = 60'

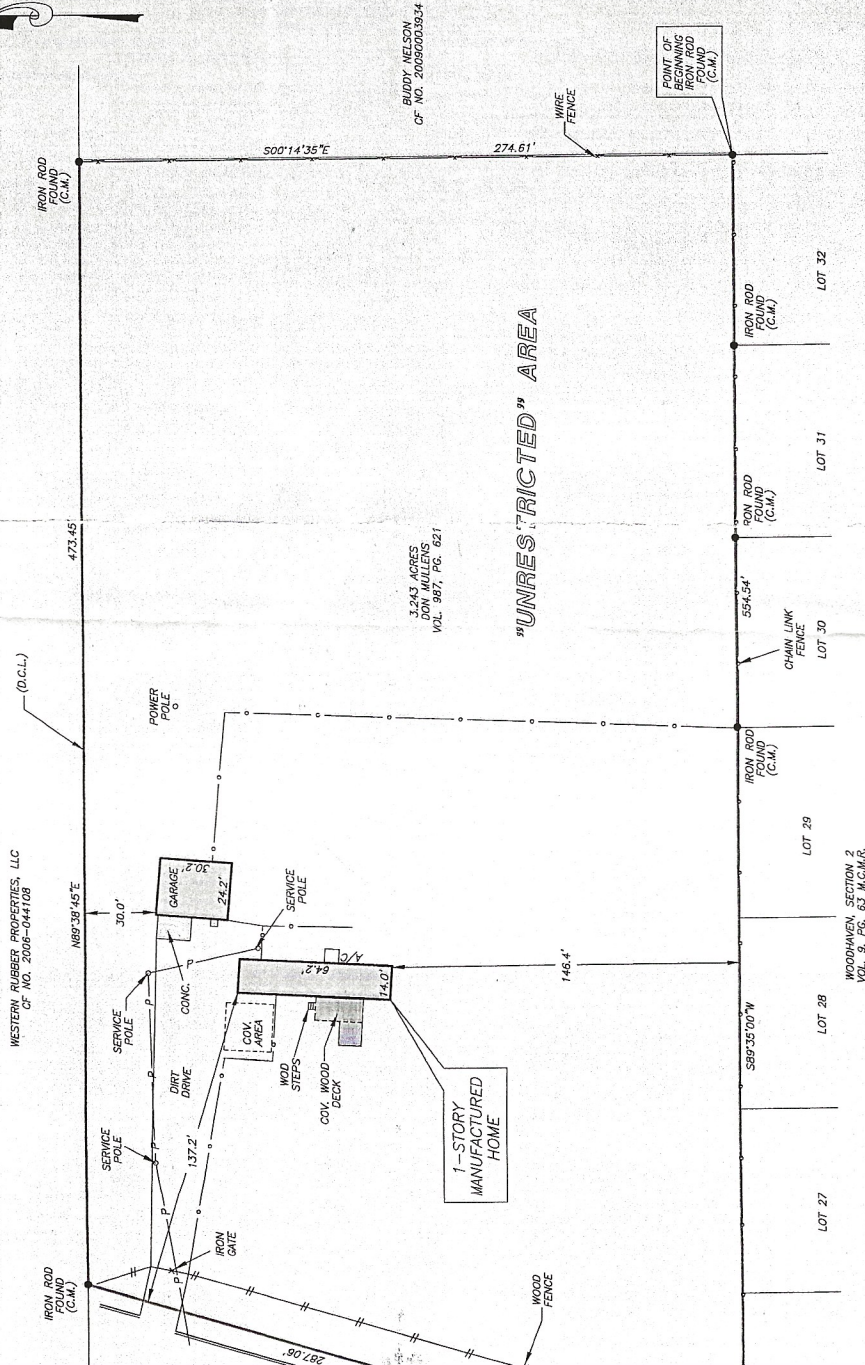

PRECISION  
 Surveyors

Chicago Title Insurance Company  
 PEGGY HAGER  
 936-441-1411

1-800-LANDSURVEY  
 www.precisionsurveyors.com  
 281-496-1586 FAX 281-496-1867 210-829-4941  
 14825 MEMORIAL DRIVE SUITE B100 HOUSTON, TEXAS 77079 1777 NE LOOP 410 SUITE 600 SAN ANTONIO, TEXAS 78217