

ADDRESS: 31703 SUTTON MEADOWS LANE

PLAT NO. 2023055132
 MFE: 154.45'
 AREA: 8,093 S.F. ~ 0.19 ACRES

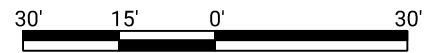

GRAPHIC SCALE: 1" = 30'

DRAINAGE TYPE: "A"

| | |
|--------------------|--------|
| TOTAL FENCE | 209 LF |
| FRONT | 17 LF |
| LEFT | 79 LF |
| RIGHT | 57 LF |
| REAR | 57 LF |

| | |
|-----------------|----------|
| AREAS | |
| LOT AREA | 8,093 SF |
| SLAB | 2,296 SF |
| LOT COVERAGE | 28 % |
| INTURN | 266 SF |
| DRIVEWAY | 454 SF |
| PUBLIC WALK | 149 SF |
| PRIVATE WALK | 33 SF |
| REAR YARD AREA | 386.0 SY |
| FRONT YARD AREA | 240.3 SY |

OPTIONS:
 NO BRICK,
 COVERED PATIO,
 FRAMING, FOUNDATION & ROOF
 RAFTER DETAILS

| Curve | Radius | Length | Chord | Chord Bearing |
|-------|---------|--------|--------|---------------|
| C1 | 930.00' | 46.76' | 46.76' | N 81°38'35" E |

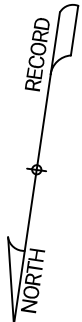

- LEGEND**
- BL Building Line
 - APL Approximate Property Line
 - ABOC Approximate Back of Curb
 - R/W Right of Way
 - N/F Now or Formerly
 - UE Utility Easement
 - DE Drainage Easement
 - SSE Sanitary Sewer Easement
 - WLE Water Line Easement
 - STMSE Storm Sewer Easement
 - PROP Proposed
 - MFE Minimum Finished Floor Elevation
 - FFE Finished Floor Elevation
 - GFE Garage Floor Elevation
 - P Porch
 - CP Covered Patio
 - PAT Patio
 - S Stoop
 - CONC Concrete
 - X- Fence
 - TOF Top of Forms
 - RBF Rebar Found
 - RBS Rebar Set
 - SSI Storm Sewer Inlet
 - SSM Storm Sewer Manhole

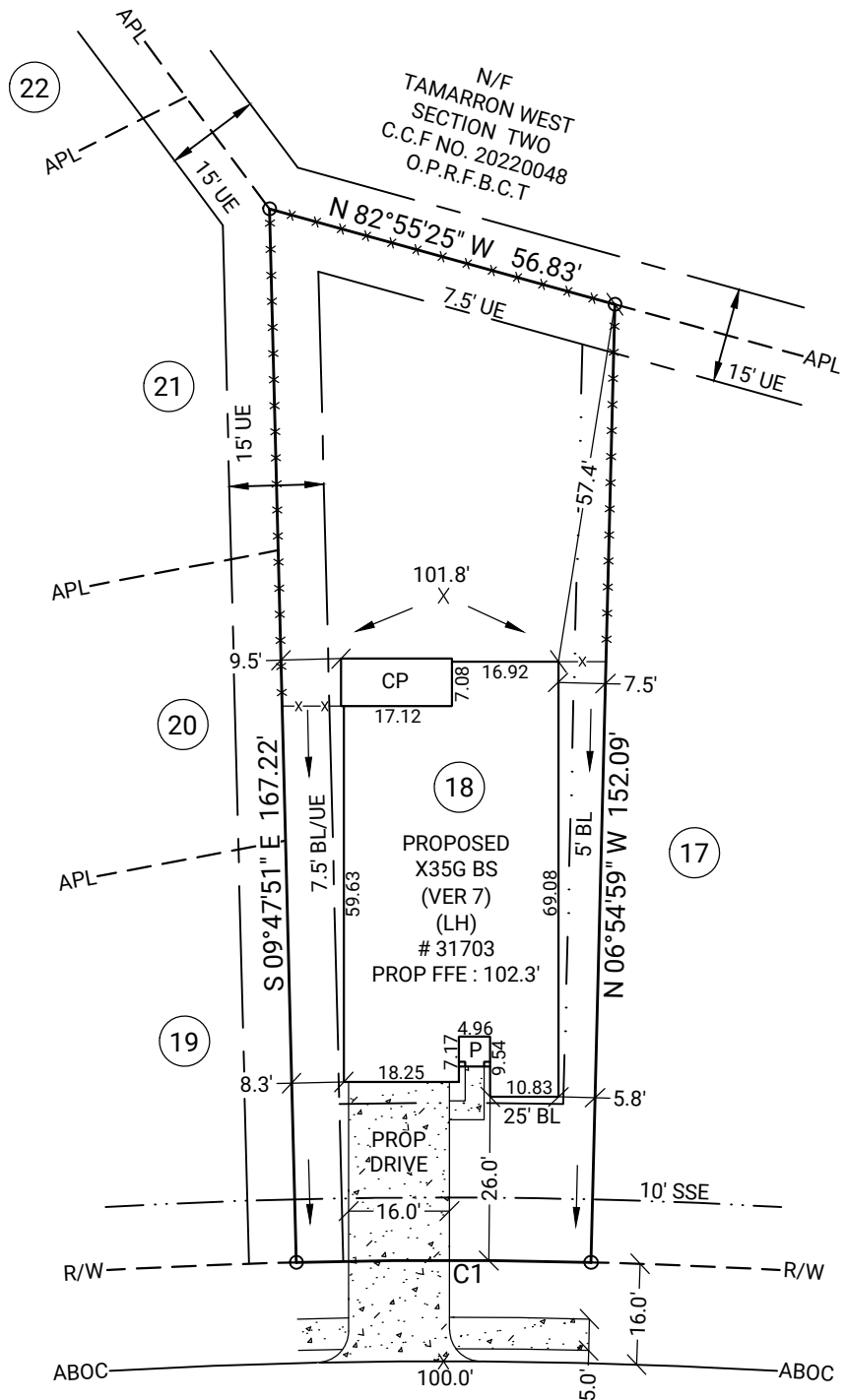

SUTTON MEADOWS LANE
 60' R/W

GENERAL NOTES: No field work has been performed. This property is subject to additional easements or restrictions of record. Carter & Clark Surveyors is unable to warrant the accuracy of boundary information, structures, easements, and buffers that are illustrated on the subdivision plat. Utility easement has not been field verified by surveyor. contact utility contractor for location prior to construction (if applicable). This plat is for exclusive use by client. Use by third parties is at their own risk. Dimensions from house to property lines should not be used to establish fences. City sidewalks, driveway approaches, and other improvements inside the city's right of way are provided for demonstration purposes only. consult the development plans for actual construction. This plat has been calculated for closure and is found to be accurate within one foot in 10,000+ feet.

SUB: Tamarron West SEC: 16
 LOT: 18 BL: 3

City of Fulshear ETJ, Fort Bend County,
 Texas

PLOT PLAN FOR:
D·R·HORTON
America's Builder

PLAT DATE: 09/07/2023
 20230901453 DRH_HTX_S FC: N/A

CARTER + CLARK
 SURVEYORS ■ PLANNERS ■ ENGINEERS

1735 North Brown Road, Suite 400
 Lawrenceville, GA 30043
 866.637.1048
 www.carterandclark.com
 FIRM LICENSE: 10193759

