

V805200

Amend
8/17/02
2



05/16/02 300755521 V805200

\$817.00

Timbergrove Manor Neighborhood Association
P. O. Box 7723 Houston, TX 77270-7723

May 16, 2002

Ms. Beverly Kaufman
County Clerk
Harris County
1001 Preston
Houston, TX 77002

Re: Filing of Amended and Restated Deed Restrictions for Timbergrove Manor,
Sections One and Two, Three, and Four

Dear Ms. Kaufman:

The purpose of this letter is to transmit to you the Amended and Restated Deed Restrictions for Timbergrove Manor, Sections One and Two, Three, and Four, and all supporting documentation for filing with Harris County, Texas. The original Deed Restrictions for this area were filed on September 28, 1950 (Sections 1 & 2, Clerk's File #795857), June 13, 1951 (Section 3, Clerk's File #890377), and May 7, 1952 (Section 4, Clerk's File #997056). Section 4 was amended and re-filed on May 27, 1952, Clerk's File #1004102. All four sections have adopted the new document, which was revised and restated as of January 31, 2002, with an appropriate number of signatures having been obtained as of April 30, 2002.

4 ee

We hereby submit to you the following documents and documentation for filing in the Harris County Clerk's Office, Harris County, Texas:

1. Amended and Restated Deed Restrictions for Timbergrove Manor, Sections One and Two, Three, and Four, as Revised and Restated as of January 31, 2002.
2. Official Plat of Section 4, denoting Building Lines, for reference
3. Certification of Genuineness of Signatures, properly executed and notarized
4. Summary of owners signing as of April 30, 2002, for reference.
5. Signature pages of owners having signed as of this filing, providing sufficient signatures to pass this document for all homes in each section.

If you have any questions, or require further information, please contact either of the undersigned at your earliest convenience. After recording, please return appropriate documents to Robert L. Negrin, Attorney at Law, Killeen & Wheat, PLC, 8 Greenway Plaza, Suite 614, Houston, Texas 77046.

Yours truly,

C. Scott Williams III
President
Timbergrove Manor Neighborhood Association

Tommy Britt
Chairman
Deed Restriction Committee

cc: Robert L. Negrin

552-85-1097

357
102

552-85-1898

TIMBERGROVE MANOR
SECT. I

STATE OF TEXAS:
COUNTY OF HARRIS:
We, C.R. Brace, E
owners of the property s
hereby make subdivisio
ements therein show
Reinerman Survey, Hart
ments shown thereon fo
of Grades as approved for
tion of streets or alleys
warrant and forever defe
twenty (20) feet above the
WITNESS our han

STATE OF TEXAS:
COUNTY OF HARRIS:
Before me, the ur
S. Alex Susholtz, known
acknowledged to me that
Given under my h

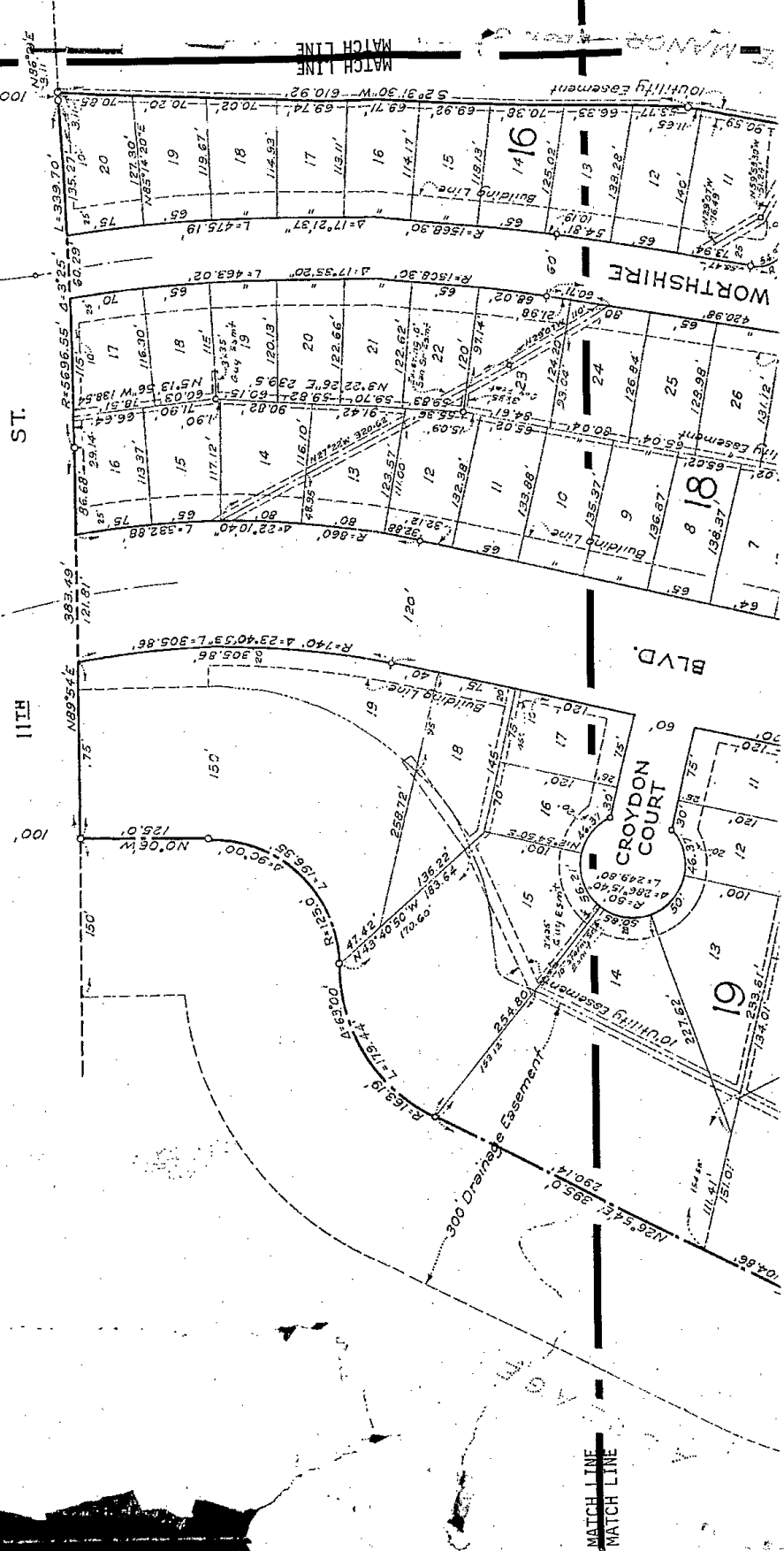

MATCH LINE

MATCH LINE

6601-50-255

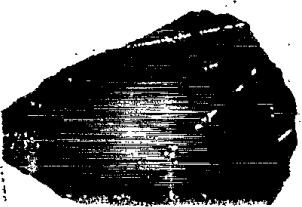
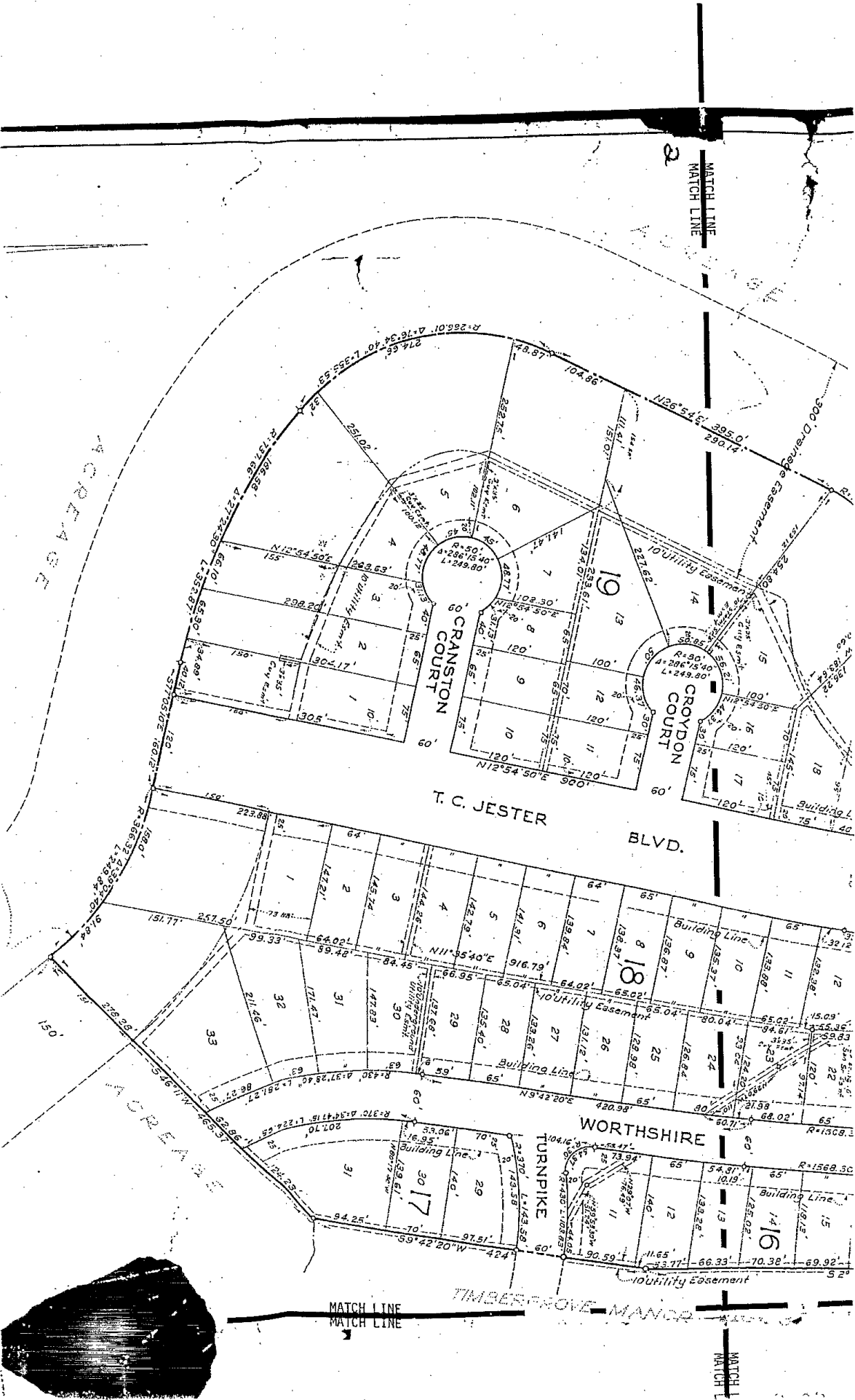

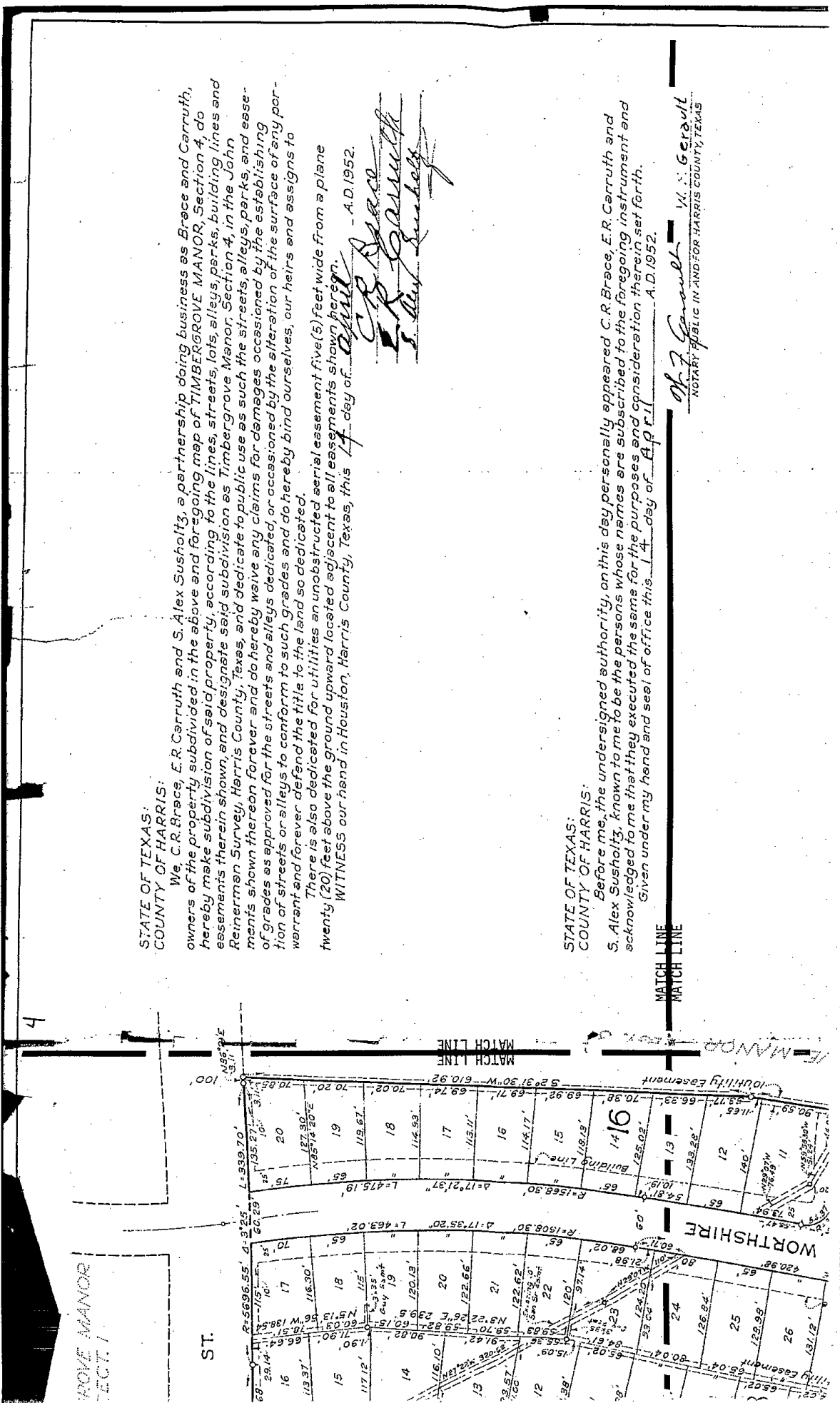

STATE OF TEXAS:
COUNTY OF HARRIS:

We, C.R. Brace, E.R. Carruth and S. Alex Susholtz, a partnership doing business as Brace and Carruth, owners of the property subdivided in the above and foregoing map of TIMBERGROVE MANOR, Section 4, do hereby make subdivision of said property, according to the lines, streets, lots, alleys, parks, building lines and easements therein shown, and designate said subdivision as Timbergrove Manor, Section 4, in the John Reinerman Survey, Harris County, Texas, and dedicate to public use as such the streets, alleys, parks, and easements shown thereon forever and do hereby waive any claims for damages occasioned by the establishing of grades as approved for the streets and alleys dedicated, or occasioned by the alteration of the surface of any portion of streets or alleys to conform to such grades and do hereby bind ourselves, our heirs and assigns to warrant and forever defend the title to the land so dedicated.

There is also dedicated for utilities an unobstructed aerial easement five (5) feet wide from a plane twenty (20) feet above the ground upward located adjacent to all easements shown hereon.
WITNESS our hand in Houston, Harris County, Texas, this 14 day of April - A.D. 1952.

C.R. Brace
E.R. Carruth
S. Alex Susholtz

STATE OF TEXAS:
COUNTY OF HARRIS:

Before me, the undersigned authority, on this day personally appeared C.R. Brace, E.R. Carruth and S. Alex Susholtz, known to me to be the persons whose names are subscribed to the foregoing instrument and acknowledged to me that they executed the same for the purposes and consideration therein set forth.
Given under my hand and seal of office this 14 day of April - A.D. 1952.

W. J. Gerault
NOTARY PUBLIC IN AND FOR HARRIS COUNTY, TEXAS

MATCH LINE
MATCH LINE

which Susnacy, known to me to be the persons whose names are subscribed to the foregoing instrument and acknowledged to me that they executed the same for the purposes and consideration therein set forth. Given under my hand and seal of office this 4 day of April A.D. 1952.

M. F. Gerault
NOTARY PUBLIC IN AND FOR HARRIS COUNTY, TEXAS

MATCH LINE

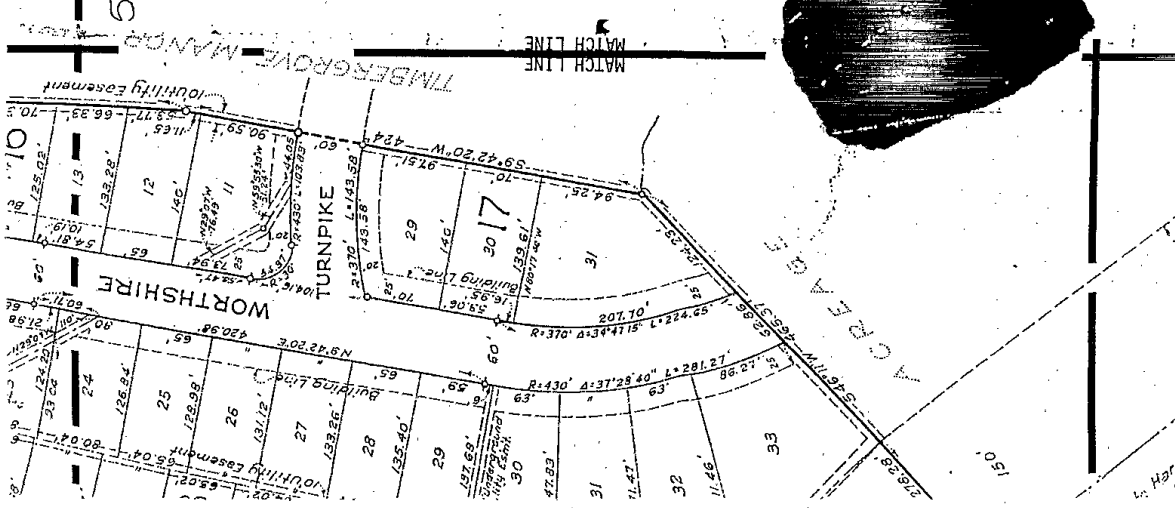

This is to certify that I, R. C. Shaner, a registered engineer of the State of Texas, have plotted the above subdivision from an actual survey on the ground and that all block corners, angle points, and points of curve are properly marked with 3/4" I.P. pipe 3' long, and that this plat correctly represents that survey made by me.

R. C. Shaner
ENGINEER
TEXAS REGISTRATION No. 227

This is to certify that the City Planning Commission of the City of Houston, Texas, has approved this plat and subdivision of Timbergrove Manor, Section 4, as shown hereon. In testimony whereof witness the official signature of the Chairman and Secretary of the City Planning Commission of the City of Houston, Texas, this 17 day of April A.D. 1952.

Robert S. Ellifant
CHAIRMAN

Robert S. Ellifant
SECRETARY - ENGINEER

THE STATE OF TEXAS:
County of Harris:

I, W. D. MILLER, Clerk of the County Court of Harris County, Texas, do hereby certify that the within instrument with its certificate of authentication was filed for registration in my office on April 23, 1952, at 12:20 o'clock P.M., and duly recorded on Volume 1A, 1952, at 2:45 o'clock P.M. in Vol. 38, Page 66 of record of Maps & Plats for said County.

MATCH LINE

552-05-1103

THE STATE OF TEXAS:
County of Harris:

certify that the within instrument with its certificate of authentication was filed for registration in my office
on Apr. 23 1952, at 12:20 o'clock P.M., and duly recorded on June 18 1952,
at 2:45 o'clock P.M., in Vol. 38 Page 66 of record of Maps & Plats

for said County.
WITNESS my hand and seal of office, at Houston, the day and date last above written.

W. D. MILLER
CLERK COUNTY COURT, HARRIS Co, TEXAS
By W. R. Williams Deputy

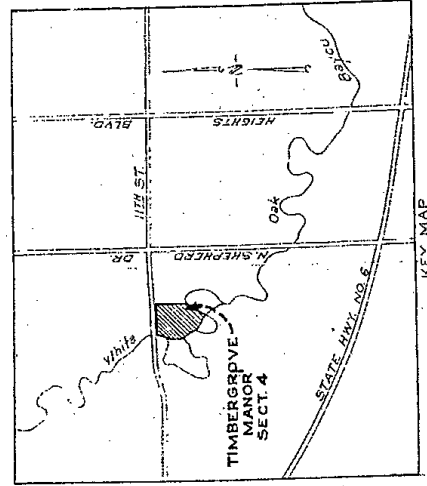
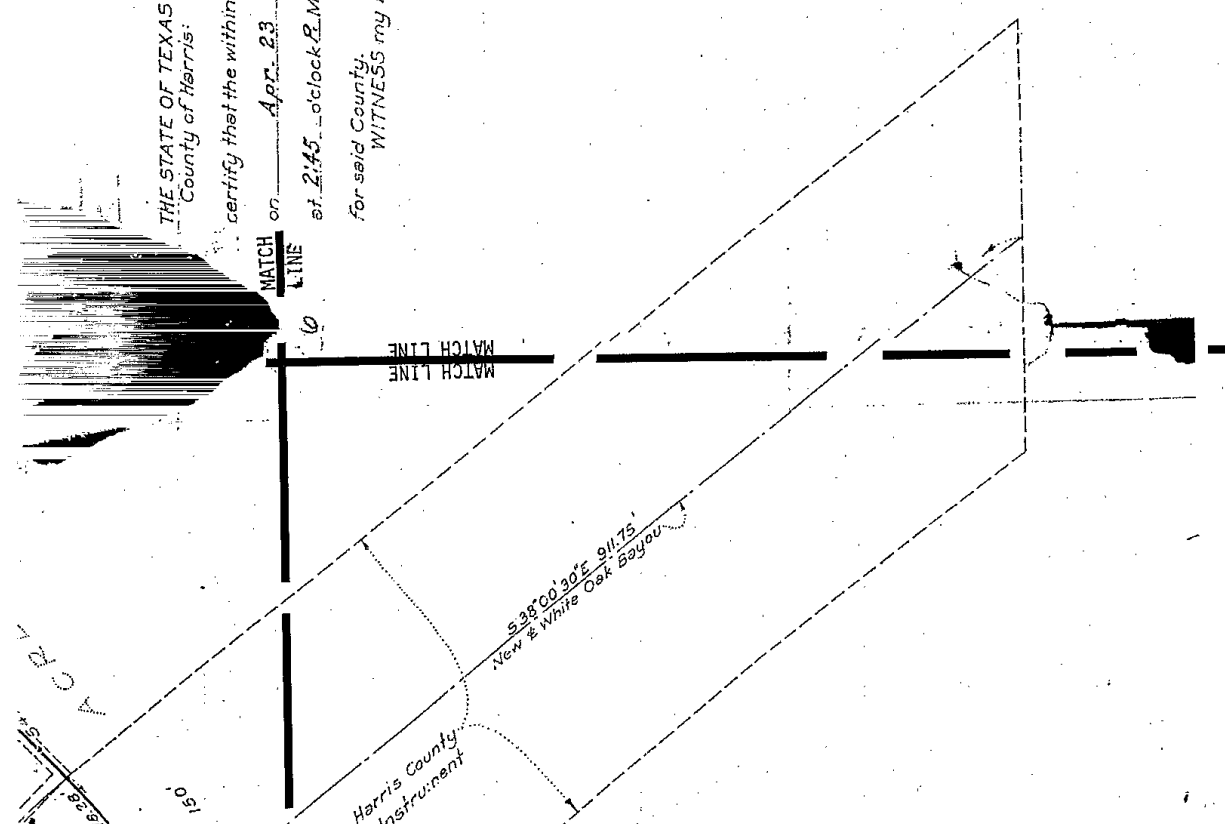

150'
120.25'
A.C.R.A.

Harris County
Instrument

S 38° 00' 30" E 911.75'
New & White Oak Bayou

MATCH
LINE

MATCH
LINE

KEY MAP

AMENDED AND RESTATED DEED RESTRICTIONS FOR

TIMBERGROVE MANOR

SECTIONS ONE AND TWO, THREE AND FOUR

Revised and Restated as of January 31, 2002

552-05-1104

TABLE OF CONTENTS

| | | |
|------|--|---|
| I. | ENFORCEMENT..... | 1 |
| II. | DEFINITIONS..... | 2 |
| III. | DEED RESTRICTION COMPLIANCE COMMITTEE..... | 3 |
| | A. COMPOSITION | 3 |
| | B. ELECTION | 4 |
| | C. DUTIES AND LIMITATIONS | 4 |
| IV. | RESTRICTIONS..... | 4 |
| | A. ALLOWABLE USES AND STRUCTURES | 4 |
| | B. MINIMUM LOT SIZE | 5 |
| | C. BUILDING LINE LOCATIONS | 5 |
| | D. PROHIBITED ACTIVITIES | 6 |
| | E. SIGNS AND ADVERTISING | 6 |
| | F. ANIMAL RESTRICTIONS | 7 |
| | G. TEMPORARY RESIDENCES | 7 |
| | H. BOATS, TRAILERS AND RECREATIONAL VEHICLES | 7 |
| | I. CONSTRUCTION REQUIREMENTS | 8 |
| | J. RENTAL OF GARAGE APARTMENTS OR OTHER STRUCTURES | 8 |
| | K. ALLOWABLE SITTING OF HOUSE | 8 |
| | L. FRONT BUILDING RESTRICTION | 8 |
| | M. AERIAL WIRE RESTRICTION | 8 |
| | N. SETBACKS AND REQUIREMENTS | 8 |
| | O. PAINT REQUIREMENT FOR NEW CONSTRUCTION AND REMODELING | 9 |
| | P. STORAGE OF BUILDING MATERIALS DURING CONSTRUCTION | 9 |
| | Q. DISPOSAL OF REFUSE DURING CONSTRUCTION | 9 |
| | R. TRASH AND RUBBISH REQUIREMENTS | 9 |
| | S. MAINTENANCE REQUIREMENTS | 9 |

552-05-106

- T. GARAGE & OUTBUILDING HEIGHT LIMITATION 10
- U. GARAGE AND OUTBUILDING USAGE RESTRICTIONS 10
- V. PLANS TO BE SUBMITTED..... 10
- VI. BUILDING MATERIALS AND GUIDELINES..... 12
 - A. Roofing materials 12
 - B. Siding materials 12
 - C. Doors and windows 12
 - D. Foundations 12
 - E. Architectural Elements 12
 - F. Fences and Masonry Walls 13
 - G. Driveways and Paved Areas 13
 - H. Porte Cocheres and Carports 13
- VII. PRESERVATION AND REPLACEMENT OF TREES..... 13
- VIII. VARIANCES 14
 - A. VARIANCE REQUESTS AND APPEALS 14
 - B. EXISTING STRUCTURES AND IMPROVEMENTS 14
- IX. LIABILITY 15
- X. EXTENSION AND ALTERATION OF THESE RESTRICTIONS 15
- XI. GENERAL PROVISIONS 16
 - A. SEPARABILITY AND ENFORCEMENT 16
 - B. VIOLATIONS OF LAW 16
 - C. NO REPRESENTATIONS OR WARRANTIES 16
 - D. CAPTIONS FOR CONVENIENCE 16
 - E. GOVERNING LAW 16
 - F. NOTICES 17
 - G. MULTIPLE COUNTERPARTS 17

**THE STATE OF TEXAS:
COUNTY OF HARRIS:**

This Amended and Restated Deed Restrictions for Timbergrove Manor, Sections One and Two, Three, and Four (hereafter referred to as "Restrictions") is made on the date hereinafter set forth by the undersigned, owners in Timbergrove Manor, Sections One and Two, Three, and Four, respectively.

WITNESSETH:

WHEREAS, Brace and Carruth, a partnership consisting of C. R. BRACE, E. R. CARRUTH, and S. ALEX SUSHOLTZ, executed 1) certain restrictions, dated September 28, 1950 for Sections One and Two and recorded in the Office of the County Clerk of Harris County, Texas under Clerk's File No. 795857, 2) dated May 13, 1951 for Section Three and recorded in the Office of the County Clerk of Harris County, Texas under Clerk's File No. 890377, and 3) dated May 7, 1952 for Section Four which was recorded in the Office of the County Clerk of Harris County, Texas under Clerk's File No. 997056 (all three documents hereafter referred to collectively as "Original Restrictions") to place certain restrictions, covenants, conditions, stipulations and reservations on Timbergrove Manor, Sections One and Two, Three, and Four, a subdivision in Harris County, Texas as set forth on the map or plat thereof; and

WHEREAS, Section 23 of each of the respective Original Restrictions provides that the Original Restrictions run with the land and are binding on all parties or persons claiming under them and are automatically extended for successive periods of ten (10) years unless a written instrument signed by a majority of the then owners of lots has been recorded, agreeing to change the covenants in whole or in part; and

WHEREAS, the undersigned are the owners of a majority of the lots in Sections One and Two, Section Three, and Section Four, respectively, of Timbergrove Manor (also referred to as the Subdivision) and the undersigned desire to amend and restate the Original Restrictions for each respective Section in their entirety;

NOW, THEREFORE, the undersigned, being a majority of the owners of lots in Sections One and Two, Section Three, and Section Four, respectively, do hereby agree that the Original Restrictions for each Section are amended and changed in their entirety to read as follows:

I. ENFORCEMENT

The authority to enforce all restrictions, covenants, conditions, stipulations and reservations contained in these Restrictions shall rest with the Deed Restriction Compliance Committee, with the assistance of the City of Houston Legal Department, Justice of the Peace Courts, and the Harris County Attorney.

II. DEFINITIONS

For the purposes of these restrictions

- A. The term "Structure" shall include, but not be limited to, any Building, Outbuilding, pool, pond, deck, patio, pergola, gazebo, carport, fence or other construction that is or may be attached to the land, whether decorative or not. The term "Structure" includes Primary Structure or Secondary Structure.
- B. The term "Secondary Structure" shall mean any pool, pond, deck, patio, pergola, gazebo, carport, fence or other construction that is or may be attached to the land, whether decorative or not.
- C. The term "Primary Structure" shall mean any Building, Outbuilding or garage.
- D. The term "Building" shall mean any Structure that stands alone and is completely enclosed, allowing access only through doors and windows, and shall specifically include residences, garages, and Outbuildings.
- E. The term "Outbuilding" shall mean a Structure independent of the house and/or garage that may be no larger than 12 feet by 12 feet. All Outbuildings shall have a concrete or other similar permanent or semi-permanent foundation, and must be maintained in the same fashion as the residence itself.
- F. The term "Elevation" shall be defined as the face(s) of the residence, from the top of the slab, up to the eaves, and from the left-most side to the right-most side, including any attached garage.
- G. The term "Property Line" shall mean the line that denotes the exterior of the lot and may include a City easement as shown on the recorded plat for the Subdivision.
- H. The term "Building Line" shall mean the boundaries within the lot upon which a Structure may be erected. The Building Lines are located within the Property Line.
- I. The term "Residential Purposes" shall be construed to exclude all commercial use with the exception of a homeowner who operates a business of a professional proprietary nature and who occupies the residence, provided that the business has no outside employees, no business signs, no exterior storage, no external activities, no nuisance, lights, sounds or odors, generates no traffic and has no parking areas beyond those parking areas customary for a single family residence.
- J. The term "Single Family" shall refer to both the type of Structure erected and the use of the lot and of the structure, and be construed to exclude,

without limitation, all multi-family dwellings (including without limitation, town homes, duplex housing, and condominiums), rooms for rent or boarding houses, nursing homes, childcare facilities (whether operated for profit or not), halfway houses, assisted living facilities, and group homes and the like.

- K. The term "Grandfather" shall mean the rights of Structures, or parts of Structures, that are non-conforming with these Deed Restrictions for Timbergrove Manor Sections 1 and 2, 3, and 4, to continue in legal existence as long as there are no changes to the Grandfathered Structure, or part in question, and the Grandfathered Structure, or part thereof, is maintained in accordance with these Deed Restrictions.

III. DEED RESTRICTION COMPLIANCE COMMITTEE

A. COMPOSITION

1. The Deed Restriction Compliance Committee (hereafter called THE DRCC) shall be composed of five (5) elected members. One of the members shall be the Chairperson. The TMNA Executive Committee shall designate one of the five (5) elected members of THE DRCC to chair THE DRCC. Every attempt should be made to ensure equal representation of all areas of the Subdivision covered by these Restrictions. No member of the DRCC shall serve on the DRCC and the TMNA Executive Committee simultaneously, except that the DRCC Chairperson shall become a member of the TMNA Executive Committee as a result of having been selected as Chairperson of the DRCC.
2. Election of the initial members of THE DRCC shall take place immediately upon passage of these Restrictions. With the exception of the elections held immediately upon passage of these Restrictions, the term for each DRCC member shall begin on May 1st and last for a period of two years. The initial term for two (2) of the THE DRCC members will end on the May 1st immediately following passage of these Restrictions. The initial term for three (3) of THE DRCC members will end on the second May 1st following passage of these Restrictions. Based on the date of the initial election, if the initial term in office would be less than six (6) months, all terms of service will be extended to the successive May 1st.
3. Only individuals owning property and residing within the boundaries covered by these Restrictions shall be eligible to serve on THE DRCC.
4. If any member of THE DRCC becomes unable to serve prior to the expiration of his or her term, THE DRCC Chairperson shall appoint the vacating member's successor, except where THE DRCC chair

552-05-1100

becomes unable to serve, in which instance the chair vacancy shall be appointed by the TMNA Executive Committee to serve the remainder of the term.

B. ELECTION

THE DRCC shall be one of the standing committees of Timbergrove Manor Neighborhood Association ("TMNA"). It shall be the responsibility of TMNA to conduct the election of members of THE DRCC.

C. DUTIES AND LIMITATIONS

1. It shall be the responsibility of THE DRCC, along with the assistance of the appropriate governmental agencies, to enforce the provisions set out herein.
2. Requests and concerns shall be submitted to THE DRCC in writing. THE DRCC will meet at least monthly to discuss requests and concerns that have been submitted. Written minutes of each meeting shall be kept, and written decisions shall be returned to persons requesting information, guidance, or other matters covered in these Restrictions. A copy of all minutes and decisions will be forwarded to the Recording Secretary of TMNA.
3. THE DRCC Chairperson shall be appointed from amongst the members of THE DRCC by the TMNA Executive Committee. It shall be the responsibility of THE DRCC Chairperson to conduct each meeting of THE DRCC. The Chairperson shall report monthly to the TMNA Executive Committee at the Executive Committee's monthly meetings, as to activities of THE DRCC during the previous month.
4. No member of THE DRCC has any authority based on their position on THE DRCC to represent Timbergrove Manor or TMNA in any capacity outside of these Restrictions, unless so authorized by TMNA.

IV. RESTRICTIONS

A. ALLOWABLE USES AND STRUCTURES

1. No Building shall be erected, altered, or placed on any lot or plot other than one one-story or one two-story, Single Family dwelling, one garage (for up to three cars) with or without servant or guest quarters, and one Outbuilding to be used in connection with the residence.

552-05-1118

2. All Structures must be used only for Residential Purposes. The garage and Outbuilding must be erected/installed simultaneously with or subsequent to the erection of the main dwelling, and not prior thereto.
3. One-story residences shall contain not less than 800 square feet, exclusive of porches, whether open or not, and exclusive of garages.
4. The ground floor area of two-story residences shall contain not less than 750 square feet and the second floor area shall not be less than 500 square feet.

B. MINIMUM LOT SIZE

1. No Building or Structure shall be placed or erected on any building plot in the Subdivision, which plot has a width of less than sixty (60) feet at the front Building Line, and which contains an area of less than 6700 feet. The following lots as to area of this clause are excepted from this requirement, and shall be considered acceptable building sites as platted and recorded. The following lots in Section One of the Subdivision are excepted from the requirements of this Section IV, and shall be considered acceptable building sites as platted and recorded: Lot 2 Block 4, Lot 11 Block 4, Lot 2 Block 5, Lot 6 Block 5, Lot 8 Block 5, Lot 17 Block 8, Lot 7 Block 9, Lot 8 Block 9, Lot 9 Block 9, Lot 17 Block 10, Lot 18 Block 10, Lot 19 Block 10.
2. No lot shall be subdivided.

C. BUILDING LINE LOCATIONS

1. No Structure shall be placed or erected on any building plot in the Subdivision nearer to the front Property Line than is hereinafter set out.
 - a. BLOCK 1 - All lots are 25 feet.
 - b. BLOCK 2 - All lots except 10 and 11 are 25 feet; Lots 10 and 11 are 20 feet.
 - c. BLOCK 3 - All lots except 1, 2, 16, 17, 18, 31 and 32 are 25 feet; Lots 1, 2, 16, 17, 18, 31, and 32 are 20 feet.
 - d. BLOCK 4 - All lots except 1, 2, 12, 13, 14, 22, and 23 are 25 feet; Lots 1, 2, 12, 13, 14, 22, and 23 are 20 feet.
 - e. BLOCK 5 - All lots except 1, 6, 7, 8, 12, 13, 14, and 15 are 25 feet; Lots 1, 6, 7, 8, 12, 13, 14, and 15 are 20 feet.
 - f. BLOCK 6 - All lots except 1 through 12 and lots 21, 22, 23, and 39 are 25 feet; Lots 1 through 12 and lots 21, 22, 23 and 39 are 20 feet.

552-85-1111

- g. BLOCK 7 - All lots are 25 feet.
- h. BLOCK 8 - All lots are 25 feet.
- i. BLOCK 9 - All lots except 5, 6, and 7 are 25 feet; Lots 5, 6, and 7 are 20 feet.
- j. BLOCK 10 - All lots are 25 feet.
- k. BLOCK 11 - All lots are 25 feet.
- l. BLOCK 12 - All lots are 25 feet.
- m. BLOCK 13 - All lots are 25 feet; the side Building Line on lot 30 on Glen Oaks Road is 10 feet. The north side Building Line on lot 1 is 15 feet.
- n. BLOCK 14 - All lots are 25 feet except where lots 14, 15, and 16 abut Turnpike Road, the Building Line is 20 feet. The north side Building Line of lots 1 and 31 is 15 feet.
- o. BLOCK 15 - All lots are 25 feet except where lots 12, 13, and 14 abut Turnpike Road, the front Building Line is 20 feet. The north side Building Line of lots 1 and 26 is 15 feet.
- p. BLOCK 16 - All lots are 25 feet except where lot 10 abuts Turnpike Road, the Building Line is 20 feet. The north side Building Line of lot 1 is 15 feet.
- q. BLOCK 17 - All lots are 25 feet except lots 5, 6, 7, 8, and 9. Lots 5, 6, 7, 8, and 9 are 20 feet. The portion of lot 10 abutting Glen Oaks Road is 20 feet.

- 2. No Structure, with the exception of fences, shall be built nearer than five (5) feet to any interior side Property Line. Fences may be constructed on the Property Line.
- 3. All new construction must be built behind all Building Lines. If any new construction shall extend beyond the front face of the residence located on either side of the construction, placement of the new construction shall be evaluated as to the harmony and conformity to the existing Structures.

D. PROHIBITED ACTIVITIES

- 1. No illegal, noxious or offensive activity of any character shall be carried on or permitted on any lot or plot, nor shall anything be done thereon which may be or may become an annoyance or nuisance to the Subdivision.
- 2. No liquor, beer, spirituous, vinous, or malt or medicated bitters capable of producing intoxication shall ever be sold, or offered for sale, on any lot or plot in the Subdivision, or any part thereof, nor shall said premises or any part thereof be used for illegal or immoral purposes.

E. SIGNS AND ADVERTISING

- 1. No signs, billboards, posters or advertising devices of any character shall be displayed to the public view on any residential

lot, except:

- a. One sign of not more than nine (9) square feet in area, advertising the property for sale, or rent, or for a garage sale;
- b. Political signs not more than nine (9) square feet in area indicating support or opposition to a candidate or issue, provided that such signs may only be erected for a temporary period commencing thirty (30) days prior to the date of the election to which the sign pertains, and ending five (5) days after such election; or
- c. Holiday decorations and special occasion signs may be erected for a temporary period of time not to exceed forty (45) days prior to the holiday and thirty (30) days after the holiday.

2. THE DRCC, or any individual authorized to act on its behalf, shall have the right to remove any such sign, advertisement, billboard, poster, advertising device, or decoration which is placed on any lot forward of the front Building Line in violation of these Restrictions, and in so doing shall not be subject to any liability for trespass or other tort in connection with or arising out of such removal.

F. ANIMAL RESTRICTIONS

No animals, livestock or poultry of any kind shall be raised, bred or kept on any lot or plot. Household pets may be kept and maintained in accordance with City of Houston ordinances.

G. TEMPORARY RESIDENCES

No trailer, manufactured home, basement, tent, shack, garage, barn or other Outbuilding of any character shall be placed or erected on any lot or plot at any time to be used as a temporary or permanent residence, nor shall any residence of a temporary character be permitted.

H. BOATS, TRAILERS AND RECREATIONAL VEHICLES

No boat trailer, boat, travel trailer, mobile home, recreational vehicle, inoperative vehicle, camper, or similar vehicle or device shall be kept in front of the front Building Line, as designated on the recorded plat of the Subdivision wherein the said property lies, in excess of seventy-two (72) consecutive hours during any thirty (30) day period in such a manner that it is visible from a public street. Any boat trailer, boat, travel trailer, mobile home, recreational vehicle, inoperative vehicle, camper, or similar vehicle or device that is kept on a lot for more than seventy-two (72) hours during any thirty (30) day period must be kept behind the front Building Line of the lot. No boat trailer, boat, travel trailer, mobile home, recreational vehicle, camper, or vehicle of any kind (operative or not), shall be parked on any unpaved portion of a lot.

Furthermore, no commercial vehicles may be parked on the street or in the driveway or in any location visible from the street, unless such vehicle is in use by a contractor servicing a particular location for a specific occurrence. A commercial vehicle is defined as any vehicle with a gross vehicle weight of 14,000 pounds, or that is capable of towing 14,000 pounds.

I. CONSTRUCTION REQUIREMENTS

No Building, with the exception of Outbuildings, shall be moved onto any lot or plot. All Buildings, with the exception of Outbuildings, must be erected on the lot.

J. RENTAL OF GARAGE APARTMENTS OR OTHER STRUCTURES

No garage apartment, Outbuilding, guest quarters or otherwise for rental purposes shall be permitted on any lot or plot.

No garages or Outbuildings shall be rented, and shall be used only by the occupants of the main dwelling, their servants or guests.

K. ALLOWABLE SITTING OF HOUSE

All improvements shall be constructed on the lot or plot so as to front the street upon which such lot faces; however, where corner lots are of equal or nearly equal dimensions on two streets, or if a lot is irregularly-shaped, THE DRCC reserves the right to designate the direction in which such improvements shall face, and such decision shall be made with the thought in mind of the best general appearance to that immediate Section.

L. FRONT BUILDING RESTRICTION

No hedge (unless kept at a minimum height as to not obstruct the face of the house), fence, wall, gazebo, nor any pergola or other architectural element for ornamental purposes shall be erected or maintained on any part of any lot or plot forward of the front of the residence of said lot or plot.

M. AERIAL WIRE RESTRICTION

No radio aerial wires, short wave radio antennae, C Band satellite dishes, or satellite dishes in excess of 24 inches in diameter shall be erected on any portion of any lot or plot, in any manner visible from the street. Satellite dishes less than 24 inches in diameter may be erected and must be maintained in a manner consistent with the house.

N. SETBACKS AND REQUIREMENTS

No Structure of any kind, with the exception of fences, shall be erected on any lot or plot nearer than five (5) feet to either interior side Property Line, nor nearer than the easement on the rear or side Property Line of said lot. Such Structures shall be kept within the Building Lines of said lot. Any servant or guest quarters attached to the main residence must be in the

rear of the main residence.

O. PAINT REQUIREMENT FOR NEW CONSTRUCTION AND REMODELING

No Building of any kind or character (excluding brick, stone or other building material for which paint would be an inappropriate surface treatment) shall be erected on any lot or plot unless same at the time of construction shall receive at least two coats of paint on the exterior.

P. STORAGE OF BUILDING MATERIALS DURING CONSTRUCTION

No building material of any kind or character shall be placed or stored upon any lot or plot until the owner is ready to commence improvements, and then such material shall be placed within the Property Lines of the lot or parcel of land upon which the improvements are to be erected, and shall not be placed in the street or between the street and Property Line.

Q. DISPOSAL OF REFUSE DURING CONSTRUCTION

No stumps, trees, underbrush, or any refuse of any kind, nor scrap material from the improvements being erected on any lot or plot shall be placed on any adjoining lots, streets, or easements. All such material, if not disposed of immediately, must remain on the property on which construction work is in progress, and at the completion of such improvements, such materials must be immediately removed from the property.

R. TRASH AND RUBBISH REQUIREMENTS

No part of any lot shall be used or maintained as a dumping ground for rubbish. Trash, garbage or other waste shall not be kept except in sanitary containers. All equipment for the storage or disposal of such material shall be kept in a clean and sanitary condition.

S. MAINTENANCE REQUIREMENTS

The owner of property in the Subdivision shall be required to keep the grass and weeds cut and sidewalks edged on the particular lot(s) owned by each, and shall not permit the accumulation of trash, rubbish, or other unsightly obstacles on the lot(s), the easements, or in any alley, or in the street abutting the same. The area between the street and the Property Line, including the curb, the street gutter, and the sidewalk, shall at all times be kept clean and free of unsightly obstacles with the exception of designated trash collection times in accordance with City Ordinances. All Structures are required to be kept in a manner consistent with good maintenance, including, but not limited to roofs, windows, awnings, shutters, paint, siding, driveways, fences, and swimming pools.

552-05-1115

T. GARAGE & OUTBUILDING HEIGHT LIMITATION

The height of the garage, Secondary Structure, and/or Outbuilding shall never exceed the height of the residence.

U. GARAGE AND OUTBUILDING USAGE RESTRICTIONS

Garages, servant and guest quarters, and Outbuildings may only be used for Residential Purposes.

V. PLANS TO BE SUBMITTED

- A. Construction of any Structure or improvement, or alteration to the exterior of any Structure or improvement, excluding general upkeep, shall not commence on any lot or building site in the Subdivision prior to plans for such construction having been submitted by the property owner in writing to, and approved in writing by, THE DRCC.

Plans submitted to THE DRCC for Primary Structures shall include a detailed description and drawing of the foundation, floor plan, all Elevations, finished grade elevations, all exterior building materials, and a plot plan showing location of all proposed Structures and Buildings, with dimensions, and trees, with notations of any trees to be removed. Plans submitted to the DRCC for Secondary Structures shall include a description and drawing of the Structure, including dimensions, materials, location on the property relative to Building Lines, and trees, with notations of any trees to be removed.

THE DRCC shall approve any proposed improvement of a Primary Structure upon determining that such improvement will comply with the provisions of these Restrictions; that the improvement will conform to the appearance of the surrounding areas of the Subdivision as a whole; and that the appearance of the proposed improvement will be in harmony with the surrounding areas of the Subdivision, including location with respect to topography and finished grade elevation. The DRCC shall approve any proposed improvement of a Secondary Structure upon determining that such improvement is being constructed in compliance with these Restrictions, and is located within the Building Lines, or Property Lines, as appropriate, as set forth in Section IV, C. Approval of any proposed improvement shall not be unreasonably withheld.

Any errors in or omissions from the plans and specifications or the site plan submitted to THE DRCC shall be the responsibility of the owner of the lot to which the improvements relate, and TMNA and THE DRCC shall not be responsible for errors in or omissions from any such plans and specifications or site plan. The property owner is, nevertheless, required to comply with these Restrictions and all applicable local, state and federal rules and regulations.

All submissions to THE DRCC must be sent via a method which confirms receipt by THE DRCC. THE DRCC may require submission of additional plans, specifications, or other information before approving or disapproving the plans. In the event that approval or disapproval has not been given within thirty (30) calendar days from the date the plans and all materials required by THE DRCC are submitted, then the plans will be deemed approved, unless THE DRCC notifies the owner in writing that the time for approval or disapproval has been extended (such extension not to exceed fifteen (15) calendar days), and gives the reasons for the extension.

- 552-05-1117
- B. After approval of any proposed improvement, the proposed improvement shall be accomplished as promptly and diligently as possible, and in strict conformity with the description of the proposed improvement in the materials submitted to THE DRCC. Failure to complete the proposed improvement within nine (9) months after the date of approval, or such other period of time (or extension of time) as shall have been designated in writing by THE DRCC, or failure to complete the improvement in strict conformity with the description and materials furnished to THE DRCC, shall operate automatically to revoke the approval by THE DRCC of the proposed improvement. No improvement shall be deemed completed until the exterior fascia and trim on the structure have been applied and finished, all construction materials and debris have been cleaned up and removed from the site, and all rooms in the improvement, Building, or Structure (other than attics) have been finished.
- C. If, as a result of inspections or otherwise, THE DRCC finds that any improvement has been constructed or undertaken without obtaining the approval of THE DRCC, or has been completed other than in strict conformity with the description and materials furnished by the owner to THE DRCC, or has not been completed within the required time period after the date of approval by THE DRCC, THE DRCC shall notify the owner in writing of the noncompliance ("Notice of Noncompliance"). The Notice of Noncompliance shall specify the particulars of the noncompliance and shall require the owner to take such action as may be necessary to remedy or remove the noncompliance within the period of time set forth therein.

If THE DRCC finds that a noncompliance continues to exist after such time within which the owner was to remedy the noncompliance as set forth in the Notice of Noncompliance, TMNA may, at its option, record a Notice of Noncompliance against the lot on which the noncompliance exists with the Harris County Deed Records and with the City of Houston Planning/Permitting Department.

At such time as the property owner provides evidence of the Noncompliance having been resolved, THE DRCC will promptly act to have any recorded notices nullified.

VI. BUILDING MATERIALS AND GUIDELINES

The following lists of building materials are examples of and guidelines for exterior building materials for new residential construction and remodeling in the Subdivision. The purpose of these lists of building materials and guidelines is to keep the Subdivision in conformity and harmony, and to preserve overall property values. This section is provided to assist the property owner in residential design and to assist THE DRCC in its review of plans for the construction of a new residence, or remodeling of an existing residence.

A. Roofing materials

Architectural asphalt shingles and standing seam metal roofing are acceptable materials.

B. Siding materials

1. Cedar shakes, wood siding, and fiber cement siding (sizes 2", 4", 8", 10", & 12" heights) are acceptable materials.
2. Stucco is an acceptable material, but must include finishing details.
3. Brick and stone are acceptable materials.

C. Doors and windows

1. Wood, steel and aluminum doors are acceptable.
2. Wood and aluminum windows are acceptable.

D. Foundations

All foundations must meet all local, state, and national building codes, must be within all Building Lines, and the resulting foundation façade must be congruent with the style of surrounding homes.

E. Architectural Elements

1. All rooflines, including carports, porte cocheres, Outbuildings, and garages shall conform to the primary residence. Minimum roof slope shall be 5/12 pitch on all new construction.
2. New houses or existing houses shall have front Elevations that have windows and door openings. Front windows and doors shall not be concealed by fences, shrubs or other structures of any type.
3. On new construction or remodels, garages may not be wider than 50% of the front Elevation of the house.

F. Fences and Masonry Walls

1. No fence shall be constructed forward of the front corner of any new or existing house or garage.
2. Cedar, red wood, fiber cement material, treated wood, wrought iron, heavy gauge chain link and heavy gauge plastic are acceptable materials for new fences.
3. Fences shall be no taller than 8'-0".
4. Masonry walls may only be constructed on the back Property Line of lots that back up to Durham. In no event shall such masonry wall exceed 10' in height.

G. Driveways and Paved Areas

1. Driveways must be paved.
2. A driveway may not go over the Property Line, unless it is a joint driveway with the adjacent lot.
3. Concrete, brick pavers, stone pavers and pressed concrete are acceptable materials.
4. Driveway and other paved areas should not exceed 30% of the total area in front of the Primary Structure.

H. Porte Cocheres and Carports

1. All porte cocheres and carports (hereafter referred to as "Carports") are to be built behind the Building Lines.
2. Acceptable building materials are as outlined in Section VI, paragraphs A and B, and should be complementary to the residence.

VII. PRESERVATION AND REPLACEMENT OF TREES

If a lot or a portion thereof is cleared for construction or remodeling purposes, resulting in the removal of all trees, the owner is required to plant no fewer than two (2) trees on the lot. The trees must have a life expectancy of at least 20 years and, when planted, the trunk must be at least 5 ½ inches in circumference (1 ¾ inches in diameter), when measured 12 inches above the ground.

VIII. VARIANCES

A. VARIANCE REQUESTS AND APPEALS

THE DRCC may authorize variances from these Restrictions relating to trees, Buildings, Structures, Outbuildings, Elevations, or improvements when circumstances such as topography, natural obstructions, hardship or aesthetic or environmental considerations require. Such variances may only be granted, however, when unique circumstances dictate, and no variance shall: (i) be effective unless requested and approved in writing, or (ii) prevent THE DRCC's denying a variance in other circumstances.

In order to request a variance, a property owner must request such variance, in writing, to THE DRCC. Such request shall be directed to the DRCC and shall be sent via a method which confirms receipt by THE DRCC. The request for variance shall succinctly state the variance requested, why it is requested, and the unique circumstances necessitating the variance. THE DRCC shall approve or disapprove the request for variance within thirty (30) days of receipt of the request. In the event THE DRCC fails to submit a grant or denial of the request for variance, the request shall be deemed to have been denied.

Any property owner who requests a variance as prescribed by these Restrictions, and said requested variance is denied, either expressly or by expiration of time, shall have the right to appeal the denial of said variance request within fourteen (14) calendar days of either the date of the written denial of THE DRCC, or the thirtieth (30th) day after THE DRCC's receipt of the request for variance, whichever comes earlier. The property owner shall submit the appeal of the variance request to the TMNA Executive Committee. Within fourteen (14) days of the receipt of the appeal from the property owner, the TMNA Executive Committee shall review the request and notify the property owner of its decision to uphold the decision of THE DRCC or to overturn the decision of THE DRCC by granting the variance.

No property owner shall be allowed a variance request to change the use of the lot as stated in these Restrictions, Article IV.

B. EXISTING STRUCTURES AND IMPROVEMENTS

Any improvement or Structure existing on any lot in the Subdivision on the date of filing these Restrictions, that was constructed or altered not in conformance with the restrictions in effect for such lot at the time of any such construction or alteration, and is not in conformance with these Restrictions, shall not be deemed to be in violation of these Restrictions. Any such Grandfathered improvement or Structure, however, must be maintained in conformance with these Restrictions. In addition, any such Grandfathered improvement or Structure shall not be enlarged, expanded or extended. This section shall apply to all Structures, Buildings, Outbuildings, Elevations, or improvements in violation of these Restrictions that exist on the date these Restrictions are recorded in the Harris County

Deed Records. This section shall not apply to any Structure, Building, Outbuilding, Elevation, or improvement that was expressly disapproved by THE DRCC, unless such disapproval is the subject of a variance being actively requested by the lot owner(s) through the process provided in these Restrictions.

This section applies only to nonconforming Structures, Buildings, Outbuildings, and Elevations, and does not extend to any nonconforming usage or any nonconforming maintenance of property. It is not the intention of this section to Grandfather any nonconforming usage or maintenance of property.

IX. LIABILITY

Review and approval of any application is made on the basis of aesthetic considerations only and THE DRCC and the TMNA Executive Committee shall bear no responsibility for ensuring the structural integrity or soundness of approved construction or modifications, nor for ensuring compliance with building codes and other governmental requirements. THE DRCC AND TMNA SHALL NOT BE HELD LIABLE FOR (i) ANY INJURY, DAMAGES, OR LOSS ARISING OUT OF THE MANNER OR QUALITY OF APPROVED CONSTRUCTION, OR (ii) ANY ACTION OR FAILURE TO ACT IN CONNECTION WITH ANY APPROVAL OR DISAPPROVAL OF ANY REQUEST FOR APPROVAL OR REQUEST FOR VARIANCE, INCLUDING WITHOUT LIMITATION, MISTAKES IN JUDGMENT, NEGLIGENCE, MALFEASANCE OR NONFEASANCE.

THE HOMEOWNER, REGARDLESS OF ANY CURRENT OR FUTURE WORDING IN THIS DOCUMENT, IS EXPECTED TO ENSURE THAT ANY BUILDING OR REMODELING IS IN COMPLIANCE WITH ALL BUILDING CODES CURRENTLY IN EFFECT.

X. EXTENSION AND ALTERATION OF THESE RESTRICTIONS

These covenants and restrictions are to run with the land and shall be binding on all the parties and all persons claiming under them until December 31, 2010, at which time the covenants shall be automatically extended for successive periods of ten (10) years. These Restrictions may be amended at any time by an instrument executed by the owners, of a majority (50% + 1) of lots in the Subdivision having agreed to change these Restrictions in whole or in part, said document being filed for record in the Real Property Records of Harris County, Texas.

XI. GENERAL PROVISIONS

A. SEPARABILITY AND ENFORCEMENT

The invalidity of any covenant herein (whether by judgment, court order, or otherwise) shall in no way affect any of the other provisions, and they shall remain in full force and effect. If any of the parties hereto, or any of their heirs or assigns, or any owner of any interest in the above described property shall at any time violate or attempt to violate any of the covenants or restrictions herein, it shall be lawful for any person or persons owning any other lot or plot in said subdivision, or for THE DRCC or TMNA or any member thereof, to prosecute any proceedings at law or in equity against the person or persons violating or attempting to violate any such covenants or restrictions and either to prevent him or them from so doing or to recover damages or other dues for such violations, including reasonable attorney's fees and expenses and other sums allowed under Texas law. Lack of enforcement of any Section of these Restrictions does not in any way void or negate these covenants and Restrictions.

B. VIOLATIONS OF LAW

Any violation of any federal, state, municipal, or local law, ordinance, rule, or regulation, pertaining to the ownership, occupation, or use of any Lot hereby is declared to be a violation of this Declaration and shall be subject to any and all of the enforcement procedures set forth in this Declaration.

C. NO REPRESENTATIONS OR WARRANTIES

No representations or warranties of any kind, express or implied, shall be deemed to have been given or made by TMNA or its agents, employees or committees in connection with any portion of the Properties, or any Improvement thereon, its or their physical condition, compliance with applicable laws, fitness for intended use, or in connection with the sale, operation, maintenance, cost of maintenance, taxes, or regulation thereof, unless and except as specifically shall be set forth in writing.

D. CAPTIONS FOR CONVENIENCE

The titles, headings, captions, articles and section numbers used in these Restrictions are intended solely for convenience of reference and shall not be considered in construing any of the provisions of these Restrictions. Unless the context otherwise requires, references herein to Articles and Sections are to articles and sections of these Restrictions.

E. GOVERNING LAW

These Restrictions shall be construed and governed under the laws of the State of Texas.

552-85-1122

F. NOTICES

Any notice required to be sent to any Owner under the provisions of these Restrictions shall be deemed to have been properly sent when mailed, postage pre-paid, to the last known address of the person who appears as Owner on the records of TMNA at the time of such mailing.

G. MULTIPLE COUNTERPARTS

These Restrictions may be executed in one or more counterparts which taken together shall constitute one instrument without the necessity of each party executing the same counterpart.

552-85-1123

**CERTIFICATION OF GENUINENESS OF SIGNATURES TO
AMENDED AND RESTATED DEED RESTRICTIONS FOR
TIMBERGROVE MANOR, SECTIONS 1 AND 2, 3 AND 4**

I, CHARLES SCOTT WILLIAMS III, President of Timbergrove Manor Neighborhood Association, an unincorporated association, do hereby certify that the foregoing instrument is a true and correct copy of the amended and restated deed restrictions for Timbergrove Manor, Sections 1 and 2, 3 and 4. I further certify that the signatures to the instrument being recorded herein are genuine, and the original signatures of the parties whose names are stated therein.

NEIGHBORHOOD
TIMBERGROVE MANOR ASSOCIATION,
AN UNINCORPORATED ASSOCIATION

BY: *Charles Scott Williams III*
CHARLES SCOTT WILLIAMS III, PRESIDENT

THE STATE OF TEXAS §
 §
COUNTY OF HARRIS §

This instrument was acknowledged before me on the 13th day of May, 2002 by CHARLES SCOTT WILLIAMS III, President of Timbergrove Manor Neighborhood Association, an unincorporated association for the purposes stated therein.

Sarah W. Burris
Notary Public, in and for
The State of Texas

After recording please return to:

Robert L. Negrin
Killeen & Wheat, PLC
8 Greenway Plaza, Suite 614
Houston, Texas 77046

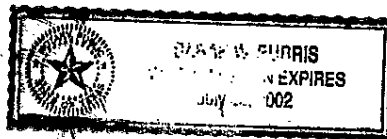

552-85-1125

DEED RESTRICTIONS SIGNED AS OF 04/30/02

| OWNER NAME | OWNER ADDRESS | PROPERTY ADDRESS | DT. SIGNED | LOT/BLOCK | SEC |
|--|------------------|------------------|------------|--------------|-----|
| KING L S | 1102 BAY OAKS RD | 1102 BAY OAKS RD | | LT 21 BLK 10 | 1 |
| BRADY DONALD H & POLLY J | 1103 BAY OAKS RD | 1103 BAY OAKS RD | | LT 1 BLK 9 | 1 |
| PINE MARJORIE N | 1106 BAY OAKS RD | 1106 BAY OAKS RD | 03/17/02 | LT 20 BLK 10 | 1 |
| PHIFER MELANIE | 1107 BAY OAKS RD | 1107 BAY OAKS RD | 04/13/02 | LT 2 BLK 9 | 1 |
| ACOSTA TERESA Y | 1110 BAY OAKS RD | 1110 BAY OAKS RD | 03/16/02 | LT 19 BLK 10 | 1 |
| QUAGLINO JEAN | 1111 BAY OAKS RD | 1111 BAY OAKS RD | 03/17/02 | LT 3 BLK 9 | 1 |
| MACIAS ANNETTE J | 1114 BAY OAKS RD | 1114 BAY OAKS RD | | LT 18 BLK 10 | 1 |
| MASON RICHARD J & CONSTANCE G | 1115 BAY OAKS RD | 1115 BAY OAKS RD | | LT 4 BLK 9 | 1 |
| WALKER PAUL C & PATRICK S | 1118 BAY OAKS RD | 1118 BAY OAKS RD | | LT 17 BLK 10 | 1 |
| MAHLSTEDT MIKE | 1119 BAY OAKS RD | 1119 BAY OAKS RD | 03/19/02 | LT 5 BLK 9 | 1 |
| ENGELBERG ELIZABETH & CHRIS CRAMER | 1122 BAY OAKS RD | 1122 BAY OAKS RD | | LT 16 BLK 10 | 1 |
| ELLIOTT R C | 1101 MARTIN ST | 1126 BAY OAKS RD | 04/17/02 | LT 15 BLK 10 | 1 |
| JOHNSON NANCY E | 1015 BAY OAKS RD | 1130 BAY OAKS RD | | LT 14 BLK 10 | 1 |
| JOHNSON KATHLEEN | 1134 BAY OAKS RD | 1134 BAY OAKS RD | 03/18/02 | LT 13 BLK 10 | 1 |
| GARNER BETTY M | 1138 BAY OAKS RD | 1138 BAY OAKS RD | 03/25/02 | LT 12 BLK 10 | 1 |
| ADAMS HATTIE FAYE | 1142 BAY OAKS RD | 1142 BAY OAKS RD | 03/16/02 | LT 11 BLK 10 | 1 |
| WRIGHT CAROLE R | 1202 BAY OAKS RD | 1202 BAY OAKS RD | 04/20/02 | LT 1 BLK 7 | 1 |
| WILLIS EUGENE & BARBARA C/O GRAHAM LIVING TR | 1206 BAY OAKS RD | 1206 BAY OAKS RD | 03/05/02 | LT 2 BLK 7 | 1 |
| SMIDT RANDALL R & CHRISTY | PO BOX 3262 | 1207 BAY OAKS RD | 03/17/02 | LT 13 BLK 6 | 1 |
| LEE ARTHUR L | 1210 BAY OAKS RD | 1210 BAY OAKS RD | | LT 3 BLK 7 | 1 |
| HARPER JOHN M | 1211 BAY OAKS RD | 1211 BAY OAKS RD | 04/06/02 | LT 14 BLK 6 | 1 |
| TRUE JANET S | 1214 BAY OAKS RD | 1214 BAY OAKS RD | 04/06/02 | LT 4 BLK 7 | 1 |
| HOLLAND PEGGY J | 1215 BAY OAKS RD | 1215 BAY OAKS RD | 03/08/02 | LT 15 BLK 6 | 1 |
| SPRADLING MARK C & ZENAIDA | 1218 BAY OAKS RD | 1218 BAY OAKS RD | 03/16/02 | LT 5 BLK 7 | 1 |
| HADNOTT WANNA | 1219 BAY OAKS RD | 1219 BAY OAKS RD | | LT 16 BLK 6 | 1 |
| BUSENBARK L FRANCES & JAMES L BUSENBARK | 1222 BAY OAKS RD | 1222 BAY OAKS RD | 03/21/02 | LT 6 BLK 7 | 1 |
| WERWIN RODNEY | 1223 BAY OAKS RD | 1223 BAY OAKS RD | 04/06/02 | LT 17 BLK 6 | 1 |
| MATELSKE DAVID | 1226 BAY OAKS RD | 1226 BAY OAKS RD | 04/06/02 | LT 7 BLK 7 | 1 |
| PICKELS DONALD W | 1227 BAY OAKS RD | 1227 BAY OAKS RD | 03/20/02 | LT 18 BLK 6 | 1 |
| BOUTTE GEORGE E | 1230 BAY OAKS RD | 1230 BAY OAKS RD | | LT 8 BLK 7 | 1 |
| FRAZIER GRADY R | 1231 BAY OAKS RD | 1231 BAY OAKS RD | 01/31/02 | LT 19 BLK 6 | 1 |
| HOLT RICHARD A | 1234 BAY OAKS RD | 1234 BAY OAKS RD | | LT 9 BLK 7 | 1 |
| OBRIEN MICHAEL & MEREDITH | 1237 BAY OAKS RD | 1237 BAY OAKS RD | 04/07/02 | LT 20 BLK 6 | 1 |
| MACHAC DOUGLAS S & LYDIA C | 1238 BAY OAKS RD | 1238 BAY OAKS RD | 02/06/02 | LT 10 BLK 7 | 1 |
| FREE R MICHAEL | 1241 BAY OAKS RD | 1241 BAY OAKS RD | 03/30/02 | LT 21 BLK 6 | 1 |

DEED RESTRICTIONS SIGNED AS OF 04/30/02

| | | | | | |
|---|---------------------------|------------------------|----------|-------------|---|
| TOOMS ROBIN L | 1242 BAY OAKS RD | 1242 BAY OAKS RD | | LT 11 BLK 7 | 1 |
| GIBBONS KEVIN F & CYNTHIA | 1002 E T C JESTER BLVD | 1002 E T C JESTER BLVD | | LT 12 BLK 5 | 1 |
| PERRIO PAUL T | 1006 E T C JESTER BLVD | 1006 E T C JESTER BLVD | 02/23/02 | LT 13 BLK 5 | 1 |
| HERNANDEZ DAVID | 1010 E T C JESTER BLVD | 1010 E T C JESTER BLVD | | LT 14 BLK 5 | 1 |
| VENABLE ROBERT F JR | 1014 T C JESTER BLVD | 1014 E T C JESTER BLVD | | LT 15 BLK 5 | 1 |
| REUTER MARY B & ETAL | 1018 E T C JESTER BLVD | 1018 E T C JESTER BLVD | 03/17/02 | LT 1 BLK 5 | 1 |
| DE LEON JOHN J | 1022 E T C JESTER BLVD | 1022 E T C JESTER BLVD | 03/20/02 | LT 22 BLK 4 | 1 |
| AVENT JEANETTE MERCEDES | 1026 E T C JESTER BLVD | 1026 E T C JESTER BLVD | 03/26/02 | LT 23 BLK 4 | 1 |
| SHEPPARD J L | 1045 RICHELIEU LN | 1106 E T C JESTER BLVD | | LT 32 BLK 3 | 1 |
| ROGERS MICHAEL G & JANET | 1122 E T C JESTER BLVD | 1122 E T C JESTER BLVD | | LT 11 BLK 2 | 1 |
| PATTERSON FRANKLIN JR & CRAIG | 2123 FM 1960 RD W STE 111 | | | LT 12 BLK 4 | 1 |
| SIMPSON NANCY | 1003 GROVEWOOD LN | 1003 GROVEWOOD LN | 02/12/02 | LT 18 BLK 3 | 1 |
| VARGO CAMILLE M | 1006 GROVEWOOD LN | 1006 GROVEWOOD LN | 04/18/02 | LT 11 BLK 4 | 1 |
| DAMIANI ANNA V | 1007 GROVEWOOD LN | 1007 GROVEWOOD LN | | LT 19 BLK 3 | 1 |
| DUOTO CULLEN III & MICHELLE M | 1010 GROVEWOOD LN | 1010 GROVEWOOD LN | 03/30/02 | LT 10 BLK 4 | 1 |
| TRABANT PETER K & VIRGINIA | 1011 GROVEWOOD LN | 1011 GROVEWOOD LN | | LT 20 BLK 3 | 1 |
| SHARBER STEPHEN B & BRISENO GLORIA | 1014 GROVEWOOD LN | 1014 GROVEWOOD LN | 02/25/02 | LT 9 BLK 4 | 1 |
| LAZARE FREDERICK M & HEATHER T | 1015 GROVEWOOD LN | 1015 GROVEWOOD LN | | LT 21 BLK 3 | 1 |
| NELSON DON & BOND OLIVER M | 1018 GROVEWOOD LN | 1018 GROVEWOOD LN | 02/03/02 | LT 8 BLK 4 | 1 |
| LAGRANGE MARK E | 1019 GROVEWOOD LN | 1019 GROVEWOOD LN | 04/13/02 | LT 22 BLK 3 | 1 |
| MUELLER MICHAEL RAY | 1022 GROVEWOOD LN | 1022 GROVEWOOD LN | | LT 7 BLK 4 | 1 |
| THOMAS KENNETH W | 1023 GROVEWOOD LN | 1023 GROVEWOOD LN | | LT 23 BLK 3 | 1 |
| COSTA ANDREW E | 1027 GROVEWOOD LN | 1027 GROVEWOOD LN | | LT 24 BLK 3 | 1 |
| JUERGENS KEVIN R & NITA G | 1102 GROVEWOOD LN | 1102 GROVEWOOD LN | 03/29/02 | LT 6 BLK 4 | 1 |
| RICH GEORGE H | 1771 PARK ST STE 240 | 1103 GROVEWOOD LN | | LT 25 BLK 3 | 1 |
| MCCALLUM CHERYL D | 1106 GROVEWOOD LN | 1106 GROVEWOOD LN | 04/13/02 | LT 5 BLK 4 | 1 |
| BARRETT ALLEN E ETAL | 1107 GROVEWOOD LN | 1107 GROVEWOOD LN | | LT 26 BLK 3 | 1 |
| BOWEN JOHN MRS (JEAN) | 1110 GROVEWOOD LN | 1110 GROVEWOOD LN | | LT 4 BLK 4 | 1 |
| MISTHOS NOLA R | 1111 GROVEWOOD LN | 1111 GROVEWOOD LN | | LT 27 BLK 3 | 1 |
| SPENCER DELPHA O | 1114 GROVEWOOD LN | 1114 GROVEWOOD LN | 02/07/02 | LT 3 BLK 4 | 1 |
| SACHS JERRY E | 1104 JACKSON BLVD | 1115 GROVEWOOD LN | | LT 28 BLK 3 | 1 |
| TAYLOR ROXANNE | 1118 GROVEWOOD LN | 1118 GROVEWOOD LN | 03/25/02 | LT 2 BLK 4 | 1 |
| JOHNSON MICHAEL LEE & CARROLL JAMES ROY | 1119 GROVEWOOD LN | 1119 GROVEWOOD LN | 03/25/02 | LT 29 BLK 3 | 1 |
| CAMPBELL CHARLES L & CHRISTINE | 1120 GROVEWOOD LN | 1120 GROVEWOOD LN | | LT 1 BLK 4 | 1 |
| KAPSALIS CONCETTA R | 1123 GROVEWOOD LN | 1123 GROVEWOOD LN | | LT 30 BLK 3 | 1 |
| BEDRE GEORGE D JR | 1127 GROVEWOOD LN | 1127 GROVEWOOD LN | 04/29/02 | LT 31 BLK 3 | 1 |
| HAMILTON J C MRS | 1102 PRINCE ST | 1102 PRINCE ST | 02/17/02 | LT 1 BLK 11 | 1 |

DEED RESTRICTIONS SIGNED AS OF 04/30/02

| | | | | | | |
|--|------------------------|---------------------|---------------------|----------|--------------|---|
| HUEBNER FRED EARL SR & MARGARET NCE | 1103 PRINCE ST | 1103 PRINCE ST | 1103 PRINCE ST | 01/31/02 | LT 1 BLK 10 | 1 |
| GLASGOW KEVIN | 1106 PRINCE ST | 1106 PRINCE ST | 1106 PRINCE ST | | LT 2 BLK 11 | 1 |
| MAZZU EDWARD | 1107 PRINCE ST | 1107 PRINCE ST | 1107 PRINCE ST | 03/17/02 | LT 2 BLK 10 | 1 |
| ESPARZA LAURA TREVINO | 1110 PRINCE ST | 1110 PRINCE ST | 1110 PRINCE ST | | LT 3 BLK 11 | 1 |
| SANDERS RONALD WAYNE | 6401 BINGLE RD STE 112 | 1111 PRINCE ST | 1111 PRINCE ST | | LT 3 BLK 10 | 1 |
| FUESS GREGORY T | 9720 BEECHNUT ST | 1114 PRINCE ST | 1114 PRINCE ST | | LT 4 BLK 11 | 1 |
| BARTRAM DENNIS LYNN | 1115 PRINCE ST | 1115 PRINCE ST | 1115 PRINCE ST | 03/21/02 | LT 4 BLK 10 | 1 |
| TRAN VICTOR | 1118 PRINCE ST | 1118 PRINCE ST | 1118 PRINCE ST | | LT 5 BLK 11 | 1 |
| MARKHAM DOUGLAS E | PO BOX 130923 | 1119 PRINCE ST | 1119 PRINCE ST | 03/26/02 | LT 5 BLK 10 | 1 |
| ASHMORE JAMES E & FRANCES SWAMNER | 1122 PRINCE ST | 1122 PRINCE ST | 1122 PRINCE ST | 03/17/02 | LT 6 BLK 11 | 1 |
| OHNESORGE ROBERT W | 1123 PRINCE ST | 1123 PRINCE ST | 1123 PRINCE ST | 04/22/02 | LT 6 BLK 10 | 1 |
| STAYTON SIDNEY MARIE | 1126 PRINCE ST | 1126 PRINCE ST | 1126 PRINCE ST | 03/19/02 | LT 7 BLK 11 | 1 |
| GONZALEZ CESAR | 1127 PRINCE ST | 1127 PRINCE ST | 1127 PRINCE ST | 03/17/02 | LT 7 BLK 10 | 1 |
| BOWMAN DRISCOLL O | 1130 PRINCE ST | 1130 PRINCE ST | 1130 PRINCE ST | 02/20/02 | LT 8 BLK 11 | 1 |
| SALYER RILEY | 1131 PRINCE ST | 1131 PRINCE ST | 1131 PRINCE ST | 03/22/02 | LT 8 BLK 10 | 1 |
| WHITLEY RAY D & NELA | 1134 PRINCE ST | 1134 PRINCE ST | 1134 PRINCE ST | 03/18/02 | LT 9 BLK 11 | 1 |
| GRAETER LAWRENCE M | 1135 PRINCE ST | 1135 PRINCE ST | 1135 PRINCE ST | 02/23/02 | LT 9 BLK 10 | 1 |
| SCHREIBER K | 1138 PRINCE ST | 1138 PRINCE ST | 1138 PRINCE ST | 03/16/02 | LT 10 BLK 11 | 1 |
| CHAMBLISS E V | 1139 PRINCE ST | 1139 PRINCE ST | 1139 PRINCE ST | 03/17/02 | LT 10 BLK 10 | 1 |
| WEISS ANDREW C | 902 T C JESTER BLVD | 902 T C JESTER BLVD | 902 T C JESTER BLVD | 03/17/02 | LT 24 BLK 8 | 1 |
| ELHAI LESLIE S | 906 T C JESTER BLVD | 906 T C JESTER BLVD | 906 T C JESTER BLVD | | LT 23 BLK 8 | 1 |
| WEAVER RONALD W | 918 T C JESTER BLVD | 918 T C JESTER BLVD | 918 T C JESTER BLVD | | LT 2 BLK 6 | 1 |
| GRIFF EDWARD S | 922 T C JESTER BLVD | 922 T C JESTER BLVD | 922 T C JESTER BLVD | | LT 1 BLK 6 | 1 |
| JALUFKA JUDY ANN & KATHRYN LYNN | 1102 TIMBERGROVE LN | 1102 TIMBERGROVE LN | 1102 TIMBERGROVE LN | | LT 39 BLK 6 | 1 |
| KOTERAS WADE A | 1106 TIMBERGROVE LN | 1106 TIMBERGROVE LN | 1106 TIMBERGROVE LN | | LT 38 BLK 6 | 1 |
| CHAPIN SHANNON H | 1107 TIMBERGROVE LN | 1107 TIMBERGROVE LN | 1107 TIMBERGROVE LN | 04/17/02 | LT 11 BLK 5 | 1 |
| KRIENKE DANNY | 1110 TIMBERGROVE LN | 1110 TIMBERGROVE LN | 1110 TIMBERGROVE LN | 04/06/02 | LT 37 BLK 6 | 1 |
| CAMPBELL JAMES KENTLING & MIKALA STEPHANIE B | 1111 TIMBERGROVE LN | 1111 TIMBERGROVE LN | 1111 TIMBERGROVE LN | 03/21/02 | LT 10 BLK 5 | 1 |
| BABBITT STEWART L | 1114 TIMBERGROVE LN | 1114 TIMBERGROVE LN | 1114 TIMBERGROVE LN | | LT 36 BLK 6 | 1 |
| HEUGATTER VICKI | 1115 TIMBERGROVE LN | 1115 TIMBERGROVE LN | 1115 TIMBERGROVE LN | | LT 9 BLK 5 | 1 |
| NELSON SUSAN J | 1118 TIMBERGROVE LN | 1118 TIMBERGROVE LN | 1118 TIMBERGROVE LN | 02/07/02 | LT 35 BLK 6 | 1 |
| COX ZELLA M ESTATE OF | 1119 TIMBERGROVE LN | 1119 TIMBERGROVE LN | 1119 TIMBERGROVE LN | | LT 8 BLK 5 | 1 |
| BATES JAMES M ETUX | PO BOX 7313 | 1122 TIMBERGROVE LN | 1122 TIMBERGROVE LN | 04/21/02 | LT 34 BLK 6 | 1 |
| FERGUSON ADELINE A | 1126 TIMBERGROVE LN | 1126 TIMBERGROVE LN | 1126 TIMBERGROVE LN | 04/06/02 | LT 33 BLK 6 | 1 |
| STEIN MARIEPIERRE | 1202 TIMBERGROVE LN | 1202 TIMBERGROVE LN | 1202 TIMBERGROVE LN | 04/06/02 | LT 32 BLK 6 | 1 |
| CLARK GREG & MARY | 1206 TIMBERGROVE LN | 1206 TIMBERGROVE LN | 1206 TIMBERGROVE LN | | LT 31 BLK 6 | 1 |
| STEELE DEREK & REBECCA | 1210 TIMBERGROVE LN | 1210 TIMBERGROVE LN | 1210 TIMBERGROVE LN | 04/15/02 | LT 30 BLK 6 | 1 |

DEED RESTRICTIONS SIGNED AS OF 04/30/02

| | | | | | |
|-------------------------------------|---------------------|---------------------|---------------------|---------------------------------------|---|
| AYCOCK LYNDA ANN | 1211 TIMBERGROVE LN | 1211 TIMBERGROVE LN | 1211 TIMBERGROVE LN | LT 13 BLK 4 | 1 |
| KAMP NANCY J | 1214 TIMBERGROVE LN | 1214 TIMBERGROVE LN | 1214 TIMBERGROVE LN | 04/25/02 LT 29 BLK 6 | 1 |
| MONTGOMERY GEORGE L IV | 1218 TIMBERGROVE LN | 1218 TIMBERGROVE LN | 1218 TIMBERGROVE LN | 03/17/02 LT 28 BLK 6 | 1 |
| ROWELL SHARON A | 1222 TIMBERGROVE LN | 1222 TIMBERGROVE LN | 1222 TIMBERGROVE LN | 04/22/02 LT 27 BLK 6 | 1 |
| FRAZIER JERRY W & DEBORAH | 1226 TIMBERGROVE LN | 1226 TIMBERGROVE LN | 1226 TIMBERGROVE LN | LT 26 BLK 6 | 1 |
| STINE ROBERT E & DULCE C | 1229 TIMBERGROVE LN | 1229 TIMBERGROVE LN | 1229 TIMBERGROVE LN | LT 17 BLK 3 | 1 |
| SERA MIRIAM & MAYTE W | 13302 BARRYKNOLL LN | 1230 TIMBERGROVE LN | 1230 TIMBERGROVE LN | LT 25 BLK 6 | 1 |
| BARBEE JACK N | 1234 TIMBERGROVE LN | 1234 TIMBERGROVE LN | 1234 TIMBERGROVE LN | 04/21/02 LT 24 BLK 6 | 1 |
| WOMACK DAN W | 1238 TIMBERGROVE LN | 1238 TIMBERGROVE LN | 1238 TIMBERGROVE LN | LT 23 BLK 6 | 1 |
| BROWN MARY LEOLA | 3119 MONA LEE LN | 1002 WALTWAY DR | 1002 WALTWAY DR | LT 7 BLK 5 | 1 |
| MOSBURG STACY L | 1003 WALTWAY DR | 1003 WALTWAY DR | 1003 WALTWAY DR | 04/01/02 LT 14 BLK 4 | 1 |
| CARTER CLINTON W & ANGELINA E HICKS | 1007 WALTWAY DR | 1007 WALTWAY DR | 1007 WALTWAY DR | 03/28/02 LT 15 BLK 4 | 1 |
| MONTEJANO VIVIAN | 1010 WALTWAY DR | 1010 WALTWAY DR | 1010 WALTWAY DR | LT 6 BLK 5 | 1 |
| LONG GARY L & WENDY F | 1011 WALTWAY DR | 1011 WALTWAY DR | 1011 WALTWAY DR | 03/26/02 LT 16 BLK 4 | 1 |
| MARTIN DENNIS P & DIANNE | 1014 WALTWAY DR | 1014 WALTWAY DR | 1014 WALTWAY DR | 03/29/02 LT 5 BLK 5 | 1 |
| TRAPANI CYTHIA ANN | 1015 WALTWAY DR | 1015 WALTWAY DR | 1015 WALTWAY DR | 01/31/02 LT 17 BLK 4 | 1 |
| MARSDEN DAVID C | 1019 WALTWAY DR | 1019 WALTWAY DR | 1019 WALTWAY DR | 02/18/02 LT 18 BLK 4 | 1 |
| BALKE SHARON E | 1020 WALTWAY DR | 1020 WALTWAY DR | 1020 WALTWAY DR | 01/31/02 LT 4 BLK 5 | 1 |
| MACHEMEHL W L | 1023 WALTWAY DR | 1023 WALTWAY DR | 1023 WALTWAY DR | 03/12/02 LT 19 BLK 4 | 1 |
| WILKES H D JR | 1024 WALTWAY DR | 1024 WALTWAY DR | 1024 WALTWAY DR | 01/31/02 LT 3 BLK 5 | 1 |
| FURLOW C F | 1027 WALTWAY DR | 1027 WALTWAY DR | 1027 WALTWAY DR | LT 20 BLK 4 | 1 |
| DAVIS STEWART N | 1028 WALTWAY DR | 1028 WALTWAY DR | 1028 WALTWAY DR | 01/31/02 LT 2 BLK 5 | 1 |
| MJARES EDDIE I & PATRICIA | 1009 MARTIN ST | 1031 WALTWAY DR | 1031 WALTWAY DR | 04/01/02 LT 21 BLK 4 | 1 |
| CALDWELL FREDERICK W | 1102 WOODHILL RD | 1102 WOODHILL RD | 1102 WOODHILL RD | LT 22 BLK 8 | 1 |
| SYKORA LAWRENCE J | 1106 WOODHILL RD | 1106 WOODHILL RD | 1106 WOODHILL RD | 03/22/02 LT 21 BLK 8 | 1 |
| FIGART MICHAEL III | 1110 WOODHILL RD | 1110 WOODHILL RD | 1110 WOODHILL RD | 04/16/02 LT 20 BLK 8 | 1 |
| SANSOUCY MARK A ETAL | 1111 WOODHILL RD | 1111 WOODHILL RD | 1111 WOODHILL RD | 04/21/02 LT 3 BLK 6 | 1 |
| JANZER MARK G & MARINSHAW JA JULIE | 1114 WOODHILL RD | 1114 WOODHILL RD | 1114 WOODHILL RD | LT 19 BLK 8 | 1 |
| RAINS JASON E | 1115 WOODHILL RD | 1115 WOODHILL RD | 1115 WOODHILL RD | 03/17/02 LT 4 BLK 6 | 1 |
| SUTTON BEVERLY C | 1118 WOODHILL RD | 1118 WOODHILL RD | 1118 WOODHILL RD | 03/03/02 LT 18 BLK 8 | 1 |
| CUELLAR GRACIELA | 1119 WOODHILL RD | 1119 WOODHILL RD | 1119 WOODHILL RD | LT 5 BLK 6 | 1 |
| FRAYCHINEAUD V V | 1122 WOODHILL RD | 1122 WOODHILL RD | 1122 WOODHILL RD | 04/16/02 LT 17 BLK 8 | 1 |
| FRANCKOWIAK THOMAS J & SUSAN B | 723 WORTHSHIRE ST | 1123 WOODHILL RD | 1123 WOODHILL RD | LT 6 BLK 6 | 1 |
| DAVISON BRIAN J | 1126 WOODHILL RD | 1126 WOODHILL RD | 1126 WOODHILL RD | 04/21/02 LT 16 BLK 8 | 1 |
| DREW JOHN L | 1127 WOODHILL RD | 1127 WOODHILL RD | 1127 WOODHILL RD | 04/01/02 LT 7 BLK 6 | 1 |
| GREGORY R M | 1130 WOODHILL RD | 1130 WOODHILL RD | 1130 WOODHILL RD | 02/22/02 LT 15 BLK 8 | 1 |
| DEMERRITT JOHN & KRISTINA | 1131 WOODHILL RD | 1131 WOODHILL RD | 1131 WOODHILL RD | 03/16/02 LT 8 & 9 FT OF LT 9 BLK 6 | 1 |

DEED RESTRICTIONS SIGNED AS OF 04/30/02

| | | | | | |
|---|--------------------------|--------------------------|--------------------|-----------------------|---|
| GALINDO ANTHONY J | 1134 WOODHILL RD | 1134 WOODHILL RD | 1134 WOODHILL RD | LT 14 BLK 8 | 1 |
| FLORES ANGELE & ANITA M | 1135 WOODHILL RD | 1135 WOODHILL RD | 1135 WOODHILL RD | N 30 FT OF LT 9 BLK 6 | 1 |
| GABER CHRISTOPHER | 1138 WOODHILL RD | 1138 WOODHILL RD | 1138 WOODHILL RD | LT 13 BLK 8 | 1 |
| REICHL EUGENE H | 1139 WOODHILL RD | 1139 WOODHILL RD | 1139 WOODHILL RD | LT 10 BLK 6 | 1 |
| BRITT TOMMY A | 1142 WOODHILL RD | 1142 WOODHILL RD | 1142 WOODHILL RD | LT 12 BLK 8 | 1 |
| TOWNSEND KAZMYRA D | 1143 WOODHILL RD | 1143 WOODHILL RD | 1143 WOODHILL RD | LT 11 BLK 6 | 1 |
| BARRON STEHEN A ETAL | 1146 WOODHILL RD | 1146 WOODHILL RD | 1146 WOODHILL RD | LT 11 BLK 8 | 1 |
| VEALE ERNEST | 1147 WOODHILL RD | 1147 WOODHILL RD | 1147 WOODHILL RD | LT 12 BLK 6 | 1 |
| KELLEY GWEN | 1102 WORTHSHIRE ST | 1102 WORTHSHIRE ST | 1102 WORTHSHIRE ST | LT 13 BLK 9 | 1 |
| TRAN VONN | 1103 WORTHSHIRE ST | 1103 WORTHSHIRE ST | 1103 WORTHSHIRE ST | LT 1 BLK 8 | 1 |
| CLARKE BEVERLY L | 1106 WORTHSHIRE ST | 1106 WORTHSHIRE ST | 1106 WORTHSHIRE ST | LT 12 BLK 9 | 1 |
| BALLARD W D | 2031 ARCABIA LOOP | 2031 ARCABIA LOOP | 1107 WORTHSHIRE ST | LT 2 BLK 8 | 1 |
| KLINGER MARVIN L | 1110 WORTHSHIRE ST | 1110 WORTHSHIRE ST | 1110 WORTHSHIRE ST | LT 11 BLK 9 | 1 |
| ACKER NORMA GERTRUDE | 1111 WORTHSHIRE ST | 1111 WORTHSHIRE ST | 1111 WORTHSHIRE ST | LT 3 BLK 8 | 1 |
| THOMPSON DORA | 15306 CHICHESTER LN | 15306 CHICHESTER LN | 1114 WORTHSHIRE ST | LT 10 BLK 9 | 1 |
| BOURGEOIS BRIAN A & ILDA G | 1115 WORTHSHIRE ST | 1115 WORTHSHIRE ST | 1115 WORTHSHIRE ST | LT 4 BLK 8 | 1 |
| MITCHELL SAMMIE L | 1118 WORTHSHIRE ST | 1118 WORTHSHIRE ST | 1118 WORTHSHIRE ST | LT 9 BLK 9 | 1 |
| CASSERLY RAYMOND T | 1119 WORTHSHIRE ST | 1119 WORTHSHIRE ST | 1119 WORTHSHIRE ST | LT 5 BLK 8 | 1 |
| MANNING HAZEL | 5036 S PRIEUR ST | 5036 S PRIEUR ST | 1122 WORTHSHIRE ST | LT 8 BLK 9 | 1 |
| JOHNSON JAMES A | 1023 BAY OAKS RD | 1023 BAY OAKS RD | 1123 WORTHSHIRE ST | LT 6 BLK 8 | 1 |
| DANAS FRANK E & GONZALES REBECCA | 1126 WORTHSHIRE ST | 1126 WORTHSHIRE ST | 1126 WORTHSHIRE ST | LT 7 BLK 9 | 1 |
| SIMS CLYDE SIDNEY | 1127 WORTHSHIRE ST | 1127 WORTHSHIRE ST | 1127 WORTHSHIRE ST | LT 7 BLK 8 | 1 |
| MAIDA SALVADOR JOHN JR | 1130 WORTHSHIRE ST | 1130 WORTHSHIRE ST | 1130 WORTHSHIRE ST | LT 6 BLK 9 | 1 |
| GARCIA LUCILLE V %JOSE GARCIA ESTATE OF | 1131 WORTHSHIRE ST | 1131 WORTHSHIRE ST | 1131 WORTHSHIRE ST | LT 8 BLK 8 | 1 |
| HAMMONS BEVERLY | 1135 WORTHSHIRE ST | 1135 WORTHSHIRE ST | 1135 WORTHSHIRE ST | LT 9 BLK 8 | 1 |
| DESSELLE ROY D & VERONICA | 6403 CINDY LN | 6403 CINDY LN | 1139 WORTHSHIRE ST | LT 10 BLK 8 | 1 |
| PADRON JOE ANGEL JR | 903 WYNNWOOD LN | 903 WYNNWOOD LN | 903 WYNNWOOD LN | LT 16 BLK 1 | 1 |
| HELM GLORA BEE | 8 E GREENWAY PLZ STE 718 | 8 E GREENWAY PLZ STE 718 | 907 WYNNWOOD LN | LT 15 BLK 1 | 1 |
| GREENE MORRIS W | 911 WYNNWOOD LN | 911 WYNNWOOD LN | 911 WYNNWOOD LN | LT 14 BLK 1 | 1 |
| JONES CURT R | 915 WYNNWOOD LN | 915 WYNNWOOD LN | 915 WYNNWOOD LN | LT 13 BLK 1 | 1 |
| MOORE KE | 919 WYNNWOOD LN | 919 WYNNWOOD LN | 919 WYNNWOOD LN | LT 12 BLK 1 | 1 |
| ROGERS EULA M BLAKEMORE | 923 WYNNWOOD LN | 923 WYNNWOOD LN | 923 WYNNWOOD LN | LT 11 BLK 1 | 1 |
| VANDERVOORT JEFFREY R | 924 WYNNWOOD LN | 924 WYNNWOOD LN | 924 WYNNWOOD LN | TR 22A BLK 6 | 1 |
| MAHLOCH TODD M | 926 WYNNWOOD LN | 926 WYNNWOOD LN | 926 WYNNWOOD LN | TR 22B BLK 6 | 1 |
| MUNDY JOHN T JR & BAXTER | 2243C ALABAMA ST | 2243C ALABAMA ST | 927 WYNNWOOD LN | LT 10 BLK 1 | 1 |
| POPLIN BILL F JR | 929 WYNNWOOD LN | 929 WYNNWOOD LN | 929 WYNNWOOD LN | TR 9C BLK 1 | 1 |
| HADFIELD ALAN K | 931 WYNNWOOD LN | 931 WYNNWOOD LN | 931 WYNNWOOD LN | TR 9B BLK 1 | 1 |

552-85-1132

DEED RESTRICTIONS SIGNED AS OF 04/30/02

| | | | | | |
|-------------------------------|-------------------|------------------|----------|--------------|---|
| ECKEL STEVEN J & KATHRYN | 933 WYNNWOOD LN | 933 WYNNWOOD LN | 04/21/02 | TR 9A BLK 1 | 1 |
| STOCKTON RUTH M | PO BOX 7214 | 1002 WYNNWOOD LN | | LT 16 BLK 3 | 1 |
| GOODWIN MILBURN A | 1003 WYNNWOOD LN | 1003 WYNNWOOD LN | 04/27/02 | LT 8 BLK 1 | 1 |
| NIX MARY G | 1006 WYNNWOOD LN | 1006 WYNNWOOD LN | 03/18/02 | LT 15 BLK 3 | 1 |
| DRUMHELLER ANTHONY & BARB | 1007 WYNNWOOD LN | 1007 WYNNWOOD LN | | LT 7 BLK 1 | 1 |
| LAGRANGE JOSEPH L | 1017 HEIGHTS BLVD | 1010 WYNNWOOD LN | 02/14/02 | LT 14 BLK 3 | 1 |
| ELLSWORTH SHARON | 1011 WYNNWOOD LN | 1011 WYNNWOOD LN | 04/06/02 | LT 6 BLK 1 | 1 |
| MAHLOCH TODD M | 926 WYNNWOOD LN | 1014 WYNNWOOD LN | 04/12/02 | LT 13 BLK 3 | 1 |
| THOMAS A FOWLER ETAL | 1015 WYNNWOOD LN | 1015 WYNNWOOD LN | | LT 5 BLK 1 | 1 |
| FOYT CLARENCE T | 1018 WYNNWOOD LN | 1018 WYNNWOOD LN | 01/31/02 | LT 12 BLK 3 | 1 |
| PHILLIPS BONNIE | 1019 WYNNWOOD LN | 1019 WYNNWOOD LN | 04/13/02 | LT 4 BLK 1 | 1 |
| CRAMBLET TRICIA & DENISE | 1022 WYNNWOOD LN | 1022 WYNNWOOD LN | | LT 11 BLK 3 | 1 |
| GREGG LEIGH | 1023 WYNNWOOD LN | 1023 WYNNWOOD LN | 04/10/02 | LT 3 BLK 1 | 1 |
| BARNES THOMAS A & CHRISTINE O | 1026 WYNNWOOD LN | 1026 WYNNWOOD LN | | LT 10 BLK 3 | 1 |
| WEHRING CARRIE A | 1027 WYNNWOOD LN | 1027 WYNNWOOD LN | 04/14/02 | LT 2 BLK 1 | 1 |
| ARDOIN RICHARD | 1023 CURTIN ST | 1030 WYNNWOOD LN | | LT 9 BLK 3 | 1 |
| HONS F A | 1031 WYNNWOOD LN | 1031 WYNNWOOD LN | 02/10/02 | LT 1 BLK 1 | 1 |
| NEITZEY DIANA | 1034 WYNNWOOD LN | 1034 WYNNWOOD LN | 03/28/02 | LT 8 BLK 3 | 1 |
| LYDON JOWELL E | 1102 WYNNWOOD LN | 1102 WYNNWOOD LN | 04/06/02 | LT 7 BLK 3 | 1 |
| BROUSSARD SCOTT A | 1103 WYNNWOOD LN | 1103 WYNNWOOD LN | | LT 1 BLK 2 | 1 |
| HEADY STEPHEN P | 1106 WYNNWOOD LN | 1106 WYNNWOOD LN | 04/13/02 | LT 6 BLK 3 | 1 |
| LOOFS JACK W | 1107 WYNNWOOD LN | 1107 WYNNWOOD LN | | LT 2 BLK 2 | 1 |
| SAMMONS RUSSELL D & LIZA K | 1110 WYNNWOOD LN | 1110 WYNNWOOD LN | | LT 5 BLK 3 | 1 |
| STEWART JERRY W & KAREN K | 1111 WYNNWOOD LN | 1111 WYNNWOOD LN | 04/18/02 | LT 3 BLK 2 | 1 |
| ANDERSON JANEICE Y | 30109 HACIENDA LN | 1114 WYNNWOOD LN | | LT 4 BLK 3 | 1 |
| SEVERSON JON & KRISTI | 1115 WYNNWOOD LN | 1115 WYNNWOOD LN | 04/06/02 | LT 4 BLK 2 | 1 |
| DEVLIN KURT B | 1118 WYNNWOOD LN | 1118 WYNNWOOD LN | | LT 3 BLK 3 | 1 |
| PIERCE KIM D. | 1119 WYNNWOOD LN | 1119 WYNNWOOD LN | 04/23/02 | LT 5 BLK 2 | 1 |
| BENCAL GERALDINE | 1123 WYNNWOOD LN | 1123 WYNNWOOD LN | 04/06/02 | LT 6 BLK 2 | 1 |
| NEWMAN MATHEW K | 1124 WYNNWOOD LN | 1124 WYNNWOOD LN | | LT 2 BLK 3 | 1 |
| JURANEK AUDREY & JAMES | 1127 WYNNWOOD LN | 1127 WYNNWOOD LN | 04/13/02 | LT 7 BLK 2 | 1 |
| HOUSER ANDY & LOUISE | 1131 WYNNWOOD LN | 1131 WYNNWOOD LN | | LT 8 BLK 2 | 1 |
| HAMRICK GEORGE W | 1134 WYNNWOOD LN | 1134 WYNNWOOD LN | | LT 1 BLK 3 | 1 |
| WILDER E GABBERT JR | 1135 WYNNWOOD LN | 1135 WYNNWOOD LN | | LT 9 BLK 2 | 1 |
| FOWLER RONALD R & ANGELA M | 1139 WYNNWOOD LN | 1139 WYNNWOOD LN | | LT 10 BLK 2 | 1 |
| MARTINIS DEL | 1102 NASHUA ST | 1102 NASHUA ST | 02/06/02 | LT 1 BLK 12 | 2 |
| SPENCER FANNIE LEE | 8661 RAYSON B | 1103 NASHUA ST | | LT 20 BLK 11 | 2 |

DEED RESTRICTIONS SIGNED AS OF 04/30/02

| | | | | | |
|--|--------------------|------------------|----------|--------------|---|
| YBARRA LOURDES C | 1106 NASHUA ST | 1106 NASHUA ST | 04/18/02 | LT 2 BLK 12 | 2 |
| GARCIA ANICETO & RIVERA DE GA MARIA E | 1107 NASHUA ST | 1107 NASHUA ST | 04/05/02 | LT 19 BLK 11 | 2 |
| HARNEY DUANE E | 1110 NASHUA ST | 1110 NASHUA ST | | LT 3 BLK 12 | 2 |
| JOHNSTON REBECCA GAY | 1111 NASHUA ST | 1111 NASHUA ST | 04/12/02 | LT 18 BLK 11 | 2 |
| WALTHER E L | 4209 BROOKWOODS DR | 1114 NASHUA ST | 04/18/02 | LT 4 BLK 12 | 2 |
| GRUPA NICHOLAS J | 1115 NASHUA ST | 1115 NASHUA ST | 04/21/02 | LT 17 BLK 11 | 2 |
| GOLDEN JACQUILINE GRAY & CHRISTINE LYNN CORD | 1118 NASHUA ST | 1118 NASHUA ST | 02/07/02 | LT 5 BLK 12 | 2 |
| REICHLIE MELINDA A | 1119 NASHUA ST | 1119 NASHUA ST | | LT 16 BLK 11 | 2 |
| JAMES IRENE PEARL | 1122 NASHUA ST | 1122 NASHUA ST | 04/21/02 | LT 6 BLK 12 | 2 |
| GILLIE PETER MAXWELL | 1630 LATEXO DR | 1123 NASHUA ST | 04/25/02 | LT 15 BLK 11 | 2 |
| SKINNER MICHAEL | 1126 NASHUA ST | 1126 NASHUA ST | 04/25/02 | LT 7 BLK 12 | 2 |
| FULLER RANDAL ARLIS | 1127 NASHUA ST | 1127 NASHUA ST | 02/12/02 | LT 14 BLK 11 | 2 |
| WILKERSON HARMON L | 1130 NASHUA ST | 1130 NASHUA ST | 02/19/02 | LT 8 BLK 12 | 2 |
| KONIECZNY JOE B | 1131 NASHUA ST | 1131 NASHUA ST | 03/29/02 | LT 13 BLK 11 | 2 |
| MORENO LESSIE A | 1134 NASHUA ST | 1134 NASHUA ST | 04/30/02 | LT 9 BLK 12 | 2 |
| VEROT P J ESTATE OF % JANE BARNES | PO BOX 700 | 1135 NASHUA ST | | LT 12 BLK 11 | 2 |
| JOHNSON KEITH & NANCY | 1015 BAY OAKS RD | 1138 NASHUA ST | | LT 10 BLK 12 | 2 |
| KMIEC SAM PAUL JR | 1139 NASHUA ST | 1139 NASHUA ST | 02/20/02 | LT 11 BLK 11 | 2 |
| WILLIAMS SOPHIE B | 905 BAY OAKS RD | 905 BAY OAKS RD | | LT 10 BLK 16 | 3 |
| HILLEMAN KENNETH & REIDUM | 906 BAY OAKS RD | 906 BAY OAKS RD | 03/26/02 | LT 11 BLK 15 | 3 |
| WEIMAN C M | 910 BAY OAKS RD | 910 BAY OAKS RD | 03/06/02 | LT 10 BLK 15 | 3 |
| HUMPHREY LYSLE H & EUNA M | 911 BAY OAKS RD | 911 BAY OAKS RD | 03/12/02 | LT 9 BLK 16 | 3 |
| MAHEU PETER A | 914 BAY OAKS RD | 914 BAY OAKS RD | | LT 9 BLK 15 | 3 |
| CARNEY KEITH F | 915 BAY OAKS RD | 915 BAY OAKS RD | 03/12/02 | LT 8 BLK 16 | 3 |
| LAWSON ROBERT G & JOE B TATE | 918 BAY OAKS RD | 918 BAY OAKS RD | 03/12/02 | LT 8 BLK 15 | 3 |
| SANDUSKY CYNTHIA L | 919 BAY OAKS RD | 919 BAY OAKS RD | 03/12/02 | LT 7 BLK 16 | 3 |
| DORRIS KAREN J | 922 BAY OAKS RD | 922 BAY OAKS RD | 03/12/02 | LT 7 BLK 15 | 3 |
| WALKER TESLA K | 1002 BAY OAKS RD | 1002 BAY OAKS RD | | LT 6 BLK 15 | 3 |
| SMITH THOMAS SAUNDERS | 1003 BAY OAKS RD | 1003 BAY OAKS RD | 03/13/02 | LT 6 BLK 16 | 3 |
| SAWYER DONALD C | 1006 BAY OAKS RD | 1006 BAY OAKS RD | 03/19/02 | LT 5 BLK 15 | 3 |
| GILLASPIE ERIC & JENNIFER | 1007 BAY OAKS RD | 1007 BAY OAKS RD | 02/08/02 | LT 5 BLK 16 | 3 |
| SEDLTA JOSEPH | 1010 BAY OAKS RD | 1010 BAY OAKS RD | 03/19/02 | LT 4 BLK 15 | 3 |
| WHITAKER DON & ALLISON | 1011 BAY OAKS RD | 1011 BAY OAKS RD | | LT 4 BLK 16 | 3 |
| MODELSKA MARIA JANINA | 1014 BAY OAKS RD | 1014 BAY OAKS RD | 03/12/02 | LT 3 BLK 15 | 3 |
| JOHNSON NANCY MOODY | 1015 BAY OAKS RD | 1015 BAY OAKS RD | 04/13/02 | LT 3 BLK 16 | 3 |
| RAWSON MARJORIE J | 26301 MCDONALD RD | 1018 BAY OAKS RD | 04/21/02 | LT 2 BLK 15 | 3 |
| MCLEOD BRYAN & LESA C | 1019 BAY OAKS RD | 1019 BAY OAKS RD | 03/09/02 | LT 2 BLK 16 | 3 |

DEED RESTRICTIONS SIGNED AS OF 04/30/02

| | | | | | | |
|------------------------------------|------------------------|-------------------|----------|-------------------|--------------|---|
| SOMMERS FRED WENDELL | 1022 BAY OAKS RD | 1022 BAY OAKS RD | | 1022 BAY OAKS RD | LT 1 BLK 15 | 3 |
| JOHNSON TERRI JANE | 1023 BAY OAKS RD | 1023 BAY OAKS RD | | 1023 BAY OAKS RD | LT 1 BLK 16 | 3 |
| KRAUSE LARRY W | 1502 GLEN OAKS ST | 1502 GLEN OAKS ST | | 1502 GLEN OAKS ST | LT 1 BLK 17 | 3 |
| HORN D A | 1506 GLEN OAKS ST | 1506 GLEN OAKS ST | | 1506 GLEN OAKS ST | LT 2 BLK 17 | 3 |
| LANNI CHARLES T & ANNE E | 1510 GLEN OAKS ST | 1510 GLEN OAKS ST | | 1510 GLEN OAKS ST | LT 3 BLK 17 | 3 |
| CRAVEN DELINDA F | 1514 GLEN OAKS ST | 1514 GLEN OAKS ST | | 1514 GLEN OAKS ST | LT 4 BLK 17 | 3 |
| WILLAMSON FRANCES M | 1518 GLEN OAKS ST | 1518 GLEN OAKS ST | 02/10/02 | 1518 GLEN OAKS ST | LT 5 BLK 17 | 3 |
| HATTEN WILLIAM | 1526 GLEN OAKS ST | 1526 GLEN OAKS ST | | 1519 GLEN OAKS ST | LT 9 BLK 17 | 3 |
| SCHAWEL P III & SUSAN M | 1522 GLEN OAKS ST | 1522 GLEN OAKS ST | | 1522 GLEN OAKS ST | LT 6 BLK 17 | 3 |
| GILES JOHN F SR | 1523 GLEN OAKS ST | 1523 GLEN OAKS ST | 02/21/02 | 1523 GLEN OAKS ST | LT 8 BLK 17 | 3 |
| HATTEN WM M | 1526 GLEN OAKS ST | 1526 GLEN OAKS ST | | 1526 GLEN OAKS ST | LT 7 BLK 17 | 3 |
| YOUNG DORIS (MRS G C) | 802 NASHUA ST | 802 NASHUA ST | 03/30/02 | 802 NASHUA ST | LT 30 BLK 13 | 3 |
| DALEO FRANK JR | 1016 MARCONI ST | 803 NASHUA ST | | 803 NASHUA ST | LT 10 BLK 17 | 3 |
| DUPREE FRANCES | 806 NASHUA ST | 806 NASHUA ST | 03/16/02 | 806 NASHUA ST | LT 29 BLK 13 | 3 |
| COMPANA RONALD C | 6363 WOODWAY DR | 807 NASHUA ST | | 807 NASHUA ST | LT 11 BLK 17 | 3 |
| ATKINSON FRANCES R | 810 NASHUA ST | 810 NASHUA ST | 03/23/02 | 810 NASHUA ST | LT 28 BLK 13 | 3 |
| RICH GEORGE H | 17171 PARK ROW STE 240 | 811 NASHUA ST | | 811 NASHUA ST | LT 12 BLK 17 | 3 |
| VOGEL A F | 814 NASHUA ST | 814 NASHUA ST | 03/23/02 | 814 NASHUA ST | LT 27 BLK 13 | 3 |
| FOSHEE LEAHE | 815 NASHUA ST | 815 NASHUA ST | 01/31/02 | 815 NASHUA ST | LT 13 BLK 17 | 3 |
| CROOKE GEORGE JR | 818 NASHUA ST | 818 NASHUA ST | | 818 NASHUA ST | LT 26 BLK 13 | 3 |
| MORRIS ELICIA LYNN & RONALD C | 819 NASHUA ST | 819 NASHUA ST | | 819 NASHUA ST | LT 14 BLK 17 | 3 |
| EMSHOFF MELVIN L | 822 NASHUA ST | 822 NASHUA ST | 03/18/02 | 822 NASHUA ST | LT 25 BLK 13 | 3 |
| PREWITT EDITH RENEE | 823 NASHUA ST | 823 NASHUA ST | 03/29/02 | 823 NASHUA ST | LT 15 BLK 17 | 3 |
| BROWNE MARK J | 826 NASHUA ST | 826 NASHUA ST | 03/26/02 | 826 NASHUA ST | LT 24 BLK 13 | 3 |
| CAMP JUDY & CHERRY SUBLETT | 827 NASHUA ST | 827 NASHUA ST | | 827 NASHUA ST | LT 16 BLK 17 | 3 |
| WONG ROBERT | 830 NASHUA ST | 830 NASHUA ST | 02/18/02 | 830 NASHUA ST | LT 23 BLK 13 | 3 |
| BAUMAN MELISSA A | 831 NASHUA ST | 831 NASHUA ST | 02/16/02 | 831 NASHUA ST | LT 17 BLK 17 | 3 |
| KOPY ANDREW J | 834 NASHUA ST | 834 NASHUA ST | 02/20/02 | 834 NASHUA ST | LT 22 BLK 13 | 3 |
| RAMIREZ MICHAEL D. | 835 NASHUA ST | 835 NASHUA ST | 03/07/02 | 835 NASHUA ST | LT 18 BLK 17 | 3 |
| STROUD DAVID B | 838 NASHUA ST | 838 NASHUA ST | 03/07/02 | 838 NASHUA ST | LT 21 BLK 13 | 3 |
| KUJAWA J R & LORENE A | 842 NASHUA ST | 842 NASHUA ST | 02/13/02 | 842 NASHUA ST | LT 20 BLK 13 | 3 |
| BROBISKY MAROL L | 902 NASHUA ST | 902 NASHUA ST | 03/27/02 | 902 NASHUA ST | LT 19 BLK 13 | 3 |
| ROSNER LOUIS W | 906 NASHUA ST | 906 NASHUA ST | 03/26/02 | 906 NASHUA ST | LT 18 BLK 13 | 3 |
| COCHRAN STEVEN & MARY | 910 NASHUA ST | 910 NASHUA ST | | 910 NASHUA ST | LT 17 BLK 13 | 3 |
| HARLAN HOLT P & CYNTHIA L | 914 NASHUA ST | 914 NASHUA ST | | 914 NASHUA ST | LT 16 BLK 13 | 3 |
| DOWNING PATRICIA A & KROHN DOROTHY | 915 NASHUA ST | 915 NASHUA ST | 01/31/02 | 915 NASHUA ST | LT 17 BLK 14 | 3 |
| COOK LINDA K | 918 NASHUA ST | 918 NASHUA ST | 02/20/02 | 918 NASHUA ST | LT 15 BLK 13 | 3 |

DEED RESTRICTIONS SIGNED AS OF 04/30/02

| | | | | | |
|--|-------------------|----------------|----------|--------------|---|
| BRADLEY JAMES Q | 919 NASHUA ST | 919 NASHUA ST | 03/18/02 | LT 18 BLK 14 | 3 |
| COFFEY SHARON A | 922 NASHUA ST | 922 NASHUA ST | | LT 14 BLK 13 | 3 |
| HOBBS SADIE | 923 NASHUA ST | 923 NASHUA ST | 03/16/02 | LT 19 BLK 14 | 3 |
| MARTY COLLEEN A | 926 NASHUA ST | 926 NASHUA ST | 04/07/02 | LT 13 BLK 13 | 3 |
| NECHMAN WILLIAM B | 927 NASHUA ST | 927 NASHUA ST | | LT 20 BLK 14 | 3 |
| KOKEMOOR L C | 930 NASHUA ST | 930 NASHUA ST | 02/07/02 | LT 12 BLK 13 | 3 |
| BOYSEN E H | 931 NASHUA ST | 931 NASHUA ST | 02/01/02 | LT 21 BLK 14 | 3 |
| DEWEES RODERICK A | 934 NASHUA ST | 934 NASHUA ST | | LT 11 BLK 13 | 3 |
| LONG ROLAND & CARLA | 935 NASHUA ST | 935 NASHUA ST | 02/03/02 | LT 22 BLK 14 | 3 |
| ACEVEDO HENRY | 938 NASHUA ST | 938 NASHUA ST | | LT 10 BLK 13 | 3 |
| EPPS SCOTT C & SUSAN E GUTHRIE | 1002 NASHUA ST | 1002 NASHUA ST | 03/17/02 | LT 9 BLK 13 | 3 |
| SHOFNER ILA RUTH | 1003 NASHUA ST | 1003 NASHUA ST | 03/29/02 | LT 23 BLK 14 | 3 |
| WILLIAMS CHARLES S JR | 1006 NASHUA ST | 1006 NASHUA ST | 01/31/02 | LT 8 BLK 13 | 3 |
| SIMPSON J W | 1007 NASHUA ST | 1007 NASHUA ST | 03/27/02 | LT 24 BLK 14 | 3 |
| WILLIAMS ROSALIE % EST OF JESSE WILLIAMS | 1010 NASHUA ST | 1010 NASHUA ST | 03/17/02 | LT 7 BLK 13 | 3 |
| WHITE DAVID ASHLEY | 1011 NASHUA ST | 1011 NASHUA ST | 03/17/02 | LT 25 BLK 14 | 3 |
| HERRINGTON ESTELLE MRS | 1014 NASHUA ST | 1014 NASHUA ST | 03/13/02 | LT 6 BLK 13 | 3 |
| THREETON DOUGLAS C | 1015 NASHUA ST | 1015 NASHUA ST | | LT 26 BLK 14 | 3 |
| MELOTT JAMES M | 1018 NASHUA ST | 1018 NASHUA ST | | LT 5 BLK 13 | 3 |
| WOELFEL A E | 1006 PRINCE ST | 1019 NASHUA ST | 03/07/02 | LT 27 BLK 14 | 3 |
| WOELFEL MAXINE MEIER % MUELLER BOBBIE JEAN | 1249 ARCHLEY DR | 1022 NASHUA ST | 03/07/02 | LT 4 BLK 13 | 3 |
| SCHONEFELD MARLENE C | 1023 NASHUA ST | 1023 NASHUA ST | 03/17/02 | LT 28 BLK 14 | 3 |
| RICHTER LAWRENCE H | 6314 CINDY LN | 1026 NASHUA ST | 02/14/02 | LT 3 BLK 13 | 3 |
| STAATS GALIN | 1027 NASHUA ST | 1027 NASHUA ST | 03/20/02 | LT 29 BLK 14 | 3 |
| MALKOWSKI MICHAEL P | 1030 NASHUA ST | 1030 NASHUA ST | | LT 2 BLK 13 | 3 |
| SIMS NORMAN L | 1031 NASHUA ST | 1031 NASHUA ST | | LT 30 BLK 14 | 3 |
| RIZZOTO JOSEPH LUKE | 1034 NASHUA ST | 1034 NASHUA ST | | LT 1 BLK 13 | 3 |
| MCMULLEN WAYNE H SR | 1035 NASHUA ST | 1035 NASHUA ST | | LT 31 BLK 14 | 3 |
| NEATH CHARLES E | 906 PRINCE ST | 906 PRINCE ST | 04/20/02 | LT 13 BLK 14 | 3 |
| JACKSON CHARLES AUBREY AND HELEN M | 910 PRINCE ST | 910 PRINCE ST | | LT 12 BLK 14 | 3 |
| DURYEY JAY & MARY B | 911 PRINCE ST | 911 PRINCE ST | 03/24/02 | LT 15 BLK 15 | 3 |
| KENNEDY JAMES N | 919 WORTHSHIRE ST | 914 PRINCE ST | | LT 11 BLK 14 | 3 |
| KALLINA PAMELA L | 915 PRINCE ST | 915 PRINCE ST | 03/27/02 | LT 16 BLK 15 | 3 |
| MARTIN ALBERT C & KIMBERLY | 918 PRINCE ST | 918 PRINCE ST | 02/03/02 | LT 10 BLK 14 | 3 |
| MCNINCH CASS E & W SCOTT | 919 PRINCE ST | 919 PRINCE ST | 03/24/02 | LT 17 BLK 15 | 3 |
| ROSNER LOUIS W + FLORA | 906 NASHUA ST | 922 PRINCE ST | 03/26/02 | LT 9 BLK 14 | 3 |
| KENNEDY TIMOTHY J | 923 PRINCE ST | 923 PRINCE ST | 03/27/02 | LT 18 BLK 15 | 3 |

DEED RESTRICTIONS SIGNED AS OF 04/30/02

| | | | | | |
|-------------------------------------|----------------------------|------------------|----------|--------------|---|
| NEEL VELMA P | 9427 FERN WOOD FRST | 926 PRINCE ST | 04/01/02 | LT 8 BLK 14 | 3 |
| MISKELL CYNTHIA A | 927 PRINCE ST | 927 PRINCE ST | 03/08/02 | LT 19 BLK 15 | 3 |
| FUCHS MRS PEARL | 1002 PRINCE ST | 1002 PRINCE ST | 02/11/02 | LT 7 BLK 14 | 3 |
| HON LILLIAN & ERIC J SCHMIDT | 1003 PRINCE ST | 1003 PRINCE ST | 04/19/02 | LT 20 BLK 15 | 3 |
| GRAHAM EARLINE TRUST | 1006 PRINCE ST | 1006 PRINCE ST | 03/18/02 | LT 6 BLK 14 | 3 |
| MITCHELL JAMES H | 207 SHANNONDALE LN | 1007 PRINCE ST | | LT 21 BLK 15 | 3 |
| DYLORES ELROD & JAMES | 1010 PRINCE ST | 1010 PRINCE ST | 03/09/02 | LT 5 BLK 14 | 3 |
| HARRIS LELAND E & RACHEL R | 1011 PRINCE ST | 1011 PRINCE ST | | LT 22 BLK 15 | 3 |
| RIVER DAVINA L | 1014 PRINCE ST | 1014 PRINCE ST | 03/27/02 | LT 4 BLK 14 | 3 |
| CLOUD PATRICIA A | 1015 PRINCE ST | 1015 PRINCE ST | | LT 23 BLK 15 | 3 |
| KESTELIK ROBERT J | 1018 PRINCE ST | 1018 PRINCE ST | 03/27/02 | LT 3 BLK 14 | 3 |
| TELGE ELMER & ARLINE J | 1019 PRINCE ST | 1019 PRINCE ST | 01/31/02 | LT 24 BLK 15 | 3 |
| REED SARAH G | 1022 PRINCE ST | 1022 PRINCE ST | | LT 2 BLK 14 | 3 |
| BRENDGORD STEPHEN J | 1023 PRINCE ST | 1023 PRINCE ST | 03/17/02 | LT 25 BLK 15 | 3 |
| RAMIREZ EDILBERTO T & LUISA | 1026 PRINCE ST | 1026 PRINCE ST | 03/21/02 | LT 1 BLK 14 | 3 |
| SPJUT DAN | 79918 SCHERZO LN | 1027 PRINCE ST | | LT 26 BLK 15 | 3 |
| SLOAN ANNE H | 2611 S GLEN HAVEN DR | 1602 TURNPIKE RD | | LT 19 BLK 17 | 3 |
| HERR ROBERT F | 1605 TURNPIKE RD | 1605 TURNPIKE RD | 03/24/02 | LT 16 BLK 14 | 3 |
| WILLIAMS CHARLES SCOTT III & KENDRA | 1606 TURNPIKE RD | 1606 TURNPIKE RD | 01/31/02 | LT 20 BLK 17 | 3 |
| HRUDKA RUSSELL A | 1609 TURNPIKE RD | 1609 TURNPIKE RD | 03/13/02 | LT 15 BLK 14 | 3 |
| FRAPS ANTON E | 1925 SOUTHWEST FWY STE 216 | 1610 TURNPIKE RD | | LT 21 BLK 17 | 3 |
| VIENOT PERRY G+ROSEMARY | 1614 TURNPIKE RD | 1614 TURNPIKE RD | 02/25/02 | LT 22 BLK 17 | 3 |
| QUINTANILLA ANTONIO & THERESA | 1615 TURNPIKE RD | 1615 TURNPIKE RD | | LT 14 BLK 14 | 3 |
| MCCRACKEN B T | 1702 TURNPIKE RD | 1702 TURNPIKE RD | | LT 23 BLK 17 | 3 |
| GIPSON LINLDA B | 1703 TURNPIKE RD | 1703 TURNPIKE RD | | LT 14 BLK 15 | 3 |
| LOCKE NANCY J | 1706 TURNPIKE RD | 1706 TURNPIKE RD | | LT 24 BLK 17 | 3 |
| HAYNES J BLAKE | 1709 TURNPIKE RD | 1709 TURNPIKE RD | | LT 13 BLK 15 | 3 |
| BUTLER GREGORY S | 1710 TURNPIKE RD | 1710 TURNPIKE RD | 02/15/02 | LT 25 BLK 17 | 3 |
| VENARSKJE JAMES + MARIA | 1714 TURNPIKE RD | 1714 TURNPIKE RD | 03/24/02 | LT 26 BLK 17 | 3 |
| YOUNG R G | 1715 TURNPIKE RD | 1715 TURNPIKE RD | 03/12/02 | LT 12 BLK 15 | 3 |
| ABERCROMBIE TOMMY L JR & CHARL | 201 S HEIGHTS BLVD #1724 | 1718 TURNPIKE RD | 03/07/02 | LT 27 BLK 17 | 3 |
| FLORES MARGARET | 1802 TURNPIKE RD | 1802 TURNPIKE RD | 03/24/02 | LT 28 BLK 17 | 3 |
| MC WHIRTER DAVID C | 2002 CRANSTON CT | 2002 CRANSTON CT | | LT 1 BLK 19 | 4 |
| MUELLER JOHN & CAROL ANN | 2003 CRANSTON CT | 2003 CRANSTON CT | | LT 10 BLK 19 | 4 |
| GARZA GILBERT & PHILLIPS WILLIAM P | 2006 CRANSTON CT | 2006 CRANSTON CT | | LT 2 BLK 19 | 4 |
| YOKLEY PHILLIP W | 2007 CRANSTON CT | 2007 CRANSTON CT | 02/12/02 | LT 9 BLK 19 | 4 |
| WEYAND HARLEY & CAROL | PO BOX 207 | 2010 CRANSTON CT | | LT 3 BLK 19 | 4 |

DEED RESTRICTIONS SIGNED AS OF 04/30/02

| | | | | | | |
|--|---------------------|---------------------|---------------------|----------|--------------|---|
| KARL HELEN L | 2011 CRANSTON CT | 2011 CRANSTON CT | 2011 CRANSTON CT | 04/11/02 | LT 8 BLK 19 | 4 |
| COYLE PATRICIA ILLEEN | 2014 CRANSTON CT | 2014 CRANSTON CT | 2014 CRANSTON CT | | LT 4 BLK 19 | 4 |
| BUSH JACK M | 2015 CRANSTON CT | 2015 CRANSTON CT | 2015 CRANSTON CT | 04/06/02 | LT 7 BLK 19 | 4 |
| MARIMON ANTONIO R | 2018 CRANSTON CT | 2018 CRANSTON CT | 2018 CRANSTON CT | | LT 5 BLK 19 | 4 |
| WEST DANIEL P JR | 2019 CRANSTON CT | 2019 CRANSTON CT | 2019 CRANSTON CT | | LT 6 BLK 19 | 4 |
| AYDELOTT JAMES | 2002 CROYDON CT | 2002 CROYDON CT | 2002 CROYDON CT | | LT 11 BLK 19 | 4 |
| MEASOM EDMUND A & CAROL L | 2003 CROYDON CT | 2003 CROYDON CT | 2003 CROYDON CT | 04/06/02 | LT 17 BLK 19 | 4 |
| KOTCH ANTONETTE | 2006 CROYDON CT | 2006 CROYDON CT | 2006 CROYDON CT | 04/25/02 | LT 12 BLK 19 | 4 |
| DIMOND TINA D & STEFANIE SILVANO | 2007 CROYDON CT | 2007 CROYDON CT | 2007 CROYDON CT | 02/18/02 | LT 16 BLK 19 | 4 |
| ABBOTT DOUGLAS J | 2010 CROYDON CT | 2010 CROYDON CT | 2010 CROYDON CT | | LT 13 BLK 19 | 4 |
| BROOKS SANDRA LEE | 2011 CROYDON CT | 2011 CROYDON CT | 2011 CROYDON CT | | LT 15 BLK 19 | 4 |
| KITZMILLER ANN E | 2015 CROYDON CT | 2015 CROYDON CT | 2015 CROYDON CT | | LT 14 BLK 19 | 4 |
| WILSON DORRIS | 802 T C JESTER BLVD | 802 T C JESTER BLVD | 802 T C JESTER BLVD | 03/31/02 | LT 1 BLK 18 | 4 |
| TOUDOUZE ROBERT L | 806 T C JESTER BLVD | 806 T C JESTER BLVD | 806 T C JESTER BLVD | | LT 2 BLK 18 | 4 |
| OGRODOWICZ EVELYN C/O B A OGRODOWICZ EST O | 810 T C JESTER BLVD | 810 T C JESTER BLVD | 810 T C JESTER BLVD | 02/10/02 | LT 3 BLK 18 | 4 |
| DRYEN MILDRED OLIENE | 814 T C JESTER BLVD | 814 T C JESTER BLVD | 814 T C JESTER BLVD | | LT 4 BLK 18 | 4 |
| KEETON RICHARD E | 818 T C JESTER BLVD | 818 T C JESTER BLVD | 818 T C JESTER BLVD | 02/14/02 | LT 5 BLK 18 | 4 |
| LASHER EDITH L | 822 T C JESTER BLVD | 822 T C JESTER BLVD | 822 T C JESTER BLVD | 01/31/02 | LT 6 BLK 18 | 4 |
| FOSTER TRAVIS K | 826 T C JESTER BLVD | 826 T C JESTER BLVD | 826 T C JESTER BLVD | 04/06/02 | LT 7 BLK 18 | 4 |
| FLUKINGER LAWRENCE MRS C/O ROY FLUKINGER | 1901 PORT ROYAL DR | 1901 PORT ROYAL DR | 1901 PORT ROYAL DR | | LT 8 BLK 18 | 4 |
| NEWBY PATRICIA | 834 T C JESTER BLVD | 834 T C JESTER BLVD | 834 T C JESTER BLVD | 04/13/02 | LT 9 BLK 18 | 4 |
| WALKER BARBARA A | 838 T C JESTER BLVD | 838 T C JESTER BLVD | 838 T C JESTER BLVD | | LT 10 BLK 18 | 4 |
| EICKENHORST MARION E | 842 T C JESTER BLVD | 842 T C JESTER BLVD | 842 T C JESTER BLVD | 04/20/02 | LT 11 BLK 18 | 4 |
| ROURKE KENNETH GENE | 843 T C JESTER BLVD | 843 T C JESTER BLVD | 843 T C JESTER BLVD | | LT 18 BLK 19 | 4 |
| TWARDOWSKI LILLIAN M | 846 T C JESTER BLVD | 846 T C JESTER BLVD | 846 T C JESTER BLVD | | LT 12 BLK 18 | 4 |
| CRAMER JAMES J ETUX | 847 T C JESTER BLVD | 847 T C JESTER BLVD | 847 T C JESTER BLVD | | LT 19 BLK 19 | 4 |
| DICK H E | 850 T C JESTER BLVD | 850 T C JESTER BLVD | 850 T C JESTER BLVD | | LT 13 BLK 18 | 4 |
| GRAHAM EARL L | 854 T C JESTER BLVD | 854 T C JESTER BLVD | 854 T C JESTER BLVD | 04/06/02 | LT 14 BLK 18 | 4 |
| EARHART BARBARA | 858 T C JESTER BLVD | 858 T C JESTER BLVD | 858 T C JESTER BLVD | 04/06/02 | LT 15 BLK 18 | 4 |
| BRUNSON BEVERLY JEANNE | 862 T C JESTER BLVD | 862 T C JESTER BLVD | 862 T C JESTER BLVD | | LT 16 BLK 18 | 4 |
| FRAMPTON VERA L | 803 WORTHSHIRE ST | 803 WORTHSHIRE ST | 803 WORTHSHIRE ST | 02/20/02 | LT 33 BLK 18 | 4 |
| NEGRIN ROBERT L & LYNN | 807 WORTHSHIRE ST | 807 WORTHSHIRE ST | 807 WORTHSHIRE ST | 04/10/02 | LT 32 BLK 18 | 4 |
| LAWRENCE E E | 811 WORTHSHIRE ST | 811 WORTHSHIRE ST | 811 WORTHSHIRE ST | | LT 31 BLK 18 | 4 |
| BLANKENSHIP HAZEL | 814 WORTHSHIRE ST | 814 WORTHSHIRE ST | 814 WORTHSHIRE ST | 03/14/02 | LT 31 BLK 17 | 4 |
| CALLAWAY DANIEL C | 815 WORTHSHIRE ST | 815 WORTHSHIRE ST | 815 WORTHSHIRE ST | | LT 30 BLK 18 | 4 |
| BLANKENSHIP HAZEL | 818 WORTHSHIRE ST | 818 WORTHSHIRE ST | 818 WORTHSHIRE ST | 03/14/02 | LT 30 BLK 17 | 4 |
| WELCH SUSAN S | 819 WORTHSHIRE ST | 819 WORTHSHIRE ST | 819 WORTHSHIRE ST | 04/13/02 | LT 29 BLK 18 | 4 |

SIGNATURE PAGE FOR
AMENDED AND RESTATED DEED RESTRICTIONS FOR
TIMBERGROVE MANOR

Sections One and Two, Three and Four
As Revised and Restated as of January 31, 2002

I, the undersigned, hereby certify that I own record title as Owner of the Property described below. I have received, read and understand the Amended and Restated Deed Restrictions for Timbergrove Manor, as Revised and Restated as of January 31, 2002, and execute this document to evidence my approval of the amended and restated document.

PROPERTY:

Lot 20 Block 10 Address of Property: 1106 BAY OAKS
HOUSTON TX 77008

OWNER(S): (Each owner as recorded on deed must sign. Signatures must be witnessed.)

Signature

Signature

Margerie N. Pine 102

Printed Name

Printed Name

MARJERIE N. PINE

Date

Date

3-17-02

Address of Owner

Address of Owner

1106 BAY OAKS

HOUSTON TX 77008

Signature of Witness

Signature of Witness

TA Britt

Printed Name of Witness

Printed Name of Witness

TA BRITT

Upon completion, please mail to:
Timbergrove Manor Neighborhood Association
P. O. Box 7723
Houston, TX 77270-7723

PLEASE SUBMIT PRIOR TO APRIL 30, 2002.

582-58-1137

**SIGNATURE PAGE FOR
AMENDED AND RESTATED DEED RESTRICTIONS FOR
TIMBERGROVE MANOR**

Sections One and Two, Three and Four
As Revised and Restated as of January 31, 2002

I, the undersigned, hereby certify that I own record title as Owner of the Property described below. I have received, read and understand the Amended and Restated Deed Restrictions for Timbergrove Manor, as Revised and Restated as of January 31, 2002, and execute this document to evidence my approval of the amended and restated document.

PROPERTY:

Lot 2 Block 9 Address of Property: 1107 BAY OAKS
HOUSTON TX 77008

OWNER(S): (Each owner as recorded on deed must sign. Signatures must be witnessed.)

Signature

Signature

Printed Name

Printed Name

Date

Date

Address of Owner

Address of Owner

Signature of Witness

Signature of Witness

Printed Name of Witness

Printed Name of Witness

Melanie Phifer

Melanie Phifer

4-13-02

1107 BAY OAKS

HOUSTON TX 77008

T.A. BRETT

T.A. BRETT

10R

**Upon completion, please mail to:
Timbergrove Manor Neighborhood Association
P. O. Box 7723
Houston, TX 77270-7723**

PLEASE SUBMIT PRIOR TO APRIL 30, 2002.

552-05-1138

**SIGNATURE PAGE FOR
AMENDED AND RESTATED DEED RESTRICTIONS FOR
TIMBERGROVE MANOR**

Sections One and Two, Three and Four
As Revised and Restated as of January 31, 2002

I, the undersigned, hereby certify that I own record title as Owner of the Property described below. I have received, read and understand the Amended and Restated Deed Restrictions for Timbergrove Manor, as Revised and Restated as of January 31, 2002, and execute this document to evidence my approval of the amended and restated document.

PROPERTY:

Lot 19 Block 10 Address of Property: 1110 Bay Oaks
Hou Tx 77008

OWNER(S): (Each owner as recorded on deed must sign. Signatures must be witnessed.)

Debra Acosta
Signature

Teresa Acosta
Printed Name

3-16-02
Date

1110 Bay Oaks
Address of Owner

Houston, TX 77008

TAB
Signature of Witness

Tommy Britt
Printed Name of Witness

Signature

Printed Name

Date

Address of Owner

Signature of Witness

Printed Name of Witness

102

652-58-259

**Upon completion, please mail to:
Timbergrove Manor Neighborhood Association
P. O. Box 7723
Houston, TX 77270-7723**

PLEASE SUBMIT PRIOR TO APRIL 30, 2002.

SIGNATURE PAGE FOR
AMENDED AND RESTATED DEED RESTRICTIONS FOR
TIMBERGROVE MANOR

Sections One and Two, Three and Four
As Revised and Restated as of January 31, 2002

I, the undersigned, hereby certify that I own record title as Owner of the Property described below. I have received, read and understand the Amended and Restated Deed Restrictions for Timbergrove Manor, as Revised and Restated as of January 31, 2002, and execute this document to evidence my approval of the amended and restated document.

PROPERTY:

Lot 3 Block 9 Address of Property: 1111 BAY OAKS
HOUSTON TX 77008

OWNER(S): (Each owner as recorded on deed must sign. Signatures must be witnessed.)

Signature

Signature

Printed Name

Printed Name

Date

Date

Address of Owner

Address of Owner

Signature of Witness

Signature of Witness

Printed Name of Witness

Printed Name of Witness

Upon completion, please mail to:
Timbergrove Manor Neighborhood Association
P. O. Box 7723
Houston, TX 77270-7723

PLEASE SUBMIT PRIOR TO APRIL 30, 2002.

552-05-1142

SIGNATURE PAGE FOR
AMENDED AND RESTATED DEED RESTRICTIONS FOR
TIMBERGROVE MANOR

Sections One and Two, Three and Four
As Revised and Restated as of January 31, 2002

I, the undersigned, hereby certify that I own record title as Owner of the Property described below. I have received, read and understand the Amended and Restated Deed Restrictions for Timbergrove Manor, as Revised and Restated as of January 31, 2002, and execute this document to evidence my approval of the amended and restated document.

PROPERTY:

Lot 5 Block 9 Address of Property: 1119 BAY OAKS
HOV TX 77008

OWNER(S): (Each owner as recorded on deed must sign. Signatures must be witnessed.)

Signature

Signature

Printed Name

Printed Name

Date

Date

Address of Owner

Address of Owner

Signature of Witness

Signature of Witness

Printed Name of Witness

Printed Name of Witness

Upon completion, please mail to:
Timbergrove Manor Neighborhood Association
P. O. Box 7723
Houston, TX 77270-7723

PLEASE SUBMIT PRIOR TO APRIL 30, 2002.

102

552-85-1141

**SIGNATURE PAGE FOR
AMENDED AND RESTATED DEED RESTRICTIONS FOR
TIMBERGROVE MANOR**

Sections One and Two, Three and Four
As Revised and Restated as of January 31, 2002

I, the undersigned, hereby certify that I own record title as Owner of the Property described below. I have received, read and understand the Amended and Restated Deed Restrictions for Timbergrove Manor, as Revised and Restated as of January 31, 2002, and execute this document to evidence my approval of the amended and restated document.

PROPERTY:

Lot 15 Block 10 Address of Property: 1126 Bay Oaks
Houston, Texas, 77008

OWNER(S): (Each owner as recorded on deed must sign. Signatures must be witnessed.)

Ray C
Signature

RAY C. ELLIOTT
Printed Name

4/17/02
Date

1101 MARTIN
Address of Owner

HOUSTON, TX. 77018

Debbie Elliott
Signature of Witness

DEBBIE ELLIOTT
Printed Name of Witness

Debbie E. Elliott
Signature

DEBBIE E. ELLIOTT
Printed Name

4/8/02
Date

1101 MARTIN
Address of Owner

HOUSTON TX. 77018

Ray C
Signature of Witness

RAY ELLIOTT
Printed Name of Witness

DR

**Upon completion, please mail to:
Timbergrove Manor Neighborhood Association
P. O. Box 7723
Houston, TX 77270-7723**

PLEASE SUBMIT PRIOR TO APRIL 30, 2002.

552-05-1142

**SIGNATURE PAGE FOR
AMENDED AND RESTATED DEED RESTRICTIONS FOR
TIMBERGROVE MANOR**

Sections One and Two, Three and Four
As Revised and Restated as of January 31, 2002

I, the undersigned, hereby certify that I own record title as Owner of the Property described below. I have received, read and understand the Amended and Restated Deed Restrictions for Timbergrove Manor, as Revised and Restated as of January 31, 2002, and execute this document to evidence my approval of the amended and restated document.

PROPERTY:

Lot 13 Block 10 Address of Property: 1134 Bay Oaks
Houston, Tx. 77008

OWNER(S): (Each owner as recorded on deed must sign. Signatures must be witnessed.)

Kathleen Johnson
Signature

Signature

KATHLEEN JOHNSON
Printed Name

Printed Name

3-18-02
Date

Date

1134 Bay Oaks
Address of Owner

Address of Owner

Houston, Tx. 77008

Doretta Kinat
Signature of Witness

Signature of Witness

Doretta Kinat
Printed Name of Witness

Printed Name of Witness

**Upon completion, please mail to:
Timbergrove Manor Neighborhood Association
P. O. Box 7723
Houston, TX 77270-7723**

PLEASE SUBMIT PRIOR TO APRIL 30, 2002.

102

552-95-1143

**SIGNATURE PAGE FOR
AMENDED AND RESTATED DEED RESTRICTIONS FOR
TIMBERGROVE MANOR**

Sections One and Two, Three and Four
As Revised and Restated as of January 31, 2002

I, the undersigned, hereby certify that I own record title as Owner of the Property described below. I have received, read and understand the Amended and Restated Deed Restrictions for Timbergrove Manor, as Revised and Restated as of January 31, 2002, and execute this document to evidence my approval of the amended and restated document.

PROPERTY:

Lot 12 Block 10 Address of Property: 1138 Bay Oaks
Sec. 1 Houston, TX 77008

OWNER(S): (Each owner as recorded on deed must sign. Signatures must be witnessed.)

Betty M. Garner
Signature

Signature

BETTY M. GARNER
Printed Name

Printed Name

3-25-02
Date

Date

1138 Bay Oaks
Address of Owner

Address of Owner

Houston, TX 77008

Williams
Signature of Witness

Signature of Witness

Kendra Williams
Printed Name of Witness

Printed Name of Witness

**Upon completion, please mail to:
Timbergrove Manor Neighborhood Association
P. O. Box 7723
Houston, TX 77270-7723**

PLEASE SUBMIT PRIOR TO APRIL 30, 2002.

10R

552-05-1144

SIGNATURE PAGE FOR
AMENDED AND RESTATED DEED RESTRICTIONS FOR
TIMBERGROVE MANOR

Sections One and Two, Three and Four
As Revised and Restated as of January 31, 2002

I, the undersigned, hereby certify that I own record title as Owner of the Property described below. I have received, read and understand the Amended and Restated Deed Restrictions for Timbergrove Manor, as Revised and Restated as of January 31, 2002, and execute this document to evidence my approval of the amended and restated document.

PROPERTY:

Lot 11 Block 10 Address of Property: 1142 Bay Oaks (TB)
~~1142 Woodhill~~
Hou Tx 77008

OWNER(S): (Each owner as recorded on deed must sign. Signatures must be witnessed.)

Signature

Hattie Fay Adams
Signature

Printed Name

HATTIE FAY ADAMS^{10R}
Printed Name

Date

Date

3-16-02

Address of Owner

Address of Owner

1142 Bay Oaks
77008

Signature of Witness

Signature of Witness

T. Britt

Printed Name of Witness

Printed Name of Witness

Tommy Britt

Upon completion, please mail to:
Timbergrove Manor Neighborhood Association
P. O. Box 7723
Houston, TX 77270-7723

PLEASE SUBMIT PRIOR TO APRIL 30, 2002.

552-85-1145

**SIGNATURE PAGE FOR
AMENDED AND RESTATED DEED RESTRICTIONS FOR
TIMBERGROVE MANOR**

Sections One and Two, Three and Four
As Revised and Restated as of January 31, 2002

I, the undersigned, hereby certify that I own record title as Owner of the Property described below. I have received, read and understand the Amended and Restated Deed Restrictions for Timbergrove Manor, as Revised and Restated as of January 31, 2002, and execute this document to evidence my approval of the amended and restated document.

PROPERTY:

Lot 1 Block 1 Address of Property: 1202 Bay Oaks
Houston TX 77008

OWNER(S): (Each owner as recorded on deed must sign. Signatures must be witnessed.)

Carole R Wright
Signature

Signature

10R

CAROLE R. WRIGHT
Printed Name

Printed Name

4-20-02
Date

Date

1202 BAY OAKS
Address of Owner

Address of Owner

HOUSTON TX 77008

TABH
Signature of Witness

Signature of Witness

T BRITZ
Printed Name of Witness

Printed Name of Witness

**Upon completion, please mail to:
Timbergrove Manor Neighborhood Association
P. O. Box 7723
Houston, TX 77270-7723**

PLEASE SUBMIT PRIOR TO APRIL 30, 2002.

552-85-1146

**SIGNATURE PAGE FOR
AMENDED AND RESTATED DEED RESTRICTIONS FOR
TIMBERGROVE MANOR**

Sections One and Two, Three and Four
As Revised and Restated as of January 31, 2002

I, the undersigned, hereby certify that I own record title as Owner of the Property described below. I have received, read and understand the Amended and Restated Deed Restrictions for Timbergrove Manor, as Revised and Restated as of January 31, 2002, and execute this document to evidence my approval of the amended and restated document.

PROPERTY:

Lot 2 Block 7 Address of Property: 1206 Bay Oaks Rd.
Houston, TX 77008

OWNER(S): (Each owner as recorded on deed must sign. Signatures must be witnessed.)

Eugene Willis
Signature

Eugene Willis
Printed Name

3-5-02
Date

1206 Bay Oaks Rd.
Address of Owner

Houston, TX 77008

Ruben Jimenez
Signature of Witness

Ruben Jimenez
Printed Name of Witness

Barbara A. Willis
Signature

BARBARA A. WILLIS
Printed Name

3-5-02
Date

1206 BAY OAKS RD
Address of Owner

Houston, TX 77008

Ruben Jimenez
Signature of Witness

Ruben Jimenez
Printed Name of Witness

202

**Upon completion, please mail to:
Timbergrove Manor Neighborhood Association
P. O. Box 7723
Houston, TX 77270-7723**

PLEASE SUBMIT PRIOR TO APRIL 30, 2002.

552-05-1147

SIGNATURE PAGE FOR
AMENDED AND RESTATED DEED RESTRICTIONS FOR
TIMBERGROVE MANOR

Sections One and Two, Three and Four
As Revised and Restated as of January 31, 2002

I, the undersigned, hereby certify that I own record title as Owner of the Property described below. I have received, read and understand the Amended and Restated Deed Restrictions for Timbergrove Manor, as Revised and Restated as of January 31, 2002, and execute this document to evidence my approval of the amended and restated document.

PROPERTY:

Lot 13 Block 6 Address of Property: 1207 Bay Oaks
Houston, TX 77008

OWNER(S): (Each owner as recorded on deed must sign. Signatures must be witnessed.)

Randall R. Smidt
Signature

Christy B. Smidt
Signature

Randall R. Smidt
Printed Name

Christy B. Smidt
Printed Name

3/17/02
Date

3/17/02
Date

1207 Bay Oaks
Address of Owner

1207 Bay Oaks
Address of Owner

Houston, TX 77008

Houston, TX 77008

Christy B. Smidt
Signature of Witness

Randall R. Smidt
Signature of Witness

Christy B. Smidt
Printed Name of Witness

Randall R. Smidt
Printed Name of Witness

20R

Upon completion, please mail to:
Timbergrove Manor Neighborhood Association
P. O. Box 7723
Houston, TX 77270-7723

PLEASE SUBMIT PRIOR TO APRIL 30, 2002.

SS-2-25-1148

**SIGNATURE PAGE FOR
AMENDED AND RESTATED DEED RESTRICTIONS FOR
TIMBERGROVE MANOR**

Sections One and Two, Three and Four
As Revised and Restated as of January 31, 2002

I, the undersigned, hereby certify that I own record title as Owner of the Property described below. I have received, read and understand the Amended and Restated Deed Restrictions for Timbergrove Manor, as Revised and Restated as of January 31, 2002, and execute this document to evidence my approval of the amended and restated document.

PROPERTY:

Lot 14 Block 6 Address of Property: 1211 BAY OAKS
HOUSTON 77008

OWNER(S): (Each owner as recorded on deed must sign. Signatures must be witnessed.)

Signature

Signature

Printed Name

Printed Name

Date

Date

Address of Owner

Address of Owner

Signature of Witness

Signature of Witness

Printed Name of Witness

Printed Name of Witness

**Upon completion, please mail to:
Timbergrove Manor Neighborhood Association
P. O. Box 7723
Houston, TX 77270-7723**

PLEASE SUBMIT PRIOR TO APRIL 30, 2002.

552-85-1148

102

[Signature]
John Michael Harper

4-06-02

1211 BAY OAKS
HOUSTON TX 77008

[Signature]
T.A. BRITT

**SIGNATURE PAGE FOR
AMENDED AND RESTATED DEED RESTRICTIONS FOR
TIMBERGROVE MANOR**

Sections One and Two, Three and Four
As Revised and Restated as of January 31, 2002

I, the undersigned, hereby certify that I own record title as Owner of the Property described below. I have received, read and understand the Amended and Restated Deed Restrictions for Timbergrove Manor, as Revised and Restated as of January 31, 2002, and execute this document to evidence my approval of the amended and restated document.

PROPERTY:

Lot 4 Block 1 Address of Property: 1214 BAY OAKS
HOUSTON TX 77008

OWNER(S): (Each owner as recorded on deed must sign. Signatures must be witnessed.)

Signature

Signature

Printed Name

Printed Name

Date

Date

Address of Owner

Address of Owner

Signature of Witness

Signature of Witness

Printed Name of Witness

Printed Name of Witness

Janet True

Janet True

4-6-02

1214 BAY OAKS

HOUSTON TX 77008

TABRIT

TABRIT

102

**Upon completion, please mail to:
Timbergrove Manor Neighborhood Association
P. O. Box 7723
Houston, TX 77270-7723**

PLEASE SUBMIT PRIOR TO APRIL 30, 2002.

552-05-1158

**SIGNATURE PAGE FOR
AMENDED AND RESTATED DEED RESTRICTIONS FOR
TIMBERGROVE MANOR**

Sections One and Two, Three and Four
As Revised and Restated as of January 31, 2002

I, the undersigned, hereby certify that I own record title as Owner of the Property described below. I have received, read and understand the Amended and Restated Deed Restrictions for Timbergrove Manor, as Revised and Restated as of January 31, 2002, and execute this document to evidence my approval of the amended and restated document.

PROPERTY:

Lot 15 Block 6 Address of Property: 1215 Bay Oaks
Houston, Tx 77008

OWNER(S): (Each owner as recorded on deed must sign. Signatures must be witnessed.)

Peggy J Holland
Signature

Signature

Peggy J Holland
Printed Name

Printed Name

3-8-02
Date

Date

1215 Bay Oaks
Address of Owner

Address of Owner

Houston, TX 77008

Pat Lee
Signature of Witness

Signature of Witness

Pat Lee
Printed Name of Witness

Printed Name of Witness

**Upon completion, please mail to:
Timbergrove Manor Neighborhood Association
P. O. Box 7723
Houston, TX 77270-7723**

PLEASE SUBMIT PRIOR TO APRIL 30, 2002.

552-85-1151

10R

**SIGNATURE PAGE FOR
AMENDED AND RESTATED DEED RESTRICTIONS FOR
TIMBERGROVE MANOR**

Sections One and Two, Three and Four
As Revised and Restated as of January 31, 2002

I, the undersigned, hereby certify that I own record title as Owner of the Property described below. I have received, read and understand the Amended and Restated Deed Restrictions for Timbergrove Manor, as Revised and Restated as of January 31, 2002, and execute this document to evidence my approval of the amended and restated document.

PROPERTY:

Lot 5 Block 7 Address of Property: 1218 Bay Oaks
Hou Tx 77008

OWNER(S): (Each owner as recorded on deed must sign. Signatures must be witnessed.)

[Signature]
Signature

[Signature]
Signature

Mark C. Spradling
Printed Name

ZENAIOA V. SPRADLING
Printed Name

ZOR

3-16-2002
Date

3-16-2002
Date

1218 Bay Oaks
Address of Owner

1218 Bay Oaks
Address of Owner

Houston, TX 77008

Houston, TX 77008

[Signature]
Signature of Witness

[Signature]
Signature of Witness

TABRITT
Printed Name of Witness

TABRITT
Printed Name of Witness

Upon completion, please mail to:
Timbergrove Manor Neighborhood Association
P. O. Box 7723
Houston, TX 77270-7723

PLEASE SUBMIT PRIOR TO APRIL 30, 2002.

2511-98-255
552-85-1152

**SIGNATURE PAGE FOR
AMENDED AND RESTATED DEED RESTRICTIONS FOR
TIMBERGROVE MANOR**

Sections One and Two, Three and Four
As Revised and Restated as of January 31, 2002

I, the undersigned, hereby certify that I own record title as Owner of the Property described below. I have received, read and understand the Amended and Restated Deed Restrictions for Timbergrove Manor, as Revised and Restated as of January 31, 2002, and execute this document to evidence my approval of the amended and restated document.

PROPERTY:

Lot 6 Block 7 Address of Property: 1222 Bay Oaks
HOUSTON TX 77008

OWNER(S): (Each owner as recorded on deed must sign. Signatures must be witnessed.)

L. Frances Busenbark
Signature

James L. Busenbark
Signature

Lottie F. Busenbark
Printed Name

JAMES L. BUSENBARK 2OR
Printed Name

March 21-2002
Date

3-21-02
Date

1222 Bay Oaks
Address of Owner

509 W Saulnier
Address of Owner

Houston Tx 77008

Houston Tx 77019

T. A. Britt
Signature of Witness

T. A. Britt
Signature of Witness

T. A. BRITT
Printed Name of Witness

T. A. BRITT
Printed Name of Witness

**Upon completion, please mail to:
Timbergrove Manor Neighborhood Association
P. O. Box 7723
Houston, TX 77270-7723**

PLEASE SUBMIT PRIOR TO APRIL 30, 2002.

552-44-113

**SIGNATURE PAGE FOR
AMENDED AND RESTATED DEED RESTRICTIONS FOR
TIMBERGROVE MANOR**

Sections One and Two, Three and Four
As Revised and Restated as of January 31, 2002

I, the undersigned, hereby certify that I own record title as Owner of the Property described below. I have received, read and understand the Amended and Restated Deed Restrictions for Timbergrove Manor, as Revised and Restated as of January 31, 2002, and execute this document to evidence my approval of the amended and restated document.

PROPERTY:

Lot 17 Block 6 Address of Property: 1223 BAY OAKS
HOUSTON TX 77008

OWNER(S): (Each owner as recorded on deed must sign. Signatures must be witnessed.)

Signature

X Rodney Mermin
Signature

Printed Name

Rodney Mermin
Printed Name

102

Date

4-6-02
Date

Address of Owner

1223 BAY OAKS
Address of Owner

HOUSTON 77008

Signature of Witness

T.A. BRITT
Signature of Witness

Printed Name of Witness

T.A. BRITT
Printed Name of Witness

**Upon completion, please mail to:
Timbergrove Manor Neighborhood Association
P. O. Box 7723
Houston, TX 77270-7723**

PLEASE SUBMIT PRIOR TO APRIL 30, 2002.

52-05-1154

**SIGNATURE PAGE FOR
AMENDED AND RESTATED DEED RESTRICTIONS FOR
TIMBERGROVE MANOR**

Sections One and Two, Three and Four
As Revised and Restated as of January 31, 2002

I, the undersigned, hereby certify that I own record title as Owner of the Property described below. I have received, read and understand the Amended and Restated Deed Restrictions for Timbergrove Manor, as Revised and Restated as of January 31, 2002, and execute this document to evidence my approval of the amended and restated document.

PROPERTY:

Lot 7 Block 7 Address of Property: 1226 Bay Oaks Blvd.
Houston, Texas 77008

OWNER(S): (Each owner as recorded on deed must sign. Signatures must be witnessed.)

Signature

Florence Matelske
Signature

Printed Name

FLORENCE MATELSKE 102
Printed Name

Date

4-6-02
Date

Address of Owner

1226 Bay Oaks Blvd.
Address of Owner

Houston, Texas 77008

Signature of Witness

David C Matelske
Signature of Witness

Printed Name of Witness

David C Matelske
Printed Name of Witness

**Upon completion, please mail to:
Timbergrove Manor Neighborhood Association
P. O. Box 7723
Houston, TX 77270-7723**

PLEASE SUBMIT PRIOR TO APRIL 30, 2002.

552-88-1155

**SIGNATURE PAGE FOR
AMENDED AND RESTATED DEED RESTRICTIONS FOR
TIMBERGROVE MANOR**

Sections One and Two, Three and Four
As Revised and Restated as of January 31, 2002

I, the undersigned, hereby certify that I own record title as Owner of the Property described below. I have received, read and understand the Amended and Restated Deed Restrictions for Timbergrove Manor, as Revised and Restated as of January 31, 2002, and execute this document to evidence my approval of the amended and restated document.

PROPERTY:

Lot 18 Block 6 Address of Property: 1227 BAY OAKS RD.
Houston, Tx. 77008

OWNER(S): (Each owner as recorded on deed must sign. Signatures must be witnessed.)

Don W. Pickels
Signature

Signature

Donald W. Pickels
Printed Name

Printed Name

3-20-02
Date

Date

1227 BAY OAKS
Address of Owner

Address of Owner

HOUSTON TX 77008

Grady R. Frazier
Signature of Witness

Signature of Witness

Grady Frazier
Printed Name of Witness

Printed Name of Witness

**Upon completion, please mail to:
Timbergrove Manor Neighborhood Association
P. O. Box 7723
Houston, TX 77270-7723**

PLEASE SUBMIT PRIOR TO APRIL 30, 2002.

552-85-1156

10R

SIGNATURE PAGE FOR
AMENDED AND RESTATED DEED RESTRICTIONS FOR
TIMBERGROVE MANOR

Sections One and Two, Three and Four
As Revised and Restated as of January 31, 2002

I, the undersigned, hereby certify that I own record title as Owner of the Property described below. I have received, read and understand the Amended and Restated Deed Restrictions for Timbergrove Manor, as Revised and Restated as of January 31, 2002, and execute this document to evidence my approval of the amended and restated document.

PROPERTY:

Lot 19 Block 6 Address of Property: 1231 Bay Oaks
HOUSTON TX 77008

OWNER(S): (Each owner as recorded on deed must sign. Signatures must be witnessed.)

Grady R Frazier
Signature

Ida Marie Frazier
Signature

Grady R FRAZIER
Printed Name

Ida Marie Frazier 202
Printed Name

1-31-02
Date

1-31-02
Date

1231 BAY OAKS
Address of Owner

1231 BAY OAKS
Address of Owner

HOUSTON TX 77008

HOUSTON TX 77008

Charles Scott Williams III
Signature of Witness

SAIS
Signature of Witness

CHARLES SCOTT WILLIAMS III
Printed Name of Witness

SAIS
Printed Name of Witness

Upon completion, please mail to:
Timbergrove Manor Neighborhood Association
P. O. Box 7723
Houston, TX 77270-7723

PLEASE SUBMIT PRIOR TO APRIL 30, 2002.

552-85-1157

**SIGNATURE PAGE FOR
AMENDED AND RESTATED DEED RESTRICTIONS FOR
TIMBERGROVE MANOR**

Sections One and Two, Three and Four
As Revised and Restated as of January 31, 2002

I, the undersigned, hereby certify that I own record title as Owner of the Property described below. I have received, read and understand the Amended and Restated Deed Restrictions for Timbergrove Manor, as Revised and Restated as of January 31, 2002, and execute this document to evidence my approval of the amended and restated document.

PROPERTY:

Lot 20 Block 6 Address of Property: 1237 Bay Oaks
Houston, TX 77008

OWNER(S): (Each owner as recorded on deed must sign. Signatures must be witnessed.)

Michel O'Brien
Signature

Meredith O'Brien
Signature

Mike C. O'Brien
Printed Name

Meredith O'Brien
Printed Name

20R

4/7/02
Date

4/7/02
Date

1237 Bay Oaks
Address of Owner

1237 Bay Oaks
Address of Owner

Houston, TX 77008

Houston, TX 77008

Michael S. Miggins
Signature of Witness

Michael S. Miggins
Signature of Witness

MICHAEL S. MIGGINS
Printed Name of Witness

MICHAEL S. MIGGINS
Printed Name of Witness

**Upon completion, please mail to:
Timbergrove Manor Neighborhood Association
P. O. Box 7723
Houston, TX 77270-7723**

PLEASE SUBMIT PRIOR TO APRIL 30, 2002.

552-85-1455

**SIGNATURE PAGE FOR
AMENDED AND RESTATED DEED RESTRICTIONS FOR
TIMBERGROVE MANOR**

Sections One and Two, Three and Four
As Revised and Restated as of January 31, 2002

I, the undersigned, hereby certify that I own record title as Owner of the Property described below. I have received, read and understand the Amended and Restated Deed Restrictions for Timbergrove Manor, as Revised and Restated as of January 31, 2002, and execute this document to evidence my approval of the amended and restated document.

PROPERTY:

Lot 10 Block 1 Address of Property: 1238 Bay Oaks
HOUSTON TX 77008

OWNER(S): (Each owner as recorded on deed must sign. Signatures must be witnessed.)

Douglas S. Machac
Signature

DOUGLAS S. MACHAC
Printed Name

2-6-02
Date

1238 BAY OAKS
Address of Owner

HOUSTON TX 77008

Williams
Signature of Witness

KENDRA WILLIAMS
Printed Name of Witness

Lydia Machac
Signature

Lydia MACHAC
Printed Name

2-6-02
Date

1238 BAY OAKS
Address of Owner

HOUSTON TX 77008

Williams
Signature of Witness

KENDRA WILLIAMS
Printed Name of Witness

2 OR

**Upon completion, please mail to:
Timbergrove Manor Neighborhood Association
P. O. Box 7723
Houston, TX 77270-7723**

PLEASE SUBMIT PRIOR TO APRIL 30, 2002.

552-85-1159

**SIGNATURE PAGE FOR
AMENDED AND RESTATED DEED RESTRICTIONS FOR
TIMBERGROVE MANOR**

Sections One and Two, Three and Four
As Revised and Restated as of January 31, 2002

I, the undersigned, hereby certify that I own record title as Owner of the Property described below. I have received, read and understand the Amended and Restated Deed Restrictions for Timbergrove Manor, as Revised and Restated as of January 31, 2002, and execute this document to evidence my approval of the amended and restated document.

PROPERTY:

Lot 21 Block 6 Address of Property: 1241 BAYOAKS
HOUSTON TX 77008

OWNER(S): (Each owner as recorded on deed must sign. Signatures must be witnessed.)

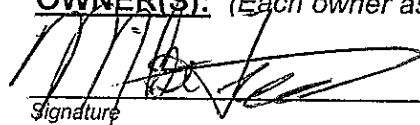

Signature

Mike Free
Printed Name

3-30-02
Date

1241 BAYOAKS
Address of Owner

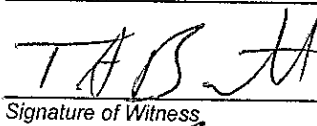
HOUSTON TX 77008

Signature of Witness

T.A. BRITT
Printed Name of Witness

Signature

Printed Name

Date

Address of Owner

Signature of Witness

Printed Name of Witness

10R

**Upon completion, please mail to:
Timbergrove Manor Neighborhood Association
P. O. Box 7723
Houston, TX 77270-7723**

PLEASE SUBMIT PRIOR TO APRIL 30, 2002.

552-85-1150

**SIGNATURE PAGE FOR
AMENDED AND RESTATED DEED RESTRICTIONS FOR
TIMBERGROVE MANOR**

Sections One and Two, Three and Four
As Revised and Restated as of January 31, 2002

I, the undersigned, hereby certify that I own record title as Owner of the Property described below. I have received, read and understand the Amended and Restated Deed Restrictions for Timbergrove Manor, as Revised and Restated as of January 31, 2002, and execute this document to evidence my approval of the amended and restated document.

PROPERTY:

Lot 13 Block 5 Address of Property: 1006 E.T.C. Jester
Houston, Texas 77008

OWNER(S): (Each owner as recorded on deed must sign. Signatures must be witnessed.)

Paul T. Perrio
Signature

Signature

Paul T. Perrio
Printed Name

Printed Name

02-23-02
Date

Date

6427 Rury
Address of Owner

Address of Owner

Houston, Texas 77008

[Signature]
Signature of Witness
Tom Villanueva
Printed Name of Witness

Signature of Witness

Printed Name of Witness

**Upon completion, please mail to:
Timbergrove Manor Neighborhood Association
P. O. Box 7723
Houston, TX 77270-7723**

PLEASE SUBMIT PRIOR TO APRIL 30, 2002.

191-50-259

**SIGNATURE PAGE FOR
AMENDED AND RESTATED DEED RESTRICTIONS FOR
TIMBERGROVE MANOR**

Sections One and Two, Three and Four
As Revised and Restated as of January 31, 2002

I, the undersigned, hereby certify that I own record title as Owner of the Property described below. I have received, read and understand the Amended and Restated Deed Restrictions for Timbergrove Manor, as Revised and Restated as of January 31, 2002, and execute this document to evidence my approval of the amended and restated document.

PROPERTY:

Lot 1 Block 5 Address of Property: 1018 EAST T.C. JESTER
HOUSTON, TX 77008

OWNER(S): (Each owner as recorded on deed must sign. Signatures must be witnessed.)

Mary Beth Reuter
Signature

MARY BETH REUTER
Printed Name

MARCH 17, 2002
Date

1018 EAST T.C. JESTER
Address of Owner

HOUSTON, TX 77008

Sharon Balke
Signature of Witness

Sharon Balke
Printed Name of Witness

Shana Ross
Signature

Shana Ross 20R
Printed Name

March 17, 2002
Date

1018 East T.C. Jester
Address of Owner

Houston, TX 77008

Sharon Balke
Signature of Witness

Sharon Balke
Printed Name of Witness

**Upon completion, please mail to:
Timbergrove Manor Neighborhood Association
P. O. Box 7723
Houston, TX 77270-7723**

PLEASE SUBMIT PRIOR TO APRIL 30, 2002.

201-98-233

SIGNATURE PAGE FOR
AMENDED AND RESTATED DEED RESTRICTIONS FOR
TIMBERGROVE MANOR

Sections One and Two, Three and Four
As Revised and Restated as of January 31, 2002

I, the undersigned, hereby certify that I own record title as Owner of the Property described below. I have received, read and understand the Amended and Restated Deed Restrictions for Timbergrove Manor, as Revised and Restated as of January 31, 2002, and execute this document to evidence my approval of the amended and restated document.

PROPERTY:

Lot 22 Block 4 Address of Property: 1022 E TC VESTER BLVD.
HOUSTON, TX 77008

OWNER(S): (Each owner as recorded on deed must sign. Signatures must be witnessed.)

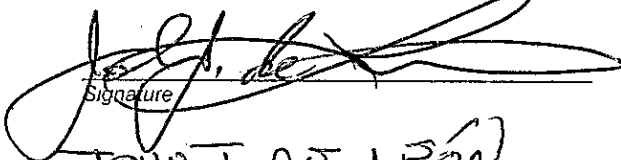
Signature
JOHN J. DE LEON
Printed Name
3-20-02
Date

Signature
IRENE DE LEON 202
Printed Name
3-20-02
Date

1022 E TC VESTER BLVD
Address of Owner

HOUSTON TX 77008

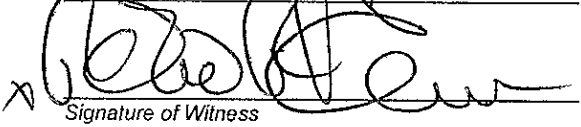
Signature of Witness

Roland R Herrera
Printed Name of Witness

1022 E T.C. VESTER BLVD.
Address of Owner

HOUSTON TX 77008

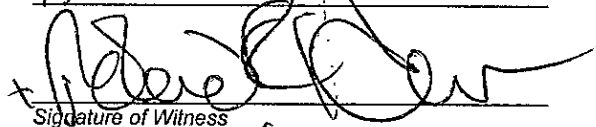
Signature of Witness

Roland R Herrera
Printed Name of Witness

Upon completion, please mail to:
Timbergrove Manor Neighborhood Association
P. O. Box 7723
Houston, TX 77270-7723

PLEASE SUBMIT PRIOR TO APRIL 30, 2002.

552-58-255

SIGNATURE PAGE FOR
AMENDED AND RESTATED DEED RESTRICTIONS FOR
TIMBERGROVE MANOR

Sections One and Two, Three and Four
As Revised and Restated as of January 31, 2002

I, the undersigned, hereby certify that I own record title as Owner of the Property described below. I have received, read and understand the Amended and Restated Deed Restrictions for Timbergrove Manor, as Revised and Restated as of January 31, 2002, and execute this document to evidence my approval of the amended and restated document.

PROPERTY:

Lot 23 Block 4 Address of Property: 1026 East T.C. Jester
Houston, Tx. 77008

OWNER(S): (Each owner as recorded on deed must sign. Signatures must be witnessed.)

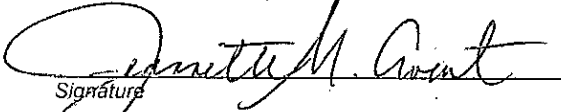
Signature

Signature

JEANNETTE M. AVENY
Printed Name

Printed Name

3/26/02
Date

Date

1026 EAST T.C. JESTER
Address of Owner

Address of Owner

Houston, Tx. 77008

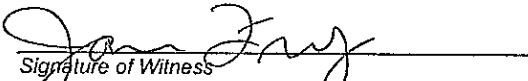
Signature of Witness

Signature of Witness

JAN L FRY
Printed Name of Witness

Printed Name of Witness

Upon completion, please mail to:
Timbergrove Manor Neighborhood Association
P. O. Box 7723
Houston, TX 77270-7723

PLEASE SUBMIT PRIOR TO APRIL 30, 2002.

002-005-1154

10R

**SIGNATURE PAGE FOR
AMENDED AND RESTATED DEED RESTRICTIONS FOR
TIMBERGROVE MANOR**

Sections One and Two, Three and Four
As Revised and Restated as of January 31, 2002

I, the undersigned, hereby certify that I own record title as Owner of the Property described below. I have received, read and understand the Amended and Restated Deed Restrictions for Timbergrove Manor, as Revised and Restated as of January 31, 2002, and execute this document to evidence my approval of the amended and restated document.

PROPERTY:

Lot 18 Block 3 Address of Property: 1003 GROVEWOOD LANE
HOUSTON TX 77008

OWNER(S): (Each owner as recorded on deed must sign. Signatures must be witnessed.)

Nancy M. Simpson
Signature

Signature

Nancy M. Simpson
Printed Name

Printed Name

2/12/02
Date

Date

1003 GROVEWOOD LANE
Address of Owner

Address of Owner

Houston Texas 77008

Yvonne Hancock
Signature of Witness

Signature of Witness

Yvonne Hancock
Printed Name of Witness

Printed Name of Witness

**Upon completion, please mail to:
Timbergrove Manor Neighborhood Association
P. O. Box 7723
Houston, TX 77270-7723**

PLEASE SUBMIT PRIOR TO APRIL 30, 2002.

552-85-1155

**SIGNATURE PAGE FOR
AMENDED AND RESTATED DEED RESTRICTIONS FOR
TIMBERGROVE MANOR**

Sections One and Two, Three and Four
As Revised and Restated as of January 31, 2002

I, the undersigned, hereby certify that I own record title as Owner of the Property described below. I have received, read and understand the Amended and Restated Deed Restrictions for Timbergrove Manor, as Revised and Restated as of January 31, 2002, and execute this document to evidence my approval of the amended and restated document.

PROPERTY:

Lot 11 Block 4 Address of Property: 1006 Grovewood Ln.
Houston TX 77008

OWNER(S): (Each owner as recorded on deed must sign. Signatures must be witnessed.)

Uargo
Signature

Signature

Camille m. Uargo
Printed Name

Printed Name

10R

4-18-02
Date

Date

1006 Grovewood Ln.
Address of Owner

Address of Owner

Houston TX 77008

[Signature]
Signature of Witness

Signature of Witness

Penelope Muanya
Printed Name of Witness

Printed Name of Witness

**Upon completion, please mail to:
Timbergrove Manor Neighborhood Association
P. O. Box 7723
Houston, TX 77270-7723**

PLEASE SUBMIT PRIOR TO APRIL 30, 2002.

9911-58-253

SIGNATURE PAGE FOR
AMENDED AND RESTATED DEED RESTRICTIONS FOR
TIMBERGROVE MANOR

Sections One and Two, Three and Four
As Revised and Restated as of January 31, 2002

I, the undersigned, hereby certify that I own record title as Owner of the Property described below. I have received, read and understand the Amended and Restated Deed Restrictions for Timbergrove Manor, as Revised and Restated as of January 31, 2002, and execute this document to evidence my approval of the amended and restated document.

PROPERTY:

Lot 10 Block 4 Address of Property: 1010 Grove Wood
Houston TX 77008

OWNER(S): (Each owner as recorded on deed must sign. Signatures must be witnessed.)

[Signature]
Signature

Michelle Duto
Signature

Cullen Duto
Printed Name

Michelle Duto 2OR
Printed Name

3/30/02
Date

3/30/02
Date

1010 Grove Wood
Address of Owner

1010 Grove Wood Ln
Address of Owner

77008

Houston, TX 77008

[Signature]
Signature of Witness

[Signature]
Signature of Witness

ELMER A. TELGE
Printed Name of Witness

ELMER A. TELGE
Printed Name of Witness

Upon completion, please mail to:
Timbergrove Manor Neighborhood Association
P. O. Box 7723
Houston, TX 77270-7723

PLEASE SUBMIT PRIOR TO APRIL 30, 2002.

552-85-1167

**SIGNATURE PAGE FOR
AMENDED AND RESTATED DEED RESTRICTIONS FOR
TIMBERGROVE MANOR**

Sections One and Two, Three and Four
As Revised and Restated as of January 31, 2002

I, the undersigned, hereby certify that I own record title as Owner of the Property described below. I have received, read and understand the Amended and Restated Deed Restrictions for Timbergrove Manor, as Revised and Restated as of January 31, 2002, and execute this document to evidence my approval of the amended and restated document.

PROPERTY:

Lot 9 Block 4 Address of Property: 1014 Grovewood Lane
Houston, Tx. 77008

OWNER(S): (Each owner as recorded on deed must sign. Signatures must be witnessed.)

Stephen B. Sharber
Signature
Stephen B. Sharber
Printed Name
2-25-02
Date

Chuvia Briseno
Signature
GLORIA BRISENO TOR
Printed Name
2-25-02
Date

1014 Grovewood Lane
Address of Owner
Houston, Texas 77008

1014 GROVEWOOD LN
Address of Owner
HOUSTON, TX 77008

Jeff Skarda
Signature of Witness
Jeff Skarda 713/(223-5341)
Printed Name of Witness

Jeff Skarda
Signature of Witness
Jeff Skarda 713/(223-5341)
Printed Name of Witness
5225 Katy St. Houston, TX 77057
P.O. Box 415
Houston, TX 77057-0415

Upon completion, please mail to:
Timbergrove Manor Neighborhood Association
P. O. Box 7723
Houston, TX 77270-7723

PLEASE SUBMIT PRIOR TO APRIL 30, 2002.

552-85-1158

**SIGNATURE PAGE FOR
AMENDED AND RESTATED DEED RESTRICTIONS FOR
TIMBERGROVE MANOR**

Sections One and Two, Three and Four
As Revised and Restated as of January 31, 2002

I, the undersigned, hereby certify that I own record title as Owner of the Property described below. I have received, read and understand the Amended and Restated Deed Restrictions for Timbergrove Manor, as Revised and Restated as of January 31, 2002, and execute this document to evidence my approval of the amended and restated document.

PROPERTY:

Lot 8 Block A Address of Property: 1018 GROVEWOOD LANE
SECTION 1 HOUSTON, TX 77008

OWNER(S): (Each owner as recorded on deed must sign. Signatures must be witnessed.)

Don Nelson
Signature

DON NELSON
Printed Name

2-3-02
Date

1018 GROVEWOOD LANE
Address of Owner

HOUSTON, TX 77008

Oliver M. Bond
Signature of Witness

OLIVER M. BOND
Printed Name of Witness

Oliver M. Bond
Signature

OLIVER M. BOND FOR
Printed Name

2-3-02
Date

1018 GROVEWOOD LN
Address of Owner

HOUSTON TX 77008

Don Nelson
Signature of Witness

DON NELSON
Printed Name of Witness

Upon completion, please mail to:
Timbergrove Manor Neighborhood Association
P. O. Box 7723
Houston, TX 77270-7723

PLEASE SUBMIT PRIOR TO APRIL 30, 2002.

552-85-1169

SIGNATURE PAGE FOR
AMENDED AND RESTATED DEED RESTRICTIONS FOR
TIMBERGROVE MANOR

Sections One and Two, Three and Four
As Revised and Restated as of January 31, 2002

I, the undersigned, hereby certify that I own record title as Owner of the Property described below. I have received, read and understand the Amended and Restated Deed Restrictions for Timbergrove Manor, as Revised and Restated as of January 31, 2002, and execute this document to evidence my approval of the amended and restated document.

PROPERTY:

Lot 22 Block 3 Address of Property: 1019 Gilovkwoods
Houston TX 77008

OWNER(S): (Each owner as recorded on deed must sign. Signatures must be witnessed.)

MARK LACIVANDE
Signature

Signature

MARK LACIVANDE
Printed Name

Printed Name

4/13/2002
Date

Date

1019 Gilovkwoods
Address of Owner

Address of Owner

Houston TX 77008

Kim Martin
Signature of Witness

Signature of Witness

Kim Martin
Printed Name of Witness

Printed Name of Witness

Upon completion, please mail to:
Timbergrove Manor Neighborhood Association
P. O. Box 7723
Houston, TX 77270-7723

PLEASE SUBMIT PRIOR TO APRIL 30, 2002.

552-85-1178

10R

**SIGNATURE PAGE FOR
AMENDED AND RESTATED DEED RESTRICTIONS FOR
TIMBERGROVE MANOR**

Sections One and Two, Three and Four
As Revised and Restated as of January 31, 2002

I, the undersigned, hereby certify that I own record title as Owner of the Property described below. I have received, read and understand the Amended and Restated Deed Restrictions for Timbergrove Manor, as Revised and Restated as of January 31, 2002, and execute this document to evidence my approval of the amended and restated document.

PROPERTY:

Lot 6 Block 4 Address of Property: 1102 GROVEWOOD
HO TX 77008

OWNER(S): (Each owner as recorded on deed must sign. Signatures must be witnessed.)



Signature

Kimberly Jueger
Printed Name

3-29-02
Date

1102 Grovewood Lane
Address of Owner

HOUSTON TX 77008

Signature of Witness

ELMER A. TELGE
Printed Name of Witness

Signature

Nita Juergen 20R
Printed Name

3-29-02
Date

1102 Grovewood Lane
Address of Owner

HOUSTON TX 77008

Signature of Witness

ELMER A. TELGE
Printed Name of Witness

Upon completion, please mail to:
Timbergrove Manor Neighborhood Association
P. O. Box 7723
Houston, TX 77270-7723

PLEASE SUBMIT PRIOR TO APRIL 30, 2002.

552-05-1179

**SIGNATURE PAGE FOR
AMENDED AND RESTATED DEED RESTRICTIONS FOR
TIMBERGROVE MANOR**

Sections One and Two, Three and Four
As Revised and Restated as of January 31, 2002

I, the undersigned, hereby certify that I own record title as Owner of the Property described below. I have received, read and understand the Amended and Restated Deed Restrictions for Timbergrove Manor, as Revised and Restated as of January 31, 2002, and execute this document to evidence my approval of the amended and restated document.

PROPERTY:

Lot 5 Block 4 Address of Property: 1106 Groxewood Lane
Houston TX 77008

OWNER(S): (Each owner as recorded on deed must sign. Signatures must be witnessed.)

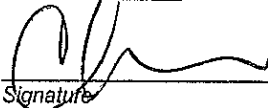
Signature

Cheryl D. McCallum
Printed Name

4/13/02
Date

1106 Groxewood Lane
Address of Owner

Houston TX 77008

Signature of Witness

Sean Brader
Printed Name of Witness

Signature

Printed Name

Date

Address of Owner

Signature of Witness

Printed Name of Witness

10R

**Upon completion, please mail to:
Timbergrove Manor Neighborhood Association
P. O. Box 7723
Houston, TX 77270-7723**

PLEASE SUBMIT PRIOR TO APRIL 30, 2002.

552-05-1172

**SIGNATURE PAGE FOR
AMENDED AND RESTATED DEED RESTRICTIONS FOR
TIMBERGROVE MANOR**

Sections One and Two, Three and Four
As Revised and Restated as of January 31, 2002

I, the undersigned, hereby certify that I own record title as Owner of the Property described below. I have received, read and understand the Amended and Restated Deed Restrictions for Timbergrove Manor, as Revised and Restated as of January 31, 2002, and execute this document to evidence my approval of the amended and restated document.

PROPERTY:

Lot 3 Block 4 Address of Property: 1114 Groveland
Houston, TX 77008

OWNER(S): (Each owner as recorded on deed must sign. Signatures must be witnessed.)

Delpha Spencer
Signature

Signature

DELPHA SPENCER
Printed Name

Printed Name

2-7-2002
Date

Date

1114 Groveland Ln
Address of Owner

Address of Owner

Houston - TX 77008

Roxanne Taylor
Signature of Witness

Signature of Witness

ROXANNE TAYLOR
Printed Name of Witness

Printed Name of Witness

**Upon completion, please mail to:
Timbergrove Manor Neighborhood Association
P. O. Box 7723
Houston, TX 77270-7723**

PLEASE SUBMIT PRIOR TO APRIL 30, 2002.

552-85-1173

102

**SIGNATURE PAGE FOR
AMENDED AND RESTATED DEED RESTRICTIONS FOR
TIMBERGROVE MANOR**

Sections One and Two, Three and Four
As Revised and Restated as of January 31, 2002

I, the undersigned, hereby certify that I own record title as Owner of the Property described below. I have received, read and understand the Amended and Restated Deed Restrictions for Timbergrove Manor, as Revised and Restated as of January 31, 2002, and execute this document to evidence my approval of the amended and restated document.

PROPERTY:

Lot 2 Block 4 Address of Property: 1118 GROVEWOOD LN,
HOUSTON TX 77008

OWNER(S): (Each owner as recorded on deed must sign. Signatures must be witnessed.)

Roxanne T. Ware J. Richard Ware
Signature Signature

ROXANNE T. WARE J. RICHARD WARE 2OR
Printed Name Printed Name

2-14-02
Date

3-25-02
Date

1118 GROVEWOOD LANE
Address of Owner
HOUSTON TX 77008

1118 GROVEWOOD LANE
Address of Owner
HO TX 77008

[Signature]
Signature of Witness

[Signature]
Signature of Witness

EMILIA A. TELOR
Printed Name of Witness

EMILIA A. TELOR
Printed Name of Witness

**Upon completion, please mail to:
Timbergrove Manor Neighborhood Association
P. O. Box 7723
Houston, TX 77270-7723**

PLEASE SUBMIT PRIOR TO APRIL 30, 2002.

552-05-1174

SIGNATURE PAGE FOR
AMENDED AND RESTATED DEED RESTRICTIONS FOR
TIMBERGROVE MANOR

Sections One and Two, Three and Four
As Revised and Restated as of January 31, 2002

I, the undersigned, hereby certify that I own record title as Owner of the Property described below. I have received, read and understand the Amended and Restated Deed Restrictions for Timbergrove Manor, as Revised and Restated as of January 31, 2002, and execute this document to evidence my approval of the amended and restated document.

PROPERTY:

Lot 29 Block 3 Address of Property: 1119 Greenwood

OWNER(S): (Each owner as recorded on deed must sign. Signatures must be witnessed.)

J R Carroll
Signature
JAMES R. CARROLL
Printed Name
3/25/02
Date

Michael Johnson
Signature
MICHAEL LEE JOHNSON 20R
Printed Name
4/27/02
Date

1119 GREENWOOD
Address of Owner

SAMO
Address of Owner

No Guy 77008

[Signature]
Signature of Witness

[Signature]
Signature of Witness

KEVIN N. TERRELL
Printed Name of Witness

KEVIN A. TERRELL
Printed Name of Witness

Upon completion, please mail to:
Timbergrove Manor Neighborhood Association
P. O. Box 7723
Houston, TX 77270-7723

PLEASE SUBMIT PRIOR TO APRIL 30, 2002.

52-05-1175

**SIGNATURE PAGE FOR
AMENDED AND RESTATED DEED RESTRICTIONS FOR
TIMBERGROVE MANOR**

Sections One and Two, Three and Four
As Revised and Restated as of January 31, 2002

I, the undersigned, hereby certify that I own record title as Owner of the Property described below. I have received, read and understand the Amended and Restated Deed Restrictions for Timbergrove Manor, as Revised and Restated as of January 31, 2002, and execute this document to evidence my approval of the amended and restated document.

PROPERTY:

Lot 31 Block 3 Address of Property: 1127 GROVEWOOD CN
HOUSTON TX. 77008

OWNER(S): (Each owner as recorded on deed must sign. Signatures must be witnessed.)

George J.
Signature

Signature

GEORGE BEORE, JR.
Printed Name

Printed Name

04/29/02
Date

Date

1127 GROVEWOOD CN
Address of Owner

Address of Owner

HOUSTON TX. 77008

D'Lesia Plunk
Signature of Witness

Signature of Witness

D'LESA PLUNK
Printed Name of Witness

Printed Name of Witness

Upon completion, please mail to:
Timbergrove Manor Neighborhood Association
P. O. Box 7723
Houston, TX 77270-7723

PLEASE SUBMIT PRIOR TO APRIL 30, 2002.

10R

552-05-1176

**SIGNATURE PAGE FOR
AMENDED AND RESTATED DEED RESTRICTIONS FOR
TIMBERGROVE MANOR**

Sections One and Two, Three and Four
As Revised and Restated as of January 31, 2002

I, the undersigned, hereby certify that I own record title as Owner of the Property described below. I have received, read and understand the Amended and Restated Deed Restrictions for Timbergrove Manor, as Revised and Restated as of January 31, 2002, and execute this document to evidence my approval of the amended and restated document.

PROPERTY:

Lot 1 Block 11 Address of Property: 1102 Prince St.
HOUSTON TX 77008

OWNER(S): (Each owner as recorded on deed must sign. Signatures must be witnessed.)

Doris Hamilton
Signature

Signature

DORIS HAMILTON
Printed Name

Printed Name

Feb. 17, 2002
Date

Date

1102 Prince St.
Address of Owner

Address of Owner

Houston, TX 77008

Dovie D. Hildebrandt
Signature of Witness

Signature of Witness

Dovie D. Hildebrandt
Printed Name of Witness

Printed Name of Witness

**Upon completion, please mail to:
Timbergrove Manor Neighborhood Association
P. O. Box 7723
Houston, TX 77270-7723**

PLEASE SUBMIT PRIOR TO APRIL 30, 2002.

552-86-1177

**SIGNATURE PAGE FOR
AMENDED AND RESTATED DEED RESTRICTIONS FOR
TIMBERGROVE MANOR**

Sections One and Two, Three and Four
As Revised and Restated as of January 31, 2002

I, the undersigned, hereby certify that I own record title as Owner of the Property described below. I have received, read and understand the Amended and Restated Deed Restrictions for Timbergrove Manor, as Revised and Restated as of January 31, 2002, and execute this document to evidence my approval of the amended and restated document.

PROPERTY:

Lot 1 Block 10 Address of Property: 1103 PRINCE

HOUSTON, TEX. 77008-6425

OWNER(S): (Each owner as recorded on deed must sign. Signatures must be witnessed.)

Fred E. Huebner

Signature

Signature

FRED E. HUEBNER

Printed Name

Printed Name

1-31-02

Date

Date

1103 PRINCE

Address of Owner

Address of Owner

HOUSTON TX 77008

Edith L. Lasher

Signature of Witness

Signature of Witness

EDITH L. LASHER

Printed Name of Witness

Printed Name of Witness

**Upon completion, please mail to:
Timbergrove Manor Neighborhood Association
P. O. Box 7723
Houston, TX 77270-7723**

PLEASE SUBMIT PRIOR TO APRIL 30, 2002.

552-05-1178

**SIGNATURE PAGE FOR
AMENDED AND RESTATED DEED RESTRICTIONS FOR
TIMBERGROVE MANOR**

Sections One and Two, Three and Four
As Revised and Restated as of January 31, 2002

I, the undersigned, hereby certify that I own record title as Owner of the Property described below. I have received, read and understand the Amended and Restated Deed Restrictions for Timbergrove Manor, as Revised and Restated as of January 31, 2002, and execute this document to evidence my approval of the amended and restated document.

PROPERTY:

Lot 2 Block 10 Address of Property: 1107 PRINCE
HOUSTON TX 77008

OWNER(S): (Each owner as recorded on deed must sign. Signatures must be witnessed.)

Ed Mazzu
Signature

Signature

ED MAZZU
Printed Name

Printed Name

3/17/02
Date

Date

1107 PRINCE
Address of Owner

Address of Owner

HOUSTON TX 77008

[Signature]
Signature of Witness

Signature of Witness

TIM HUGLEY
Printed Name of Witness

Printed Name of Witness

**Upon completion, please mail to:
Timbergrove Manor Neighborhood Association
P. O. Box 7723
Houston, TX 77270-7723**

PLEASE SUBMIT PRIOR TO APRIL 30, 2002.

552-85-1179

**SIGNATURE PAGE FOR
AMENDED AND RESTATED DEED RESTRICTIONS FOR
TIMBERGROVE MANOR**

Sections One and Two, Three and Four
As Revised and Restated as of January 31, 2002

I, the undersigned, hereby certify that I own record title as Owner of the Property described below. I have received, read and understand the Amended and Restated Deed Restrictions for Timbergrove Manor, as Revised and Restated as of January 31, 2002, and execute this document to evidence my approval of the amended and restated document.

PROPERTY:

Lot 4 Block 10 Address of Property: 1115 PRINCE ST.
SEC. 1 HOUSTON, TX. 77008

OWNER(S): (Each owner as recorded on deed must sign. Signatures must be witnessed.)

Dennis L. Bartram
Signature

Signature

DENNIS L. BARTRAM
Printed Name

Printed Name

3-21-02
Date

Date

1115 PRINCE ST.
Address of Owner

Address of Owner

HOUSTON TX 77008

Kenneth Schreiber
Signature of Witness

Signature of Witness

KENNETH SCHREIBER
Printed Name of Witness

Printed Name of Witness

**Upon completion, please mail to:
Timbergrove Manor Neighborhood Association
P. O. Box 7723
Houston, TX 77270-7723**

PLEASE SUBMIT PRIOR TO APRIL 30, 2002.

552-85-1188

**SIGNATURE PAGE FOR
AMENDED AND RESTATED DEED RESTRICTIONS FOR
TIMBERGROVE MANOR**

Sections One and Two, Three and Four
As Revised and Restated as of January 31, 2002

I, the undersigned, hereby certify that I own record title as Owner of the Property described below. I have received, read and understand the Amended and Restated Deed Restrictions for Timbergrove Manor, as Revised and Restated as of January 31, 2002, and execute this document to evidence my approval of the amended and restated document.

PROPERTY:

Lot 5 Block 10 Address of Property: 1119 Prince St,
Houston, TX 77008

OWNER(S): (Each owner as recorded on deed must sign. Signatures must be witnessed.)

Douglas E Markham
Signature

Signature

Douglas E Markham
Printed Name

Printed Name

March 26, 2002
Date

Date

1119 Prince St.
Address of Owner

Address of Owner

Houston, TX 77008

Kenneth Schreiber
Signature of Witness

Signature of Witness

KENNETH SCHREIBER
Printed Name of Witness

Printed Name of Witness

**Upon completion, please mail to:
Timbergrove Manor Neighborhood Association
P. O. Box 7723
Houston, TX 77270-7723**

PLEASE SUBMIT PRIOR TO APRIL 30, 2002.

552-85-1101

102

SIGNATURE PAGE FOR
AMENDED AND RESTATED DEED RESTRICTIONS FOR
TIMBERGROVE MANOR

Sections One and Two, Three and Four
As Revised and Restated as of January 31, 2002

I, the undersigned, hereby certify that I own record title as Owner of the Property described below. I have received, read and understand the Amended and Restated Deed Restrictions for Timbergrove Manor, as Revised and Restated as of January 31, 2002, and execute this document to evidence my approval of the amended and restated document.

PROPERTY:

Lot 6 Block 11 Address of Property: 1122 Prairie
SECT. L HO TX 77008

OWNER(S): (Each owner as recorded on deed must sign. Signatures must be witnessed.)

James Ashmore
Signature

Signature

JAMES E. ASHMORE
Printed Name

Printed Name

Mar 17, 2002
Date

Date

1122 Prairie
Address of Owner

Address of Owner

HO TX 77008

Elmer A. Tegge
Signature of Witness

Signature of Witness

ELMER A. TEGGE
Printed Name of Witness

Printed Name of Witness

Upon completion, please mail to:
Timbergrove Manor Neighborhood Association
P. O. Box 7723
Houston, TX 77270-7723

PLEASE SUBMIT PRIOR TO APRIL 30, 2002.

102

552-05-1122

SIGNATURE PAGE FOR
AMENDED AND RESTATED DEED RESTRICTIONS FOR
TIMBERGROVE MANOR

Sections One and Two, Three and Four
As Revised and Restated as of January 31, 2002

I, the undersigned, hereby certify that I own record title as Owner of the Property described below. I have received, read and understand the Amended and Restated Deed Restrictions for Timbergrove Manor, as Revised and Restated as of January 31, 2002, and execute this document to evidence my approval of the amended and restated document.

PROPERTY:

Lot 7 Block 11 Address of Property: 1126 PRINCE
SEC. 1 HOUSTON TX 77008

OWNER(S): (Each owner as recorded on deed must sign. Signatures must be witnessed.)

S. Marie Stayton
Signature

Signature

S-MARIE-STAYTON
Printed Name

Printed Name

3/19/02
Date

Date

1134 PRINCE
Address of Owner

Address of Owner

HOUSTON TX 77008

Kenneth Schreiber
Signature of Witness

Signature of Witness

KENNETH SCHREIBER
Printed Name of Witness

Printed Name of Witness

Upon completion, please mail to:
Timbergrove Manor Neighborhood Association
P. O. Box 7723
Houston, TX 77270-7723

PLEASE SUBMIT PRIOR TO APRIL 30, 2002.

552-85-1184

SIGNATURE PAGE FOR
AMENDED AND RESTATED DEED RESTRICTIONS FOR
TIMBERGROVE MANOR

Sections One and Two, Three and Four
As Revised and Restated as of January 31, 2002

I, the undersigned, hereby certify that I own record title as Owner of the Property described below. I have received, read and understand the Amended and Restated Deed Restrictions for Timbergrove Manor, as Revised and Restated as of January 31, 2002, and execute this document to evidence my approval of the amended and restated document.

PROPERTY:

Lot 7 Block 10 Address of Property: 1127 PRINCE
SECT. 1 HO TX 77008

OWNER(S): (Each owner as recorded on deed must sign. Signatures must be witnessed.)

Cesar Gonzalez
Signature

Marite Gonzalez
Signature

CESAR GONZALEZ
Printed Name

MARITE GONZALEZ . 202
Printed Name

MM 17, 2002
Date

MM 17, 2002
Date

1127 Prince
Address of Owner

1127 Prince
Address of Owner

HO TX 77008

HO TX 77008

Emer D. Telge
Signature of Witness

Emer D. Telge
Signature of Witness

EMER D. TELGE
Printed Name of Witness

EMER D. TELGE
Printed Name of Witness

Upon completion, please mail to:
Timbergrove Manor Neighborhood Association
P. O. Box 7723
Houston, TX 77270-7723

PLEASE SUBMIT PRIOR TO APRIL 30, 2002.

552-05-1105

7-28-02

SIGNATURE PAGE FOR
AMENDED AND RESTATED DEED RESTRICTIONS FOR
TIMBERGROVE MANOR

Sections One and Two, Three and Four
As Revised and Restated as of January 31, 2002

I, the undersigned, hereby certify that I own record title as Owner of the Property described below. I have received, read and understand the Amended and Restated Deed Restrictions for Timbergrove Manor, as Revised and Restated as of January 31, 2002, and execute this document to evidence my approval of the amended and restated document.

PROPERTY:

Lot 8 Block 11 Address of Property: 1130 Prince St.
Houston, TEXAS 77008-6406

OWNER(S): (Each owner as recorded on deed must sign. Signatures must be witnessed.)

[Signature]
Signature

DRISCOLL O Bowman
Printed Name

2/20/02
Date

1130 Prince St.
Address of Owner

Houston, Texas 77008-6406

[Signature]
Signature of Witness

Susan Kelly Broz
Printed Name of Witness

[Signature]
Signature

Gaem Bowman 202
Printed Name

2/20/02
Date

1130 Prince St.
Address of Owner

Houston Texas 77008-6406

[Signature]
Signature of Witness

ANNA SCHULTE
Printed Name of Witness

Upon completion, please mail to:
Timbergrove Manor Neighborhood Association
P. O. Box 7723
Houston, TX 77270-7723

PLEASE SUBMIT PRIOR TO APRIL 30, 2002.

552-26-1185

SIGNATURE PAGE FOR
AMENDED AND RESTATED DEED RESTRICTIONS FOR
TIMBERGROVE MANOR

Sections One and Two, Three and Four
As Revised and Restated as of January 31, 2002

I, the undersigned, hereby certify that I own record title as Owner of the Property described below. I have received, read and understand the Amended and Restated Deed Restrictions for Timbergrove Manor, as Revised and Restated as of January 31, 2002, and execute this document to evidence my approval of the amended and restated document.

PROPERTY:

Lot 8 Block 10 Address of Property: 1131 PRINCE STREET
SEC 1 HOUSTON TX 77008

OWNER(S): (Each owner as recorded on deed must sign. Signatures must be witnessed.)

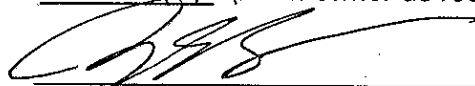
Signature
RILEY SAWYER
Printed Name
3/22/02
Date

Signature

Printed Name

Date

102

1131 PRINCE STREET
Address of Owner
HOUSTON TX 77008

Address of Owner

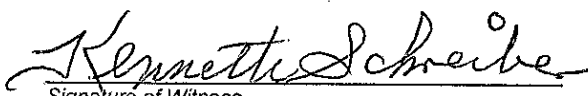
Signature of Witness
KENNETH SCHREIBER
Printed Name of Witness

Signature of Witness

Printed Name of Witness

Upon completion, please mail to:
Timbergrove Manor Neighborhood Association
P. O. Box 7723
Houston, TX 77270-7723

PLEASE SUBMIT PRIOR TO APRIL 30, 2002.

552-85-1187

**SIGNATURE PAGE FOR
AMENDED AND RESTATED DEED RESTRICTIONS FOR
TIMBERGROVE MANOR**

Sections One and Two, Three and Four
As Revised and Restated as of January 31, 2002

I, the undersigned, hereby certify that I own record title as Owner of the Property described below. I have received, read and understand the Amended and Restated Deed Restrictions for Timbergrove Manor, as Revised and Restated as of January 31, 2002, and execute this document to evidence my approval of the amended and restated document.

PROPERTY:

Lot 9 Block 11 Address of Property: 1134 PRINCE
SEC. 1 HOUSTON TX 77008

OWNER(S): (Each owner as recorded on deed must sign. Signatures must be witnessed.)

X Ray D Whitley
Signature

Mela W. Whitley
Signature

RAY D WHITLEY
Printed Name

MELA WHITLEY 202
Printed Name

3-18-02
Date

3-18-02
Date

1134 PRINCE
Address of Owner

1134 PRINCE
Address of Owner

HOUSTON TX 77008

HOUSTON TX 77008

Kenneth Schreiber
Signature of Witness

Kenneth Schreiber
Signature of Witness

KENNETH SCHREIBER
Printed Name of Witness

KENNETH SCHREIBER
Printed Name of Witness

**Upon completion, please mail to:
Timbergrove Manor Neighborhood Association
P. O. Box 7723
Houston, TX 77270-7723**

PLEASE SUBMIT PRIOR TO APRIL 30, 2002.

552-55-1108

**SIGNATURE PAGE FOR
AMENDED AND RESTATED DEED RESTRICTIONS FOR
TIMBERGROVE MANOR**

Sections One and Two, Three and Four
As Revised and Restated as of January 31, 2002

I, the undersigned, hereby certify that I own record title as Owner of the Property described below. I have received, read and understand the Amended and Restated Deed Restrictions for Timbergrove Manor, as Revised and Restated as of January 31, 2002, and execute this document to evidence my approval of the amended and restated document.

PROPERTY:

Lot 9 Block 10 Address of Property: 1135 Prince
Houston, TX

OWNER(S): (Each owner as recorded on deed must sign. Signatures must be witnessed.)

Lillian S. Graeter
Signature

Signature

Lillian S. Graeter
Printed Name

Printed Name

2/23/02
Date

Date

1135 Prince
Address of Owner

Address of Owner

Houston TX 77008

Nancy Harrison
Signature of Witness

Hm Harrison
Signature of Witness

Nancy Harrison
Printed Name of Witness

Hm Harrison
Printed Name of Witness

**Upon completion, please mail to:
Timbergrove Manor Neighborhood Association
P. O. Box 7723
Houston, TX 77270-7723**

PLEASE SUBMIT PRIOR TO APRIL 30, 2002.

552-85-1189

10e

SIGNATURE PAGE FOR
AMENDED AND RESTATED DEED RESTRICTIONS FOR
TIMBERGROVE MANOR

Sections One and Two, Three and Four
As Revised and Restated as of January 31, 2002

I, the undersigned, hereby certify that I own record title as Owner of the Property described below. I have received, read and understand the Amended and Restated Deed Restrictions for Timbergrove Manor, as Revised and Restated as of January 31, 2002, and execute this document to evidence my approval of the amended and restated document.

PROPERTY:

Lot 10 Block 11 Address of Property: 1138 PRINCE
SECT L Dr. TX 77008

OWNER(S): (Each owner as recorded on deed must sign. Signatures must be witnessed.)

Kenneth Schreiber
Signature

Yvonne Schreiber
Signature

KENNETH SCHREIBER
Printed Name

YVONNE SCHREIBER FOR
Printed Name

3-16-02
Date

3-16-02
Date

1138 Prince
Address of Owner

1138 Prince
Address of Owner

Dr TX 77008

Dr TX 77008

Elmer A. Telge
Signature of Witness

Elmer A. Telge
Signature of Witness

ELMER A. TELGE
Printed Name of Witness

ELMER A. TELGE
Printed Name of Witness

Upon completion, please mail to:
Timbergrove Manor Neighborhood Association
P. O. Box 7723
Houston, TX 77270-7723

PLEASE SUBMIT PRIOR TO APRIL 30, 2002.

552-05-1198

SIGNATURE PAGE FOR
AMENDED AND RESTATED DEED RESTRICTIONS FOR
TIMBERGROVE MANOR

Sections One and Two, Three and Four
As Revised and Restated as of January 31, 2002

I, the undersigned, hereby certify that I own record title as Owner of the Property described below. I have received, read and understand the Amended and Restated Deed Restrictions for Timbergrove Manor, as Revised and Restated as of January 31, 2002, and execute this document to evidence my approval of the amended and restated document.

PROPERTY:

Lot 10 Block 10 Address of Property: 1139 Prairie
SECT 1 HO TX 77008

OWNER(S): (Each owner as recorded on deed must sign. Signatures must be witnessed.)

Buna Chambliss
Signature

Signature

MRS E.V. CHAMBLISS
Printed Name

Printed Name

3-17-02
Date

Date

1139 Prairie St.
Address of Owner

Address of Owner

HO TX 77008

Ermer D. Telbe
Signature of Witness

Signature of Witness

ERMER D. TELBE
Printed Name of Witness

Printed Name of Witness

Upon completion, please mail to:
Timbergrove Manor Neighborhood Association
P. O. Box 7723
Houston, TX 77270-7723

PLEASE SUBMIT PRIOR TO APRIL 30, 2002.

552-85-1191

102

**SIGNATURE PAGE FOR
AMENDED AND RESTATED DEED RESTRICTIONS FOR
TIMBERGROVE MANOR**

Sections One and Two, Three and Four
As Revised and Restated as of January 31, 2002

I, the undersigned, hereby certify that I own record title as Owner of the Property described below. I have received, read and understand the Amended and Restated Deed Restrictions for Timbergrove Manor, as Revised and Restated as of January 31, 2002, and execute this document to evidence my approval of the amended and restated document.

PROPERTY:

Lot 24 Block 8 Address of Property: 902 T.C. JESTER BLVD.
HOUSTON TX 77008

OWNER(S): (Each owner as recorded on deed must sign. Signatures must be witnessed.)

Andrew C. Weiss
Signature

Mary Anna Weiss
Signature

ANDREW C. WEISS
Printed Name

MARY ANNA WEISS 202
Printed Name

3-17-02
Date

3-17-02
Date

902 T.C. JESTER BLVD
Address of Owner

902 T.C. JESTER BLVD
Address of Owner

HOUSTON TX 77008

HOUSTON TX 77008

Nancy Strahan
Signature of Witness

Nancy Strahan
Signature of Witness

Nancy Strahan
Printed Name of Witness

Nancy Strahan
Printed Name of Witness

**Upon completion, please mail to:
Timbergrove Manor Neighborhood Association
P. O. Box 7723
Houston, TX 77270-7723**

PLEASE SUBMIT PRIOR TO APRIL 30, 2002.

552-05-1192

**SIGNATURE PAGE FOR
AMENDED AND RESTATED DEED RESTRICTIONS FOR
TIMBERGROVE MANOR**

Sections One and Two, Three and Four
As Revised and Restated as of January 31, 2002.

I, the undersigned, hereby certify that I own record title as Owner of the Property described below. I have received, read and understand the Amended and Restated Deed Restrictions for Timbergrove Manor, as Revised and Restated as of January 31, 2002, and execute this document to evidence my approval of the amended and restated document.

PROPERTY:

Lot 11 Block 5 Address of Property: 1107 Timbergrove
Houston, TX. 77008

OWNER(S): (Each owner as recorded on deed must sign. Signatures must be witnessed.)

Dan Adair
Signature

Dan Adair
Printed Name

4/17/02
Date

1107 Timbergrove
Address of Owner

Ho Tx 77008

Sharon Balke
Signature of Witness

Sharon Balke
Printed Name of Witness

Shannon Chapin Adair
Signature

Shannon Chapin Adair
Printed Name

4-17-02
Date

1107 Timbergrove
Address of Owner

Ho Tx 77008

Sharon Balke
Signature of Witness

Sharon Balke
Printed Name of Witness

**Upon completion, please mail to:
Timbergrove Manor Neighborhood Association
P. O. Box 7723
Houston, TX 77270-7723**

PLEASE SUBMIT PRIOR TO APRIL 30, 2002.

552-95-1193

SIGNATURE PAGE FOR
AMENDED AND RESTATED DEED RESTRICTIONS FOR
TIMBERGROVE MANOR

Sections One and Two, Three and Four
As Revised and Restated as of January 31, 2002

I, the undersigned, hereby certify that I own record title as Owner of the Property described below. I have received, read and understand the Amended and Restated Deed Restrictions for Timbergrove Manor, as Revised and Restated as of January 31, 2002, and execute this document to evidence my approval of the amended and restated document.

PROPERTY:

Lot 37 Block 6 Address of Property: 1110 TimberGrove
HOUSTON TX 77008

OWNER(S): (Each owner as recorded on deed must sign. Signatures must be witnessed.)

Signature

Danny R Krienke
Signature

Printed Name

DANNY R KRIENKE 102
Printed Name

Date

4-6-02
Date

Address of Owner

1110 TIMBERGROVE
Address of Owner

77008

Signature of Witness

Leah Brada
Signature of Witness

Printed Name of Witness

Leah Brada
Printed Name of Witness

Upon completion, please mail to:
Timbergrove Manor Neighborhood Association
P. O. Box 7723
Houston, TX 77270-7723

PLEASE SUBMIT PRIOR TO APRIL 30, 2002.

552-05-1134

**SIGNATURE PAGE FOR
AMENDED AND RESTATED DEED RESTRICTIONS FOR
TIMBERGROVE MANOR**

Sections One and Two, Three and Four
As Revised and Restated as of January 31, 2002

I, the undersigned, hereby certify that I own record title as Owner of the Property described below. I have received, read and understand the Amended and Restated Deed Restrictions for Timbergrove Manor, as Revised and Restated as of January 31, 2002, and execute this document to evidence my approval of the amended and restated document.

PROPERTY:

Lot 10 Block 5 Address of Property: 1111 Timbergrove Lane
Houston, TX 77008

OWNER(S): (Each owner as recorded on deed must sign. Signatures must be witnessed.)

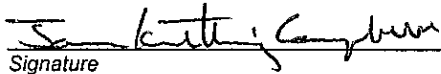

Signature

JAMES K. CAMPBELL
Printed Name

03/21/02
Date

1111 Timbergrove Lane
Address of Owner

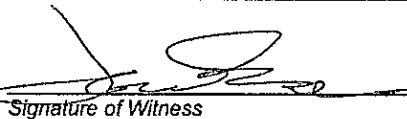
Houston, TX 77008

Signature of Witness

JAMES W. CAMPBELL
Printed Name of Witness



Signature

Mikala Beig 202
Printed Name

03-21-02
Date

1111 Timbergrove Ln.
Address of Owner

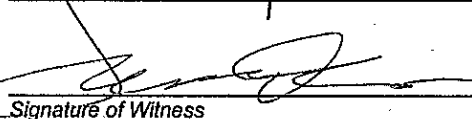
Houston, TX 77008

Signature of Witness

JAMES W. CAMPBELL
Printed Name of Witness

**Upon completion, please mail to:
Timbergrove Manor Neighborhood Association
P. O. Box 7723
Houston, TX 77270-7723**

PLEASE SUBMIT PRIOR TO APRIL 30, 2002.

522-85-1195

SIGNATURE PAGE FOR
AMENDED AND RESTATED DEED RESTRICTIONS FOR
TIMBERGROVE MANOR

Sections One and Two, Three and Four
As Revised and Restated as of January 31, 2002

I, the undersigned, hereby certify that I own record title as Owner of the Property described below. I have received, read and understand the Amended and Restated Deed Restrictions for Timbergrove Manor, as Revised and Restated as of January 31, 2002, and execute this document to evidence my approval of the amended and restated document.

PROPERTY:

Lot 35 Block 6 Address of Property: 1118 TIMBERGROVE LN
HOUSTON TX 77008.6313

OWNER(S): (Each owner as recorded on deed must sign. Signatures must be witnessed.)

Susan J Nelson
Signature

Signature

SUSAN J NELSON
Printed Name

Printed Name

FEBRUARY 7, 2002
Date

Date

1118 TIMBERGROVE
Address of Owner

Address of Owner

HOUSTON TX 77008

Scott Williams
Signature of Witness

Signature of Witness

SCOTT WILLIAMS
Printed Name of Witness

Printed Name of Witness

Upon completion, please mail to:
Timbergrove Manor Neighborhood Association
P. O. Box 7723
Houston, TX 77270-7723

PLEASE SUBMIT PRIOR TO APRIL 30, 2002.

552-85-1196

102

**SIGNATURE PAGE FOR
AMENDED AND RESTATED DEED RESTRICTIONS FOR
TIMBERGROVE MANOR**

Sections One and Two, Three and Four
As Revised and Restated as of January 31, 2002

I, the undersigned, hereby certify that I own record title as Owner of the Property described below. I have received, read and understand the Amended and Restated Deed Restrictions for Timbergrove Manor, as Revised and Restated as of January 31, 2002, and execute this document to evidence my approval of the amended and restated document.

PROPERTY:

Lot 34 Block 6 Address of Property: 1122 TIMBERGROVE LN
HOUSTON TX 77008

OWNER(S): (Each owner as recorded on deed must sign. Signatures must be witnessed.)

James M. Bates
Signature

Signature

JAMES M BATES
Printed Name

Printed Name

4-21-02
Date

Date

1122 TIMBERGROVE LN
Address of Owner

Address of Owner

HOUSTON TX 77008

Robert L Allen
Signature of Witness

Signature of Witness

ROBERT L ALLEN
Printed Name of Witness

Printed Name of Witness

**Upon completion, please mail to:
Timbergrove Manor Neighborhood Association
P. O. Box 7723
Houston, TX 77270-7723**

PLEASE SUBMIT PRIOR TO APRIL 30, 2002.

251-58-25

**SIGNATURE PAGE FOR
AMENDED AND RESTATED DEED RESTRICTIONS FOR
TIMBERGROVE MANOR**

Sections One and Two, Three and Four
As Revised and Restated as of January 31, 2002

I, the undersigned, hereby certify that I own record title as Owner of the Property described below. I have received, read and understand the Amended and Restated Deed Restrictions for Timbergrove Manor, as Revised and Restated as of January 31, 2002, and execute this document to evidence my approval of the amended and restated document.

PROPERTY:

Lot 33 Block 6 Address of Property: 1126 TIMBERGROVE
HOUSTON TX 77008

OWNER(S): (Each owner as recorded on deed must sign. Signatures must be witnessed.)

Signature

Mrs. Adeline A. Ferguson
Signature

Printed Name

MRS ADELINE A. FERGUSON
Printed Name

Date

Date

4-6-02

Address of Owner

Address of Owner

1126 TIMBERGROVE
HOUSTON TX 77008

Signature of Witness

Signature of Witness

J.A. Britt

Printed Name of Witness

Printed Name of Witness

J-A. BRITT

**Upon completion, please mail to:
Timbergrove Manor Neighborhood Association
P. O. Box 7723
Houston, TX 77270-7723**

PLEASE SUBMIT PRIOR TO APRIL 30, 2002.

552-85-1198

SIGNATURE PAGE FOR
AMENDED AND RESTATED DEED RESTRICTIONS FOR
TIMBERGROVE MANOR

Sections One and Two, Three and Four
As Revised and Restated as of January 31, 2002

I, the undersigned, hereby certify that I own record title as Owner of the Property described below. I have received, read and understand the Amended and Restated Deed Restrictions for Timbergrove Manor, as Revised and Restated as of January 31, 2002, and execute this document to evidence my approval of the amended and restated document.

PROPERTY:

Lot 32 Block 6 Address of Property: 1202 Timbergrove
Houston TX 77008

OWNER(S): (Each owner as recorded on deed must sign. Signatures must be witnessed.)

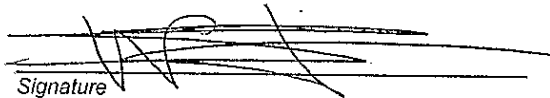
Signature

Marie Pieve Shen
Printed Name

4/16/12
Date

1202 Timbergrove
Address of Owner

Houston TX 77008

Signature of Witness

GEORGE BARNSTONE
Printed Name of Witness

Signature

Printed Name

Date

Address of Owner

Signature of Witness

Printed Name of Witness

102

Upon completion, please mail to:
Timbergrove Manor Neighborhood Association
P. O. Box 7723
Houston, TX 77270-7723

PLEASE SUBMIT PRIOR TO APRIL 30, 2002.

852-85-1199

**SIGNATURE PAGE FOR
AMENDED AND RESTATED DEED RESTRICTIONS FOR
TIMBERGROVE MANOR**

Sections One and Two, Three and Four
As Revised and Restated as of January 31, 2002

I, the undersigned, hereby certify that I own record title as Owner of the Property described below. I have received, read and understand the Amended and Restated Deed Restrictions for Timbergrove Manor, as Revised and Restated as of January 31, 2002, and execute this document to evidence my approval of the amended and restated document.

PROPERTY:

Lot 30 Block 6 Address of Property: 1210 Timbergrove Ln.
Houston, TX 77008

OWNER(S): (Each owner as recorded on deed must sign. Signatures must be witnessed.)

Rebecca Steele
Signature

Derek Steele
Signature

REBECCA STEELE
Printed Name

DEREK STEELE 202
Printed Name

4/15/02
Date

4/15/02
Date

1210 Timbergrove
Address of Owner

1210 Timbergrove
Address of Owner

Houston, TX 77008

Houston, TX 77008

Derek Steele
Signature of Witness

Rebecca Steele
Signature of Witness

DEREK STEELE
Printed Name of Witness

REBECCA STEELE
Printed Name of Witness

**Upon completion, please mail to:
Timbergrove Manor Neighborhood Association
P. O. Box 7723
Houston, TX 77270-7723**

PLEASE SUBMIT PRIOR TO APRIL 30, 2002.

552-55-1208

**SIGNATURE PAGE FOR
AMENDED AND RESTATED DEED RESTRICTIONS FOR
TIMBERGROVE MANOR**

Sections One and Two, Three and Four
As Revised and Restated as of January 31, 2002

I, the undersigned, hereby certify that I own record title as Owner of the Property described below. I have received, read and understand the Amended and Restated Deed Restrictions for Timbergrove Manor, as Revised and Restated as of January 31, 2002, and execute this document to evidence my approval of the amended and restated document.

PROPERTY:

Lot 29 Block 6 Address of Property: 1214 Timbergrove
Houston, Tx 77008

OWNER(S): (Each owner as recorded on deed must sign. Signatures must be witnessed.)

Nancy Kamp
Signature

Signature

Nancy Kamp
Printed Name

Printed Name

4/25/02
Date

Date

1214 Timbergrove
Address of Owner

Address of Owner

Houston Tx 77008

Lawrence Kubick
Signature of Witness

Signature of Witness

LAWRENCE KUBICK
Printed Name of Witness

Printed Name of Witness

**Upon completion, please mail to:
Timbergrove Manor Neighborhood Association
P. O. Box 7723
Houston, TX 77270-7723**

PLEASE SUBMIT PRIOR TO APRIL 30, 2002.

552-85-1281

SIGNATURE PAGE FOR
AMENDED AND RESTATED DEED RESTRICTIONS FOR
TIMBERGROVE MANOR

Sections One and Two, Three and Four
As Revised and Restated as of January 31, 2002

I, the undersigned, hereby certify that I own record title as Owner of the Property described below. I have received, read and understand the Amended and Restated Deed Restrictions for Timbergrove Manor, as Revised and Restated as of January 31, 2002, and execute this document to evidence my approval of the amended and restated document.

PROPERTY:

Lot 28 Block 6 Address of Property: 1218 Timbergrove
Houston, TX 77008

OWNER(S): (Each owner as recorded on deed must sign. Signatures must be witnessed.)

George J. Montgomery IV
Signature

Signature

George J. Montgomery IV
Printed Name

Printed Name

03/17/02
Date

Date

1218 Timbergrove Dr.
Address of Owner

Address of Owner

Houston, TX 77008

[Signature]
Signature of Witness

Signature of Witness

Eileen Montgomery
Printed Name of Witness

Printed Name of Witness

Upon completion, please mail to:
Timbergrove Manor Neighborhood Association
P. O. Box 7723
Houston, TX 77270-7723

PLEASE SUBMIT PRIOR TO APRIL 30, 2002.

552-85-1202

**SIGNATURE PAGE FOR
AMENDED AND RESTATED DEED RESTRICTIONS FOR
TIMBERGROVE MANOR**

Sections One and Two, Three and Four
As Revised and Restated as of January 31, 2002

I, the undersigned, hereby certify that I own record title as Owner of the Property described below. I have received, read and understand the Amended and Restated Deed Restrictions for Timbergrove Manor, as Revised and Restated as of January 31, 2002, and execute this document to evidence my approval of the amended and restated document.

PROPERTY:

Lot 27 Block 6 Address of Property: 1222 TIMBERGROVE LN
HOUSTON, TX 77008

OWNER(S): (Each owner as recorded on deed must sign. Signatures must be witnessed.)

Sharon Rowell
Signature

Signature

SHARON ROWELL
Printed Name

Printed Name 102

4-22-02
Date

Date

1222 TIMBERGROVE LN
Address of Owner

Address of Owner

HOUSTON, TX 77008

[Signature]
Signature of Witness

Signature of Witness

EMILIA A TELER
Printed Name of Witness

Printed Name of Witness

**Upon completion, please mail to:
Timbergrove Manor Neighborhood Association
P. O. Box 7723
Houston, TX 77270-7723**

PLEASE SUBMIT PRIOR TO APRIL 30, 2002.

512-581-1233

**SIGNATURE PAGE FOR
AMENDED AND RESTATED DEED RESTRICTIONS FOR
TIMBERGROVE MANOR**

Sections One and Two, Three and Four
As Revised and Restated as of January 31, 2002

I, the undersigned, hereby certify that I own record title as Owner of the Property described below. I have received, read and understand the Amended and Restated Deed Restrictions for Timbergrove Manor, as Revised and Restated as of January 31, 2002, and execute this document to evidence my approval of the amended and restated document.

PROPERTY:

Lot 24 Block 6 Address of Property: 1234 Timbergrove
Houston, Tex 77008

OWNER(S): (Each owner as recorded on deed must sign. Signatures must be witnessed.)

Patricia Barbee
Signature
Patricia Barbee
Printed Name
4-21-02
Date

Jack N Barbee
Signature
Jack N. Barbee 20e
Printed Name
4-21-02
Date

1234 Timbergrove
Address of Owner
Houston, Tex

1234 Timbergrove
Address of Owner
Houston, TX

K Williams
Signature of Witness
Kendra Williams
Printed Name of Witness

K Williams
Signature of Witness
Kendra Williams
Printed Name of Witness

**Upon completion, please mail to:
Timbergrove Manor Neighborhood Association
P. O. Box 7723
Houston, TX 77270-7723**

PLEASE SUBMIT PRIOR TO APRIL 30, 2002.

552-05-1204

SIGNATURE PAGE FOR
AMENDED AND RESTATED DEED RESTRICTIONS FOR
TIMBERGROVE MANOR

Sections One and Two, Three and Four
As Revised and Restated as of January 31, 2002

I, the undersigned, hereby certify that I own record title as Owner of the Property described below. I have received, read and understand the Amended and Restated Deed Restrictions for Timbergrove Manor, as Revised and Restated as of January 31, 2002, and execute this document to evidence my approval of the amended and restated document.

PROPERTY:

Lot 14 Block A Address of Property: 1003 WALTWAY DR.
HOUSTON TX 77008

OWNER(S): (Each owner as recorded on deed must sign. Signatures must be witnessed.)

Stacy L. Mosburg
Signature

Signature

Stacy L. Mosburg
Printed Name

Printed Name

4-1-02
Date

Date

1003 WALTWAY
Address of Owner

Address of Owner

HOU TX 77008

Sharon Balke
Signature of Witness

Signature of Witness

Sharon Balke
Printed Name of Witness

Printed Name of Witness

Upon completion, please mail to:
Timbergrove Manor Neighborhood Association
P. O. Box 7723
Houston, TX 77270-7723

PLEASE SUBMIT PRIOR TO APRIL 30, 2002.

552-85-1285

**SIGNATURE PAGE FOR
AMENDED AND RESTATED DEED RESTRICTIONS FOR
TIMBERGROVE MANOR**

Sections One and Two, Three and Four
As Revised and Restated as of January 31, 2002

I, the undersigned, hereby certify that I own record title as Owner of the Property described below. I have received, read and understand the Amended and Restated Deed Restrictions for Timbergrove Manor, as Revised and Restated as of January 31, 2002, and execute this document to evidence my approval of the amended and restated document.

PROPERTY:

Lot 15 Block 4 Address of Property: 1007 Waltway Dr
Houston TX 77008

OWNER(S): (Each owner as recorded on deed must sign. Signatures must be witnessed.)

Angelina Hicks
Signature
Angelina Hicks
Printed Name
3-28-02
Date

Clinton Carter
Signature
Clinton Carter 202
Printed Name
3-28-02
Date

1007 Waltway Dr
Address of Owner
Houston TX 77008

1007 Waltway Dr
Address of Owner
Houston, TX 77008

Sharon Bulke
Signature of Witness

Sharon Bulke
Signature of Witness

Sharon Bulke
Printed Name of Witness

Sharon Bulke
Printed Name of Witness

**Upon completion, please mail to:
Timbergrove Manor Neighborhood Association
P. O. Box 7723
Houston, TX 77270-7723**

PLEASE SUBMIT PRIOR TO APRIL 30, 2002.

552-85-1286

**SIGNATURE PAGE FOR
AMENDED AND RESTATED DEED RESTRICTIONS FOR
TIMBERGROVE MANOR**

Sections One and Two, Three and Four
As Revised and Restated as of January 31, 2002

I, the undersigned, hereby certify that I own record title as Owner of the Property described below. I have received, read and understand the Amended and Restated Deed Restrictions for Timbergrove Manor, as Revised and Restated as of January 31, 2002, and execute this document to evidence my approval of the amended and restated document.

PROPERTY:

Lot 16 Block 4 Address of Property: 1011 Walkway Dr.
Houston, TX 77008

OWNER(S): (Each owner as recorded on deed must sign. Signatures must be witnessed.)

Wendy Long
Signature
Wendy Long
Printed Name
3/26/02
Date

[Signature]
Signature
GARY L. LONG 20R
Printed Name
3/26/02
Date

1011 Walkway Dr
Address of Owner
Houston, TX 77008

1011 WALKWAY
Address of Owner
HOUSTON, TX 77008

Cynthia Trapani
Signature of Witness
CYNTHIA TRAPANIZ
Printed Name of Witness

Cynthia Trapani
Signature of Witness
CYNTHIA TRAPANIZ
Printed Name of Witness

**Upon completion, please mail to:
Timbergrove Manor Neighborhood Association
P. O. Box 7723
Houston, TX 77270-7723**

PLEASE SUBMIT PRIOR TO APRIL 30, 2002.

552-85-1287

**SIGNATURE PAGE FOR
AMENDED AND RESTATED DEED RESTRICTIONS FOR
TIMBERGROVE MANOR**

Sections One and Two, Three and Four
As Revised and Restated as of January 31, 2002

I, the undersigned, hereby certify that I own record title as Owner of the Property described below. I have received, read and understand the Amended and Restated Deed Restrictions for Timbergrove Manor, as Revised and Restated as of January 31, 2002, and execute this document to evidence my approval of the amended and restated document.

PROPERTY:

Lot 5 Block 5 Address of Property: 1014 WALTWAY DR.
Houston, Tx. 77008-6315

OWNER(S): (Each owner as recorded on deed must sign. Signatures must be witnessed.)

Dennis P. Martin
Signature

Dianne P. Martin
Signature

DENNIS P. MARTIN
Printed Name

DIANNE P. MARTIN 202
Printed Name

3-29-02
Date

3-29-02
Date

1014 WALTWAY DR.
Address of Owner

1014 WALTWAY DRIVE
Address of Owner

HOUSTON, TX. 77008-6315

HOUSTON, TX. 77008-6315

Sharon Balke
Signature of Witness

Sharon Balke
Signature of Witness

Sharon Balke
Printed Name of Witness

Sharon Balke
Printed Name of Witness

**Upon completion, please mail to:
Timbergrove Manor Neighborhood Association
P. O. Box 7723
Houston, TX 77270-7723**

PLEASE SUBMIT PRIOR TO APRIL 30, 2002.

552-95-1208

**SIGNATURE PAGE FOR
AMENDED AND RESTATED DEED RESTRICTIONS FOR
TIMBERGROVE MANOR**

Sections One and Two, Three and Four
As Revised and Restated as of January 31, 2002

I, the undersigned, hereby certify that I own record title as Owner of the Property described below. I have received, read and understand the Amended and Restated Deed Restrictions for Timbergrove Manor, as Revised and Restated as of January 31, 2002, and execute this document to evidence my approval of the amended and restated document.

PROPERTY:

Lot 17 Block A Address of Property: 1015 WALTWAY DRIVE
HOUSTON, TX 77008

OWNER(S): (Each owner as recorded on deed must sign. Signatures must be witnessed.)

Cynthia Trapani
Signature

Signature

CYNTHIA TRAPANI
Printed Name

Printed Name

1-31-02
Date

Date

1015 WALTWAY DRIVE
Address of Owner

Address of Owner

HOUSTON, TX 77008

Anise M. Wilkes
Signature of Witness

Signature of Witness

Anise M. Wilkes
Printed Name of Witness

Printed Name of Witness

**Upon completion, please mail to:
Timbergrove Manor Neighborhood Association
P. O. Box 7723
Houston, TX 77270-7723**

PLEASE SUBMIT PRIOR TO APRIL 30, 2002.

552-85-1289

SIGNATURE PAGE FOR
AMENDED AND RESTATED DEED RESTRICTIONS FOR
TIMBERGROVE MANOR

Sections One and Two, Three and Four
As Revised and Restated as of January 31, 2002

I, the undersigned, hereby certify that I own record title as Owner of the Property described below. I have received, read and understand the Amended and Restated Deed Restrictions for Timbergrove Manor, as Revised and Restated as of January 31, 2002, and execute this document to evidence my approval of the amended and restated document.

PROPERTY:

Lot 18 Block A Address of Property: 1019 WAITWAY
HOUSTON, TX 77008

OWNER(S): (Each owner as recorded on deed must sign. Signatures must be witnessed.)

Christina Marsden
Signature

David C. Marsden
Signature

Christina Marsden
Printed Name

David Marsden 202
Printed Name

2/18/02
Date

Feb. 18, 2002
Date

1019 waitway
Address of Owner

1019 waitway
Address of Owner

HOUSTON, TX 77008

HOUSTON, TX 77008

David C. Marsden
Signature of Witness

Christina Marsden
Signature of Witness

David C. Marsden
Printed Name of Witness

Christina Marsden
Printed Name of Witness

Upon completion, please mail to:
Timbergrove Manor Neighborhood Association
P. O. Box 7723
Houston, TX 77270-7723

PLEASE SUBMIT PRIOR TO APRIL 30, 2002.

552-85-1210

**SIGNATURE PAGE FOR
AMENDED AND RESTATED DEED RESTRICTIONS FOR
TIMBERGROVE MANOR**

Sections One and Two, Three and Four
As Revised and Restated as of January 31, 2002

I, the undersigned, hereby certify that I own record title as Owner of the Property described below. I have received, read and understand the Amended and Restated Deed Restrictions for Timbergrove Manor, as Revised and Restated as of January 31, 2002, and execute this document to evidence my approval of the amended and restated document.

PROPERTY:

Lot 4 Block 6 Address of Property: 1020 Waitway Dr
Houston, TX 77008

OWNER(S): (Each owner as recorded on deed must sign. Signatures must be witnessed.)

Sharon E. Balke
Signature

Signature

Sharon Balke
Printed Name

Printed Name

1-31-02
Date

Date

1020 Waitway Dr.
Address of Owner

Address of Owner

Houston, TX

Ernest W. Balke
Signature of Witness

Signature of Witness

ERNEST W. BALKE
Printed Name of Witness

Printed Name of Witness

**Upon completion, please mail to:
Timbergrove Manor Neighborhood Association
P. O. Box 7723
Houston, TX 77270-7723**

PLEASE SUBMIT PRIOR TO APRIL 30, 2002.

552-85-1214

Handwritten initials

SIGNATURE PAGE FOR
AMENDED AND RESTATED DEED RESTRICTIONS FOR
TIMBERGROVE MANOR

Sections One and Two, Three and Four
As Revised and Restated as of January 31, 2002

I, the undersigned, hereby certify that I own record title as Owner of the Property described below. I have received, read and understand the Amended and Restated Deed Restrictions for Timbergrove Manor, as Revised and Restated as of January 31, 2002, and execute this document to evidence my approval of the amended and restated document.

PROPERTY:

Lot 19 Block 4 Address of Property: 1023 WALTWAY DR.
HOUSTON, TX. 77008-6314

OWNER(S): (Each owner as recorded on deed must sign. Signatures must be witnessed.)

William L. Machemehl
Signature

Alberta G. Machemehl
Signature

WILLIAM L. MACHEMEHL
Printed Name

ALBERTA G. MACHEMEHL
Printed Name ²⁰²

MARCH 12, 2002
Date

MARCH 12, 2002
Date

1023 WALTWAY DR.
Address of Owner

1023 WALTWAY DR.
Address of Owner

HOUSTON, TX. 77008-6314

HOUSTON, TX. 77008-6314

Charles A. Machemehl
Signature of Witness

Charles A. Machemehl
Signature of Witness

CHARLES A. MACHEMEHL
Printed Name of Witness

CHARLES A. MACHEMEHL
Printed Name of Witness

Upon completion, please mail to:
Timbergrove Manor Neighborhood Association
P. O. Box 7723
Houston, TX 77270-7723

PLEASE SUBMIT PRIOR TO APRIL 30, 2002.

552-85-1212

**SIGNATURE PAGE FOR
AMENDED AND RESTATED DEED RESTRICTIONS FOR
TIMBERGROVE MANOR**

Sections One and Two, Three and Four
As Revised and Restated as of January 31, 2002

I, the undersigned, hereby certify that I own record title as Owner of the Property described below. I have received, read and understand the Amended and Restated Deed Restrictions for Timbergrove Manor, as Revised and Restated as of January 31, 2002, and execute this document to evidence my approval of the amended and restated document.

PROPERTY:

Lot 3 Block 5 Address of Property: 1024 Wattway Dr
Houston, TX 77008

OWNER(S): (Each owner as recorded on deed must sign. Signatures must be witnessed.)

Mrs. H.D. Wilkes, Jr.
Signature

Harold D. Wilkes
Signature

Mrs. H.D. Wilkes, Jr.
Printed Name

Harold D. Wilkes
Printed Name

Jan 31, '02
Date

Jan 31 2002
Date

1024 Wattway Dr.
Address of Owner

1024 Wattway Dr
Address of Owner

Houston, TX 77008

Houston, TX 77008

Harold D. Wilkes
Signature of Witness

Annie Mc Wilkes
Signature of Witness

Harold D. Wilkes
Printed Name of Witness

Annie Mc Wilkes
Printed Name of Witness

Upon completion, please mail to:
Timbergrove Manor Neighborhood Association
P. O. Box 7723
Houston, TX 77270-7723

PLEASE SUBMIT PRIOR TO APRIL 30, 2002.

552-85-1213

**SIGNATURE PAGE FOR
AMENDED AND RESTATED DEED RESTRICTIONS FOR
TIMBERGROVE MANOR**

Sections One and Two, Three and Four
As Revised and Restated as of January 31, 2002

I, the undersigned, hereby certify that I own record title as Owner of the Property described below. I have received, read and understand the Amended and Restated Deed Restrictions for Timbergrove Manor, as Revised and Restated as of January 31, 2002, and execute this document to evidence my approval of the amended and restated document.

PROPERTY:

Lot 2 Block 5 Address of Property: 1028 Walkway Dr
Houston TX 77008

OWNER(S): *(Each owner as recorded on deed must sign. Signatures must be witnessed.)*

[Signature]
Signature

Stuart Davis
Printed Name

1/3/02
Date

SAME
Address of Owner

Signature

Printed Name

Date

Address of Owner

[Signature]
Signature of Witness

Leah Boruda
Printed Name of Witness

Signature of Witness

Printed Name of Witness

**Upon completion, please mail to:
Timbergrove Manor Neighborhood Association
P. O. Box 7723
Houston, TX 77270-7723**

PLEASE SUBMIT PRIOR TO APRIL 30, 2002.

552-85-1214

**SIGNATURE PAGE FOR
AMENDED AND RESTATED DEED RESTRICTIONS FOR
TIMBERGROVE MANOR**

Sections One and Two, Three and Four
As Revised and Restated as of January 31, 2002

I, the undersigned, hereby certify that I own record title as Owner of the Property described below. I have received, read and understand the Amended and Restated Deed Restrictions for Timbergrove Manor, as Revised and Restated as of January 31, 2002, and execute this document to evidence my approval of the amended and restated document.

PROPERTY:

Lot 21 Block 4 Address of Property: 1031 Waltway
Section 1 Houston, Tx 77008-20

OWNER(S): (Each owner as recorded on deed must sign. Signatures must be witnessed.)

Patricia P. Cook
Signature

Eddie I. Mijares
Signature

Patricia P. Cook
Printed Name

Eddie I. Mijares 202
Printed Name

4-1-02
Date

4-1-02
Date

1009 Martin
Address of Owner

1009 Martin
Address of Owner

Houston, Tx 77018

Houston, Tx 77018

Eddie Mijares
Signature of Witness

Patricia P. Cook
Signature of Witness

Eddie Mijares
Printed Name of Witness

Patricia P. Cook
Printed Name of Witness

**Upon completion, please mail to:
Timbergrove Manor Neighborhood Association
P. O. Box 7723
Houston, TX 77270-7723**

PLEASE SUBMIT PRIOR TO APRIL 30, 2002.

552-86-1215

**SIGNATURE PAGE FOR
AMENDED AND RESTATED DEED RESTRICTIONS FOR
TIMBERGROVE MANOR**

Sections One and Two, Three and Four
As Revised and Restated as of January 31, 2002

I, the undersigned, hereby certify that I own record title as Owner of the Property described below. I have received, read and understand the Amended and Restated Deed Restrictions for Timbergrove Manor, as Revised and Restated as of January 31, 2002, and execute this document to evidence my approval of the amended and restated document.

PROPERTY:

Lot 21 Block 8 Address of Property: 1106 WOODHILL ROAD

HOUSTON, TEXAS 77008-6317

OWNER(S): (Each owner as recorded on deed must sign. Signatures must be witnessed.)

Lawrence J. Sykora
Signature

Signature 10R

LAWRENCE J. SYKORA
Printed Name

Printed Name

MARCH 22, 2002
Date

Date

1106 WOODHILL ROAD
Address of Owner

Address of Owner

HOUSTON, TEXAS 77008-6317

Thomas M^cClure
Signature of Witness

Signature of Witness

Thomas M^cClure
Printed Name of Witness

Printed Name of Witness

**Upon completion, please mail to:
Timbergrove Manor Neighborhood Association
P. O. Box 7723
Houston, TX 77270-7723**

PLEASE SUBMIT PRIOR TO APRIL 30, 2002.

552-85-1216

**SIGNATURE PAGE FOR
AMENDED AND RESTATED DEED RESTRICTIONS FOR
TIMBERGROVE MANOR**

Sections One and Two, Three and Four
As Revised and Restated as of January 31, 2002

I, the undersigned, hereby certify that I own record title as Owner of the Property described below. I have received, read and understand the Amended and Restated Deed Restrictions for Timbergrove Manor, as Revised and Restated as of January 31, 2002, and execute this document to evidence my approval of the amended and restated document.

PROPERTY:

Lot 20 Block 8 Address of Property: 1110 WOODHILL
HOUSTON TX 77008

OWNER(S): (Each owner as recorded on deed must sign. Signatures must be witnessed.)

Michael Figart II
Signature

Signature

MICHAEL FIGART II
Printed Name

Printed Name

04/16/02
Date

Date

1110 WOODHILL
Address of Owner

Address of Owner

HOUSTON TX 77008

Jerry W. Cox
Signature of Witness

Signature of Witness

Jerry W. Cox
Printed Name of Witness

Printed Name of Witness

**Upon completion, please mail to:
Timbergrove Manor Neighborhood Association
P. O. Box 7723
Houston, TX 77270-7723**

PLEASE SUBMIT PRIOR TO APRIL 30, 2002.

552-05-1217

**SIGNATURE PAGE FOR
AMENDED AND RESTATED DEED RESTRICTIONS FOR
TIMBERGROVE MANOR**

Sections One and Two, Three and Four
As Revised and Restated as of January 31, 2002

I, the undersigned, hereby certify that I own record title as Owner of the Property described below. I have received, read and understand the Amended and Restated Deed Restrictions for Timbergrove Manor, as Revised and Restated as of January 31, 2002, and execute this document to evidence my approval of the amended and restated document.

PROPERTY:

Lot 3 Block 6 Address of Property: 1111 Woodhill Rd.
Houston, TX 77008

OWNER(S): (Each owner as recorded on deed must sign. Signatures must be witnessed.)

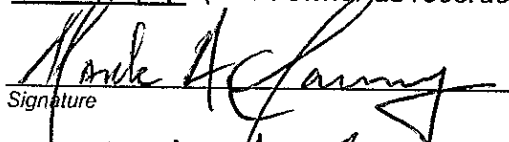
Signature
Mark A. Sansoucy
Printed Name

4-21-02
Date

1111 Woodhill Rd.
Address of Owner

Houston, TX 77008

Signature of Witness

T.A. BRITT
Printed Name of Witness



Signature

Erin Paronack 202
Printed Name

4-21-02
Date

1111 Woodhill Rd.
Address of Owner

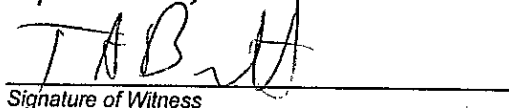
Houston, TX 77008

Signature of Witness

T.A. BRITT
Printed Name of Witness

**Upon completion, please mail to:
Timbergrove Manor Neighborhood Association
P. O. Box 7723
Houston, TX 77270-7723**

PLEASE SUBMIT PRIOR TO APRIL 30, 2002.

552-05-121B

**SIGNATURE PAGE FOR
AMENDED AND RESTATED DEED RESTRICTIONS FOR
TIMBERGROVE MANOR**

Sections One and Two, Three and Four
As Revised and Restated as of January 31, 2002

I, the undersigned, hereby certify that I own record title as Owner of the Property described below. I have received, read and understand the Amended and Restated Deed Restrictions for Timbergrove Manor, as Revised and Restated as of January 31, 2002, and execute this document to evidence my approval of the amended and restated document.

PROPERTY:

Lot 4 Block 6 Address of Property: 1115 Woodhill
Houston, TX 77008

OWNER(S): (Each owner as recorded on deed must sign. Signatures must be witnessed.)

Signature

Signature

Printed Name

Printed Name

Date

Date

Address of Owner

Address of Owner

Signature of Witness

Signature of Witness

Printed Name of Witness

Printed Name of Witness

**Upon completion, please mail to:
Timbergrove Manor Neighborhood Association
P. O. Box 7723
Houston, TX 77270-7723**

PLEASE SUBMIT PRIOR TO APRIL 30, 2002.

552-05-1219

**SIGNATURE PAGE FOR
AMENDED AND RESTATED DEED RESTRICTIONS FOR
TIMBERGROVE MANOR**

Sections One and Two, Three and Four
As Revised and Restated as of January 31, 2002

I, the undersigned, hereby certify that I own record title as Owner of the Property described below. I have received, read and understand the Amended and Restated Deed Restrictions for Timbergrove Manor, as Revised and Restated as of January 31, 2002, and execute this document to evidence my approval of the amended and restated document.

PROPERTY:

Lot 18 Block 8 Address of Property: 1118 Woodhull Rd
Houston, TX 77008

OWNER(S): (Each owner as recorded on deed must sign. Signatures must be witnessed.)

Beverly C. Sutton
Signature

Signature

Beverly C. Sutton
Printed Name

Printed Name

March 9, 2002
Date

Date

1118 Woodhill Rd
Address of Owner

Address of Owner

Houston, TX 77008

Charles A. Windham
Signature of Witness

Betty Tribble
Signature of Witness

CHARLES A. WINDHAM
Printed Name of Witness

BETTY TRIBBLE
Printed Name of Witness

**Upon completion, please mail to:
Timbergrove Manor Neighborhood Association
P. O. Box 7723
Houston, TX 77270-7723**

PLEASE SUBMIT PRIOR TO APRIL 30, 2002.

552-85-1228

**SIGNATURE PAGE FOR
AMENDED AND RESTATED DEED RESTRICTIONS FOR
TIMBERGROVE MANOR**

Sections One and Two, Three and Four
As Revised and Restated as of January 31, 2002

I, the undersigned, hereby certify that I own record title as Owner of the Property described below. I have received, read and understand the Amended and Restated Deed Restrictions for Timbergrove Manor, as Revised and Restated as of January 31, 2002, and execute this document to evidence my approval of the amended and restated document.

PROPERTY:

Lot 17 Block 8 Address of Property: 1122 WOODHILL
HOUSTON TX 77008

OWNER(S): (Each owner as recorded on deed must sign. Signatures must be witnessed.)

Jimmy Fraychine and P.O.A.
for Virgil Fraychine and
Signature

X Jewel S. Fraychine and
Signature

Virgil Fraychine and
Printed Name

JEWEL FRAYCHINE AND 302
Printed Name

April 16, 2002
Date

April 10/02
Date

1122 Woodhill
Address of Owner

1122 WOODHILL
Address of Owner

Houston TX 77008

HOUSTON TX 77008

J. Williams
Signature of Witness

J. Williams
Signature of Witness

Kendra Williams
Printed Name of Witness

Kendra Williams
Printed Name of Witness

Upon completion, please mail to:
Timbergrove Manor Neighborhood Association
P. O. Box 7723
Houston, TX 77270-7723

PLEASE SUBMIT PRIOR TO APRIL 30, 2002.

1221-98-258
552-06-1221

**SIGNATURE PAGE FOR
AMENDED AND RESTATED DEED RESTRICTIONS FOR
TIMBERGROVE MANOR**

Sections One and Two, Three and Four
As Revised and Restated as of January 31, 2002

I, the undersigned, hereby certify that I own record title as Owner of the Property described below. I have received, read and understand the Amended and Restated Deed Restrictions for Timbergrove Manor, as Revised and Restated as of January 31, 2002, and execute this document to evidence my approval of the amended and restated document.

PROPERTY:

Lot 110 Block 8 Address of Property: 1126 Woodhill
Houston, Tx 77008

OWNER(S): (Each owner as recorded on deed must sign. Signatures must be witnessed.)

Signature
Brian Davison
Printed Name
4-21-02
Date

Signature
102

Printed Name

Date

1126 Woodhill
Address of Owner
Houston TX 77008

Address of Owner

Amanda F. Davison
Signature of Witness
Amanda F. Davison
Printed Name of Witness

Signature of Witness

Printed Name of Witness

**Upon completion, please mail to:
Timbergrove Manor Neighborhood Association
P. O. Box 7723
Houston, TX 77270-7723**

PLEASE SUBMIT PRIOR TO APRIL 30, 2002.

552-85-1222

**SIGNATURE PAGE FOR
AMENDED AND RESTATED DEED RESTRICTIONS FOR
TIMBERGROVE MANOR**

Sections One and Two, Three and Four
As Revised and Restated as of January 31, 2002

I, the undersigned, hereby certify that I own record title as Owner of the Property described below. I have received, read and understand the Amended and Restated Deed Restrictions for Timbergrove Manor, as Revised and Restated as of January 31, 2002, and execute this document to evidence my approval of the amended and restated document.

PROPERTY:

Lot 7 Block 6 Address of Property: 1127 Woodhill
77008

OWNER(S): (Each owner as recorded on deed must sign. Signatures must be witnessed.)

J L Drew
Signature

JOHN L. DREW
Printed Name

4-1-2
Date

1127 Woodhill
Address of Owner

T A Britt
Signature of Witness

T A BRITT
Printed Name of Witness

Signature

Printed Name

Date

Address of Owner

Signature of Witness

Printed Name of Witness

10R

**Upon completion, please mail to:
Timbergrove Manor Neighborhood Association
P. O. Box 7723
Houston, TX 77270-7723**

PLEASE SUBMIT PRIOR TO APRIL 30, 2002.

552-85-1223

**SIGNATURE PAGE FOR
AMENDED AND RESTATED DEED RESTRICTIONS FOR
TIMBERGROVE MANOR**

Sections One and Two, Three and Four
As Revised and Restated as of January 31, 2002

I, the undersigned, hereby certify that I own record title as Owner of the Property described below. I have received, read and understand the Amended and Restated Deed Restrictions for Timbergrove Manor, as Revised and Restated as of January 31, 2002, and execute this document to evidence my approval of the amended and restated document.

PROPERTY:

Lot 15 Block 8 Address of Property: 1130 Woodhill
Houston Texas 77008

OWNER(S): (Each owner as recorded on deed must sign. Signatures must be witnessed.)

Virginia Gregory
Signature

Signature

Virginia Gregory
Printed Name

Printed Name

02-22-02
Date

Date

1130 Woodhill
Address of Owner

Address of Owner

Houston Texas 77008

Kenneth D. Gregory
Signature of Witness

Signature of Witness

Kenneth D. Gregory
Printed Name of Witness

Printed Name of Witness

**Upon completion, please mail to:
Timbergrove Manor Neighborhood Association
P. O. Box 7723
Houston, TX 77270-7723**

PLEASE SUBMIT PRIOR TO APRIL 30, 2002.

552-05-1224

SIGNATURE PAGE FOR
AMENDED AND RESTATED DEED RESTRICTIONS FOR
TIMBERGROVE MANOR

Sections One and Two, Three and Four
As Revised and Restated as of January 31, 2002

I, the undersigned, hereby certify that I own record title as Owner of the Property described below. I have received, read and understand the Amended and Restated Deed Restrictions for Timbergrove Manor, as Revised and Restated as of January 31, 2002, and execute this document to evidence my approval of the amended and restated document.

PROPERTY:

Lot _____ Block 6 Address of Property: 1131 Woodhill
LT B & S 1 Pt. of Lot 9 HOUSTON TEXAS 77008

OWNER(S): (Each owner as recorded on deed must sign. Signatures must be witnessed.)

[Signature]
Signature
JOHN DEMERITT
Printed Name
3/16/02
Date

[Signature]
Signature
Kristy DeMeritt Doe
Printed Name
3/16/02
Date

1131 Woodhill
Address of Owner

1131 Woodhill Rd
Address of Owner

Houston, TX 77008

Houston, tx 77008

[Signature]
Signature of Witness

[Signature]
Signature of Witness

Tommy Britt
Printed Name of Witness

Tommy Britt
Printed Name of Witness

Upon completion, please mail to:
Timbergrove Manor Neighborhood Association
P. O. Box 7723
Houston, TX 77270-7723

PLEASE SUBMIT PRIOR TO APRIL 30, 2002.

552-85-1225

SIGNATURE PAGE FOR
AMENDED AND RESTATED DEED RESTRICTIONS FOR
TIMBERGROVE MANOR

Sections One and Two, Three and Four
As Revised and Restated as of January 31, 2002

I, the undersigned, hereby certify that I own record title as Owner of the Property described below. I have received, read and understand the Amended and Restated Deed Restrictions for Timbergrove Manor, as Revised and Restated as of January 31, 2002, and execute this document to evidence my approval of the amended and restated document.

PROPERTY:

Lot _____ Block 6 Address of Property: 1135 WOODHILL
N 80' of Lot 9 HOUSTON 77008

OWNER(S): (Each owner as recorded on deed must sign. Signatures must be witnessed.)

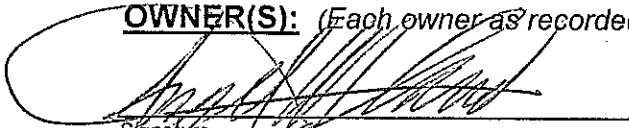
Signature
ANGEL E. FLORES
Printed Name

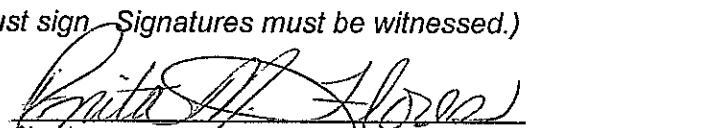
Signature
ANITA M. FLORES 202
Printed Name

4/1/02
Date

04-01-02
Date

1135 Woodhill Rd
Address of Owner

1135 WOODHILL Rd
Address of Owner

Hou, TX 77008

HOUSTON, TX 77008

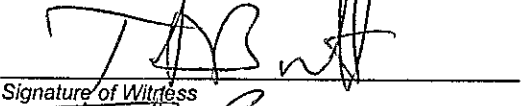
Signature of Witness

Signature of Witness

T.A. Britt
Printed Name of Witness

T.A. Britt
Printed Name of Witness

Upon completion, please mail to:
Timbergrove Manor Neighborhood Association
P. O. Box 7723
Houston, TX 77270-7723

PLEASE SUBMIT PRIOR TO APRIL 30, 2002.

552-85-1226

SIGNATURE PAGE FOR
AMENDED AND RESTATED DEED RESTRICTIONS FOR
TIMBERGROVE MANOR

Sections One and Two, Three and Four
As Revised and Restated as of January 31, 2002

I, the undersigned, hereby certify that I own record title as Owner of the Property described below. I have received, read and understand the Amended and Restated Deed Restrictions for Timbergrove Manor, as Revised and Restated as of January 31, 2002, and execute this document to evidence my approval of the amended and restated document.

PROPERTY:

Lot 13 Block B Address of Property: 1138 WOODHILL
77008

OWNER(S): (Each owner as recorded on deed must sign. Signatures must be witnessed.)

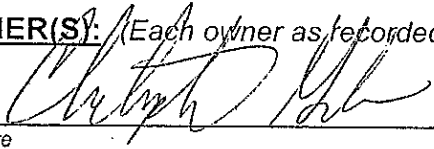

Signature

CHRISTOPHER GABER
Printed Name

4-27-02
Date

1138 WOODHILL
Address of Owner

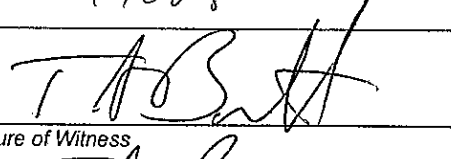
77008

Signature of Witness

T.A. BRITT
Printed Name of Witness

Signature

Printed Name

Date

Address of Owner

Signature of Witness

Printed Name of Witness

102

Upon completion, please mail to:
Timbergrove Manor Neighborhood Association
P. O. Box 7723
Houston, TX 77270-7723

PLEASE SUBMIT PRIOR TO APRIL 30, 2002.

552-05-1227

**SIGNATURE PAGE FOR
AMENDED AND RESTATED DEED RESTRICTIONS FOR
TIMBERGROVE MANOR**

Sections One and Two, Three and Four
As Revised and Restated as of January 31, 2002

I, the undersigned, hereby certify that I own record title as Owner of the Property described below. I have received, read and understand the Amended and Restated Deed Restrictions for Timbergrove Manor, as Revised and Restated as of January 31, 2002, and execute this document to evidence my approval of the amended and restated document.

PROPERTY:

Lot 12 Block 8 Address of Property: 1142 WOODHILL
HOUSTON TX 77008

OWNER(S): (Each owner as recorded on deed must sign. Signatures must be witnessed.)

TABRTH
Signature

Tommy BRITT
Printed Name

1-31-02
Date

1142 WOODHILL
Address of Owner

HOUSTON TX 77008

X Judy Britt
Signature of Witness

JUDY BRITT
Printed Name of Witness

Judy Britt
Signature

JUDY BRITT 20R
Printed Name

1-31-02
Date

1142 WOODHILL
Address of Owner

HOUSTON TX 77008

TABRTH
Signature of Witness

Tommy BRITT
Printed Name of Witness

**Upon completion, please mail to:
Timbergrove Manor Neighborhood Association
P. O. Box 7723
Houston, TX 77270-7723**

PLEASE SUBMIT PRIOR TO APRIL 30, 2002.

552-05-1228

**SIGNATURE PAGE FOR
AMENDED AND RESTATED DEED RESTRICTIONS FOR
TIMBERGROVE MANOR**

Sections One and Two, Three and Four
As Revised and Restated as of January 31, 2002

I, the undersigned, hereby certify that I own record title as Owner of the Property described below. I have received, read and understand the Amended and Restated Deed Restrictions for Timbergrove Manor, as Revised and Restated as of January 31, 2002, and execute this document to evidence my approval of the amended and restated document.

PROPERTY:

Lot 11 Block 6 Address of Property: 1143 WOODHILL RD
HOUSTON, TEXAS 77008

OWNER(S): (Each owner as recorded on deed must sign. Signatures must be witnessed.)

Kazmyra Townsend

Signature

Signature

KAZMYRA TOWNSEND

Printed Name

Printed Name

03/06/02

Date

Date

1143 WOODHILL RD
HOUSTON, TX 77008

Address of Owner

Address of Owner

10R

Mary Ann Townsend

Signature of Witness

Signature of Witness

MARY ANN TOWNSEND

Printed Name of Witness

Printed Name of Witness

**Upon completion, please mail to:
Timbergrove Manor Neighborhood Association
P. O. Box 7723
Houston, TX 77270-7723**

PLEASE SUBMIT PRIOR TO APRIL 30, 2002.

522-05-1229

SIGNATURE PAGE FOR
AMENDED AND RESTATED DEED RESTRICTIONS FOR
TIMBERGROVE MANOR

Sections One and Two, Three and Four
As Revised and Restated as of January 31, 2002

I, the undersigned, hereby certify that I own record title as Owner of the Property described below. I have received, read and understand the Amended and Restated Deed Restrictions for Timbergrove Manor, as Revised and Restated as of January 31, 2002, and execute this document to evidence my approval of the amended and restated document.

PROPERTY:

Lot 11 Block 8 Address of Property: 1146 Woodhill
Houston, Tx. 77008

OWNER(S): (Each owner as recorded on deed must sign. Signatures must be witnessed.)

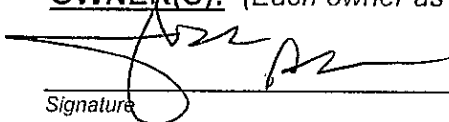

Signature

STEPHEN A. BAKRON
Printed Name

17 MARCH 2002
Date

1146 Woodhill
Address of Owner

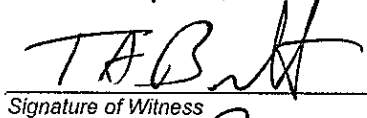
Houston Tx. 77008

Signature of Witness

T.A. BRITT
Printed Name of Witness

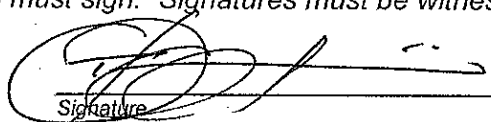

Signature

KENIA M. NKAGWUONI
Printed Name

17 MARCH 2002
Date

1146 Woodhill
Address of Owner

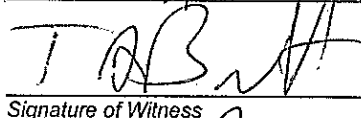
Houston, Tx. 77008

Signature of Witness

T.A. BRITT
Printed Name of Witness

202

Upon completion, please mail to:
Timbergrove Manor Neighborhood Association
P. O. Box 7723
Houston, TX 77270-7723

PLEASE SUBMIT PRIOR TO APRIL 30, 2002.

552-85-1238

**SIGNATURE PAGE FOR
AMENDED AND RESTATED DEED RESTRICTIONS FOR
TIMBERGROVE MANOR**

Sections One and Two, Three and Four
As Revised and Restated as of January 31, 2002

I, the undersigned, hereby certify that I own record title as Owner of the Property described below. I have received, read and understand the Amended and Restated Deed Restrictions for Timbergrove Manor, as Revised and Restated as of January 31, 2002, and execute this document to evidence my approval of the amended and restated document.

PROPERTY:

Lot 12 Block 6 Address of Property: 1147 WOODHILL
HOUSTON TX 77008

OWNER(S): (Each owner as recorded on deed must sign. Signatures must be witnessed.)

X Lula B. Veale
Signature

Signature

LULA B. VEALE
Printed Name

Printed Name

2-2-02
Date

Date

1147 WOODHILL
Address of Owner

Address of Owner

HOUSTON TX 77008

TAB
Signature of Witness

Signature of Witness

TOMMY BRITT
Printed Name of Witness

Printed Name of Witness

**Upon completion, please mail to:
Timbergrove Manor Neighborhood Association
P. O. Box 7723
Houston, TX 77270-7723**

PLEASE SUBMIT PRIOR TO APRIL 30, 2002.

552-85-1231

**SIGNATURE PAGE FOR
AMENDED AND RESTATED DEED RESTRICTIONS FOR
TIMBERGROVE MANOR**

Sections One and Two, Three and Four
As Revised and Restated as of January 31, 2002

I, the undersigned, hereby certify that I own record title as Owner of the Property described below. I have received, read and understand the Amended and Restated Deed Restrictions for Timbergrove Manor, as Revised and Restated as of January 31, 2002, and execute this document to evidence my approval of the amended and restated document.

PROPERTY:

Lot 13 Block 9 Address of Property: 1102 WORTHSHIRE DR.
HOUSTON, TX 77008

OWNER(S): (Each owner as recorded on deed must sign. Signatures must be witnessed.)

Gwen Kelley
Signature

Signature

GWEN KELLEY
Printed Name

Printed Name

04/06/02
Date

Date

1102 WORTHSHIRE DR.
Address of Owner

Address of Owner

HOUSTON, TX 77008

TABBIT
Signature of Witness

Signature of Witness

L.A. BRITT
Printed Name of Witness

Printed Name of Witness

**Upon completion, please mail to:
Timbergrove Manor Neighborhood Association
P. O. Box 7723
Houston, TX 77270-7723**

PLEASE SUBMIT PRIOR TO APRIL 30, 2002.

100

562-05-1232

SIGNATURE PAGE FOR
AMENDED AND RESTATED DEED RESTRICTIONS FOR
TIMBERGROVE MANOR

Sections One and Two, Three and Four
As Revised and Restated as of January 31, 2002

I, the undersigned, hereby certify that I own record title as Owner of the Property described below. I have received, read and understand the Amended and Restated Deed Restrictions for Timbergrove Manor, as Revised and Restated as of January 31, 2002, and execute this document to evidence my approval of the amended and restated document.

PROPERTY:

Lot 12 Block 9 Address of Property: 1106 Worshshire
Houston, TX 77008

OWNER(S): (Each owner as recorded on deed must sign. Signatures must be witnessed.)

Beverly Clarke
Signature

Signature

BEVERLY CLARKE
Printed Name

Printed Name

1/31/02
Date

Date

1106 Worshshire
Address of Owner

Address of Owner

Houston, TX 77008

Kendra G. Williams
Signature of Witness

Signature of Witness

KENDRA G. WILLIAMS
Printed Name of Witness

Printed Name of Witness

Upon completion, please mail to:
Timbergrove Manor Neighborhood Association
P. O. Box 7723
Houston, TX 77270-7723

PLEASE SUBMIT PRIOR TO APRIL 30, 2002.

552-85-1233

102

**SIGNATURE PAGE FOR
AMENDED AND RESTATED DEED RESTRICTIONS FOR
TIMBERGROVE MANOR**

Sections One and Two, Three and Four
As Revised and Restated as of January 31, 2002

I, the undersigned, hereby certify that I own record title as Owner of the Property described below. I have received, read and understand the Amended and Restated Deed Restrictions for Timbergrove Manor, as Revised and Restated as of January 31, 2002, and execute this document to evidence my approval of the amended and restated document.

PROPERTY:

Lot 11 Block 9 Address of Property: 1110 WORTHSHIRE
HOUSTON, TX 77008

OWNER(S): (Each owner as recorded on deed must sign. Signatures must be witnessed.)

Mrs Marvin L. Klinger
Signature

Signature

MRS. MARVIN L. KLINGER
Printed Name

Printed Name

3/29/02
Date

Date

1110 WORTHSHIRE
Address of Owner

Address of Owner

HOUSTON, TX 77008

Beverly Clarke
Signature of Witness

Signature of Witness

BEVERLY CLARKE
Printed Name of Witness

Printed Name of Witness

**Upon completion, please mail to:
Timbergrove Manor Neighborhood Association
P. O. Box 7723
Houston, TX 77270-7723**

PLEASE SUBMIT PRIOR TO APRIL 30, 2002.

552-85-1234

102

SIGNATURE PAGE FOR
AMENDED AND RESTATED DEED RESTRICTIONS FOR
TIMBERGROVE MANOR

Sections One and Two, Three and Four
As Revised and Restated as of January 31, 2002

I, the undersigned, hereby certify that I own record title as Owner of the Property described below. I have received, read and understand the Amended and Restated Deed Restrictions for Timbergrove Manor, as Revised and Restated as of January 31, 2002, and execute this document to evidence my approval of the amended and restated document.

PROPERTY:

Lot 5 Block 8 Address of Property: 1119 Worthshire

HOUSTON, TEXAS 77008

OWNER(S): (Each owner as recorded on deed must sign. Signatures must be witnessed.)

Raymond T. Casserly Sr
Signature

Doris Ann Casserly
Signature

RAYMOND T. CASSERLY, SR.
Printed Name

DORIS ANN CASSERLY 202
Printed Name

March 27, 02
Date

March 27, 02
Date

1119 WORTHSHIRE
Address of Owner

1119 WORTHSHIRE
Address of Owner

HOUSTON, TEXAS 77008

HOUSTON, TEXAS 77008

David B. Casserly
Signature of Witness

David B. Casserly
Signature of Witness

David B. Casserly
Printed Name of Witness

David B. Casserly
Printed Name of Witness

Upon completion, please mail to:
Timbergrove Manor Neighborhood Association
P. O. Box 7723
Houston, TX 77270-7723

PLEASE SUBMIT PRIOR TO APRIL 30, 2002.

532-05-1235

**SIGNATURE PAGE FOR
AMENDED AND RESTATED DEED RESTRICTIONS FOR
TIMBERGROVE MANOR**

Sections One and Two, Three and Four
As Revised and Restated as of January 31, 2002

I, the undersigned, hereby certify that I own record title as Owner of the Property described below. I have received, read and understand the Amended and Restated Deed Restrictions for Timbergrove Manor, as Revised and Restated as of January 31, 2002, and execute this document to evidence my approval of the amended and restated document.

PROPERTY:

Lot 8 Block 9 Address of Property: 1122 Worthington Rd
Houston 77008

OWNER(S): (Each owner as recorded on deed must sign. Signatures must be witnessed.)

[Signature]
Signature
Ray Manning
Printed Name
17 April 02
Date

[Signature]
Signature
Hazel Manning
Printed Name
17 April 02
Date
(see attached power of attorney)

5836 S. Prieur
Address of Owner
New Orleans, LA 70125

(same)
Address of Owner

[Signature]
Signature of Witness
Robin Dehamatre
Printed Name of Witness

[Signature]
Signature of Witness
Marcie Antony Courtney
Printed Name of Witness
Apr. 17, 2002

**Upon completion, please mail to:
Timbergrove Manor Neighborhood Association
P. O. Box 7723
Houston, TX 77270-7723**

PLEASE SUBMIT PRIOR TO APRIL 30, 2002.

9821-58-223

DURABLE POWER OF ATTORNEY

UNITED STATES OF AMERICA

BY: HAZEL J. MANNING

STATE OF LOUISIANA

TO: RAYMOND CARL MANNING

PARISH OF ORLEANS

BE IT KNOWN that on December 30, 1997, before me,

Regina O. Matthews

a Notary Public duly commissioned and qualified in and for aforesaid parish and state, and in the presence of the undersigned witnesses, personally came and appeared:

HAZEL J. MANNING, a person of the full age of majority, and a resident of Orleans Parish, State of Louisiana, and having as her present mailing address 1101 Aline St. Apt 331, New Orleans, LA 70115, hereinafter referred to as "PRINCIPAL";

who declared that she hereby designates:

RAYMOND CARL MANNING, a person of the full age of majority, and a resident of Orleans Parish, State of Louisiana, and having as his present mailing address 5036 S. Prieur St., New Orleans, LA 70125, hereinafter referred to as "AGENT";

to be her agent and attorney-in-fact, granting to the said AGENT full authority to conduct, manage, and transact all and singular of PRINCIPAL'S affairs, business concerns, and matters of whatever nature of kind, without any exception or reservation whatsoever.

1.

The mandate granted herein to include, but not be limited to, full authority to:

- (1) Open and answer all correspondence;
- (2) Deposit in and withdraw from any banks or financial institutions any and all funds, notes, certificates and financial instruments for account of PRINCIPAL;
- (3) Make and endorse promissory notes and other evidence of indebtedness in PRINCIPAL's name, and to draw, endorse and accept checks and bills of exchange;
- (4) Borrow money on the notes or other obligations of PRINCIPAL, such to be executed on PRINCIPAL's behalf by AGENT;

New Orleans, Louisiana, this 30th day of December, 1997.

Hazel J. Manning
PRINCIPAL

552-95-1237

552-05-1238

- (5) Buy, accept, or receive by donation, any type of property or rights of PRINCIPAL;
- (6) Sell, quitclaim, donate, partition, exchange, compromise, mortgage, assign, lease and/or pledge any or all property, interests or rights of any kind owned or to be acquired by PRINCIPAL, including rights in corporeal and incorporeal property, movables and immovables (specifically including all real estate interests owned by PRINCIPAL, wherever located), and to receive and receipt for any sums or rights received thereby;
- (7) Execute, in connection with the sale, quitclaim, donation, partition, exchange, compromise, mortgage, assignment, lease and/or pledge of property on behalf of PRINCIPAL, and documents or agreements necessary to accomplish the foregoing, containing such terms as AGENT in his sole discretion deems advisable, including security clauses and confession of judgment;
- (8) Grant oil, gas and mineral leases on any property in which PRINCIPAL has an interest and execute all agreements in which PRINCIPAL may be interested by virtue of such ownership, including division orders, pooling agreements, unitization agreements, servitude agreements and compromises;
- (9) Act for PRINCIPAL at any creditors' meetings held under the provisions of Title 11 of the United States Code;
- (10) Buy, sell, transfer, or assign any security, attend any stockholders' meeting in which PRINCIPAL is interested and vote any stock of PRINCIPAL, or grant proxies for such in favor of others;
- (11) Sue in PRINCIPAL's name and on PRINCIPAL's behalf as well as be sued on behalf of PRINCIPAL, including the right to appear before all courts of law on PRINCIPAL's behalf for all purposes, and further to compromise or refer to arbitration any claims (whether asserted judicially or not) for or against PRINCIPAL, and to make transaction in matters of litigation;
- (12) Extend or waive prescription on any obligations due to PRINCIPAL;

New Orleans, Louisiana, this 3rd day of December, 1997.

Hazel J. Manning
PRINCIPAL

552-05-1239

(13) Represent PRINCIPAL judicially or otherwise, whether as heir, legatee, creditor, executor, administrator or otherwise, in all successions or estates in which PRINCIPAL may be or become interested, including any acceptance or renunciation thereof; to apply for the administration thereof and demand, obtain and execute all orders and decrees as AGENT may deem proper therein; to settle, compromise and liquidate PRINCIPAL's interest therein; and to receive and receipt for all property to which PRINCIPAL may be entitled in such successions or estates;

(14) Sign and file any and all Federal, State and local tax returns on PRINCIPAL's behalf and represent PRINCIPAL in any connection therewith; or

(15) Employ, on PRINCIPAL's behalf, any legal, financial, accounting, geological or other assistance to reasonably protect PRINCIPAL's interests and rights.

2.

It is the intent of PRINCIPAL in executing this mandate that said AGENT shall be empowered to act for PRINCIPAL in any and all matters, without reservation of any kind and to the fullest extent allowed by law, as if all and every such act, matter or thing were or had been particularly stated, expressed, and especially provided for, and as completely as if PRINCIPAL were acting for herself.

3.

PRINCIPAL declares that, pursuant to and in accordance with Article 4550 of the Louisiana Code of Civil Procedure, she does, by this Act of General Procuration and Power of Attorney, nominate RAYMOND CARL MANNING as the Curator of her person and property, to serve in the event PRINCIPAL should later be interdicted, and requests that said Curator serve without the necessity of posting bond, and she does further authorize the said Curator to execute trust instruments on her behalf as Settlor in accordance with the provisions of Article 4554.1 of the Louisiana Code of Civil Procedure and to transfer property on behalf of PRINCIPAL to the trust or trusts so created. PRINCIPAL expressly authorizes the designated Curator to add assets to any such trust or trusts and to revoke or terminate any such trust or trusts on her behalf and to withdraw or

New Orleans, Louisiana, this 30th day of December, 1997.

Hazel J. Manning
PRINCIPAL

receive the income or principal therefrom and to request or demand such withdrawals of any trust or trusts.

4.

If RAYMOND CARL MANNING is unwilling or unable to act or to continue to act as AGENT under this Durable Power of Attorney, then PRINCIPAL designates ANN ELIZABETH MACLAINE to serve as AGENT.

It is expressly intended that this Durable Power of Attorney shall not expire in the event of PRINCIPAL's incapacity, disability, or other condition making express revocation impossible or impractical. It is the further intent of PRINCIPAL that this Durable Power of Attorney shall not be affected by the passage of time between its execution and its presentation by AGENT.

THUS SIGNED ON the date indicated above at New Orleans, Louisiana, in the presence of the undersigned Notary Public, and the undersigned competent witnesses, who have signed with the Principal and me, Notary, after due reading of the whole.

WITNESSES:

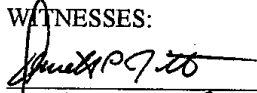

Kenneth P. Ritter

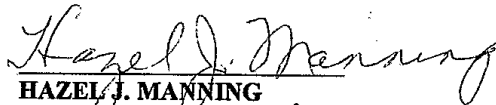
Yvette S. Davis

HAZEL J. MANNING

Regina O. Matthews
Notary Public

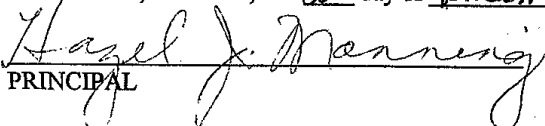
New Orleans, Louisiana, this 30th day of December, 1997.

PRINCIPAL

**SIGNATURE PAGE FOR
AMENDED AND RESTATED DEED RESTRICTIONS FOR
TIMBERGROVE MANOR**

Sections One and Two, Three and Four
As Revised and Restated as of January 31, 2002

I, the undersigned, hereby certify that I own record title as Owner of the Property described below. I have received, read and understand the Amended and Restated Deed Restrictions for Timbergrove Manor, as Revised and Restated as of January 31, 2002, and execute this document to evidence my approval of the amended and restated document.

PROPERTY:

Lot 1 Block 8 Address of Property: 1127 WORTHSHIRE
HOUSTON TX 77008

OWNER(S): (Each owner as recorded on deed must sign. Signatures must be witnessed.)

Signature

Signature

X Clyde S. Sims

Printed Name

Printed Name

X Clyde S. Sims 10R

Date

Date

4-13-02

Address of Owner

Address of Owner

1124 WORTHSHIRE

HOUSTON TX 77008

Signature of Witness

Signature of Witness

T. A. BRITT

Printed Name of Witness

Printed Name of Witness

T. A. BRITT

**Upon completion, please mail to:
Timbergrove Manor Neighborhood Association
P. O. Box 7723
Houston, TX 77270-7723**

PLEASE SUBMIT PRIOR TO APRIL 30, 2002.

552-85-1241

**SIGNATURE PAGE FOR
AMENDED AND RESTATED DEED RESTRICTIONS FOR
TIMBERGROVE MANOR**

Sections One and Two, Three and Four
As Revised and Restated as of January 31, 2002

I, the undersigned, hereby certify that I own record title as Owner of the Property described below. I have received, read and understand the Amended and Restated Deed Restrictions for Timbergrove Manor, as Revised and Restated as of January 31, 2002, and execute this document to evidence my approval of the amended and restated document.

PROPERTY:

Lot 6 Block 9 Address of Property: 1130 Northshire
Houston, TX.

OWNER(S): (Each owner as recorded on deed must sign. Signatures must be witnessed.)

Salvador J. Maida Jr.
Signature

SALVADOR J. MAIDA JR.
Printed Name

4-15-02
Date

1130 WORTHSHIRE
Address of Owner

HOUSTON, TX.

Sylvia L. Cardenas
Signature of Witness

Sylvia L. Cardenas
Printed Name of Witness

Jacquelyn Maida
Signature

Jacquelyn Maida
Printed Name

4/15/02
Date

1130 Northshire
Address of Owner

Houston, TX.

Sylvia L. Cardenas
Signature of Witness

Sylvia L. Cardenas
Printed Name of Witness

**Upon completion, please mail to:
Timbergrove Manor Neighborhood Association
P. O. Box 7723
Houston, TX 77270-7723**

PLEASE SUBMIT PRIOR TO APRIL 30, 2002.

552-05-1242

**SIGNATURE PAGE FOR
AMENDED AND RESTATED DEED RESTRICTIONS FOR
TIMBERGROVE MANOR**

Sections One and Two, Three and Four
As Revised and Restated as of January 31, 2002

I, the undersigned, hereby certify that I own record title as Owner of the Property described below. I have received, read and understand the Amended and Restated Deed Restrictions for Timbergrove Manor, as Revised and Restated as of January 31, 2002, and execute this document to evidence my approval of the amended and restated document.

PROPERTY:

Lot TR 22B Block LO Address of Property: 926 WYNNWOOD LN
HOUSTON, TX - 77008

OWNER(S): (Each owner as recorded on deed must sign. Signatures must be witnessed.)

Todd Mahloch
Signature

TODD MAHLOCH
Printed Name

4-12-2002
Date

926 WYNNWOOD LANE
Address of Owner

HOUSTON, TX - 77008

William H. Pinkard
Signature of Witness

William H. Pinkard
Printed Name of Witness

Signature

Printed Name

Date

Address of Owner

Signature of Witness

Printed Name of Witness

**Upon completion, please mail to:
Timbergrove Manor Neighborhood Association
P. O. Box 7723
Houston, TX 77270-7723**

PLEASE SUBMIT PRIOR TO APRIL 30, 2002.

552-95-1248

**SIGNATURE PAGE FOR
AMENDED AND RESTATED DEED RESTRICTIONS FOR
TIMBERGROVE MANOR**

Sections One and Two, Three and Four
As Revised and Restated as of January 31, 2002

I, the undersigned, hereby certify that I own record title as Owner of the Property described below. I have received, read and understand the Amended and Restated Deed Restrictions for Timbergrove Manor, as Revised and Restated as of January 31, 2002, and execute this document to evidence my approval of the amended and restated document.

PROPERTY:

Lot 10 Block 1 Address of Property: 927 Wynnwood
HOUSTON, TX 77008

OWNER(S): (Each owner as recorded on deed must sign. Signatures must be witnessed.)

[Signature]
Signature

John T. Mundy Jr.
Printed Name

3-4-02
Date

927 Wynnwood
Address of Owner

Houston, Tx. 77008

[Signature]
Signature of Witness

William Tadlock
Printed Name of Witness

[Signature]
Signature

Katherine B. Mundy
Printed Name

3-4-02
Date

927 Wynnwood
Address of Owner

Houston, Tx 77008

[Signature]
Signature of Witness

William Tadlock
Printed Name of Witness

**Upon completion, please mail to:
Timbergrove Manor Neighborhood Association
P. O. Box 7723
Houston, TX 77270-7723**

PLEASE SUBMIT PRIOR TO APRIL 30, 2002.

552-85-1244

**SIGNATURE PAGE FOR
AMENDED AND RESTATED DEED RESTRICTIONS FOR
TIMBERGROVE MANOR**

Sections One and Two, Three and Four
As Revised and Restated as of January 31, 2002

I, the undersigned, hereby certify that I own record title as Owner of the Property described below. I have received, read and understand the Amended and Restated Deed Restrictions for Timbergrove Manor, as Revised and Restated as of January 31, 2002, and execute this document to evidence my approval of the amended and restated document.

PROPERTY:

Lot TR9C Block 1 Address of Property: 929 Wynnwood Lane
Houston, TX 77008

OWNER(S): (Each owner as recorded on deed must sign. Signatures must be witnessed.)

Bill Poplin
Signature

Signature

BILL POPLIN
Printed Name

Printed Name

8 April 2002
Date

Date

929 Wynnwood Lane
Address of Owner

Address of Owner

Houston, TX 77008

Williams
Signature of Witness

Signature of Witness

Kendra Williams
Printed Name of Witness

Printed Name of Witness

**Upon completion, please mail to:
Timbergrove Manor Neighborhood Association
P. O. Box 7723
Houston, TX 77270-7723**

PLEASE SUBMIT PRIOR TO APRIL 30, 2002.

552-85-1245

**SIGNATURE PAGE FOR
AMENDED AND RESTATED DEED RESTRICTIONS FOR
TIMBERGROVE MANOR**

Sections One and Two, Three and Four
As Revised and Restated as of January 31, 2002

I, the undersigned, hereby certify that I own record title as Owner of the Property described below. I have received, read and understand the Amended and Restated Deed Restrictions for Timbergrove Manor, as Revised and Restated as of January 31, 2002, and execute this document to evidence my approval of the amended and restated document.

PROPERTY:

Lot TR 9A Block 1 Address of Property: 933 Wynnwood Ln.
Houston, TX 77008

OWNER(S): (Each owner as recorded on deed must sign. Signatures must be witnessed.)

Katy Eckel
Signature
Katy Eckel
Printed Name
4-21-02
Date

[Signature]
Signature
Steve Eckel 202
Printed Name
4-21-02
Date

933 Wynnwood Ln
Address of Owner
Houston TX 77008

933 Wynnwood Ln
Address of Owner
Houston TX 77008

Blake Barber
Signature of Witness

Blake Barber
Signature of Witness

Blake Barber
Printed Name of Witness

Blake Barber
Printed Name of Witness

**Upon completion, please mail to:
Timbergrove Manor Neighborhood Association
P. O. Box 7723
Houston, TX 77270-7723**

PLEASE SUBMIT PRIOR TO APRIL 30, 2002.

552-85-1246

**SIGNATURE PAGE FOR
AMENDED AND RESTATED DEED RESTRICTIONS FOR
TIMBERGROVE MANOR**

Sections One and Two, Three and Four
As Revised and Restated as of January 31, 2002

I, the undersigned, hereby certify that I own record title as Owner of the Property described below. I have received, read and understand the Amended and Restated Deed Restrictions for Timbergrove Manor, as Revised and Restated as of January 31, 2002, and execute this document to evidence my approval of the amended and restated document.

PROPERTY:

Lot 8 Block 1 Address of Property: 1003 Wynnwood Lane ⁷⁷⁰⁰⁸
Houston TX 77008

OWNER(S): (Each owner as recorded on deed must sign. Signatures must be witnessed.)

William A. Goodwin
Signature

Signature

William A. Goodwin
Printed Name

Printed Name 10R

4-27-2002
Date

Date

1003 Wynnwood
Address of Owner

Address of Owner

Houston, 77008

Sharon Bulke
Signature of Witness

Signature of Witness

Sharon Bulke
Printed Name of Witness

Printed Name of Witness

**Upon completion, please mail to:
Timbergrove Manor Neighborhood Association
P. O. Box 7723
Houston, TX 77270-7723**

PLEASE SUBMIT PRIOR TO APRIL 30, 2002.

4421-88-1247

**SIGNATURE PAGE FOR
AMENDED AND RESTATED DEED RESTRICTIONS FOR
TIMBERGROVE MANOR**

Sections One and Two, Three and Four
As Revised and Restated as of January 31, 2002

I, the undersigned, hereby certify that I own record title as Owner of the Property described below. I have received, read and understand the Amended and Restated Deed Restrictions for Timbergrove Manor, as Revised and Restated as of January 31, 2002, and execute this document to evidence my approval of the amended and restated document.

PROPERTY:

Lot 15 Block 3 Address of Property: 1006 Wynnwood
HOUSTON, TX 77008-3452

OWNER(S): (Each owner as recorded on deed must sign. Signatures must be witnessed.)

Mary G. Nix
Signature

Signature

MARY G. NIX
Printed Name

Printed Name

3/18/02
Date

Date

1006 WYNNWOOD
Address of Owner

Address of Owner

HOUSTON, TX 77008-3452

Dorothy Hood
Signature of Witness

Signature of Witness

DOROTHY HOOD
Printed Name of Witness

Printed Name of Witness

**Upon completion, please mail to:
Timbergrove Manor Neighborhood Association
P. O. Box 7723
Houston, TX 77270-7723**

PLEASE SUBMIT PRIOR TO APRIL 30, 2002.

8721-05-1248

**SIGNATURE PAGE FOR
AMENDED AND RESTATED DEED RESTRICTIONS FOR
TIMBERGROVE MANOR**

Sections One and Two, Three and Four
As Revised and Restated as of January 31, 2002

I, the undersigned, hereby certify that I own record title as Owner of the Property described below. I have received, read and understand the Amended and Restated Deed Restrictions for Timbergrove Manor, as Revised and Restated as of January 31, 2002, and execute this document to evidence my approval of the amended and restated document.

PROPERTY:

Lot 14 Block 3 Address of Property: 1018 Wynnwood
HOUSTON, TX 77008

OWNER(S): (Each owner as recorded on deed must sign. Signatures must be witnessed.)

Joseph L. Grange
Signature
JOSEPH L. GRANGE
Printed Name

Signature

Printed Name 102

02-14-02
Date

Date

1017 HEIGHTS BLD
Address of Owner
HOUSTON TX 7

Address of Owner

Jerry Deckler
Signature of Witness
JERRY DECKLER
Printed Name of Witness

Connie Granger
Signature of Witness
CONNIE GRANGER
Printed Name of Witness

**Upon completion, please mail to:
Timbergrove Manor Neighborhood Association
P. O. Box 7723
Houston, TX 77270-7723**

PLEASE SUBMIT PRIOR TO APRIL 30, 2002.

552-05-1249

SIGNATURE PAGE FOR
AMENDED AND RESTATED DEED RESTRICTIONS FOR
TIMBERGROVE MANOR

Sections One and Two, Three and Four
As Revised and Restated as of January 31, 2002

I, the undersigned, hereby certify that I own record title as Owner of the Property described below. I have received, read and understand the Amended and Restated Deed Restrictions for Timbergrove Manor, as Revised and Restated as of January 31, 2002, and execute this document to evidence my approval of the amended and restated document.

PROPERTY:

Lot 6 Block 1 Address of Property: 1011 Wynnwood
HOUSTON TX 77008

OWNER(S): (Each owner as recorded on deed must sign. Signatures must be witnessed.)

Sharon Ellsworth
Signature

Signature

SHARON ELLSWORTH
Printed Name

Printed Name

4-6-02
Date

Date

1011 WYNNWOOD
Address of Owner

Address of Owner

Hos Tx 77008

Leah Forada
Signature of Witness

Signature of Witness

Leah Forada
Printed Name of Witness

Printed Name of Witness

Upon completion, please mail to:
Timbergrove Manor Neighborhood Association
P. O. Box 7723
Houston, TX 77270-7723

PLEASE SUBMIT PRIOR TO APRIL 30, 2002.

552-05-1250

**SIGNATURE PAGE FOR
AMENDED AND RESTATED DEED RESTRICTIONS FOR
TIMBERGROVE MANOR**

Sections One and Two, Three and Four
As Revised and Restated as of January 31, 2002

I, the undersigned, hereby certify that I own record title as Owner of the Property described below. I have received, read and understand the Amended and Restated Deed Restrictions for Timbergrove Manor, as Revised and Restated as of January 31, 2002, and execute this document to evidence my approval of the amended and restated document.

PROPERTY:

Lot 13 Block 3 Address of Property: 1014 WYNNWOOD LANE
HOUSTON, TX - 77008

OWNER(S): (Each owner as recorded on deed must sign. Signatures must be witnessed.)

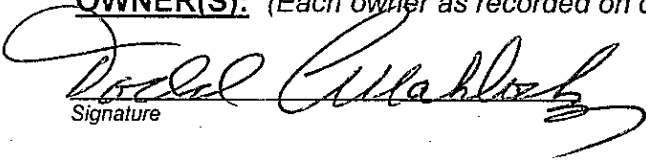
Signature

Signature

TODD MAHLOCH
Printed Name

Printed Name

4-12-2002
Date

Date

926 WYNNWOOD LANE
Address of Owner

Address of Owner

HOUSTON, TX - 77008

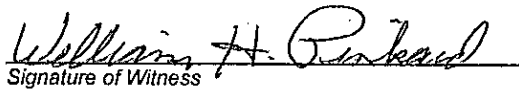
Signature of Witness

Signature of Witness

William H. Pinkard
Printed Name of Witness

Printed Name of Witness

**Upon completion, please mail to:
Timbergrove Manor Neighborhood Association
P. O. Box 7723
Houston, TX 77270-7723**

PLEASE SUBMIT PRIOR TO APRIL 30, 2002.

552-05-1251

**SIGNATURE PAGE FOR
AMENDED AND RESTATED DEED RESTRICTIONS FOR
TIMBERGROVE MANOR**

Sections One and Two, Three and Four
As Revised and Restated as of January 31, 2002

I, the undersigned, hereby certify that I own record title as Owner of the Property described below. I have received, read and understand the Amended and Restated Deed Restrictions for Timbergrove Manor, as Revised and Restated as of January 31, 2002, and execute this document to evidence my approval of the amended and restated document.

PROPERTY:

Lot 12 Block 3 Address of Property: 1018 WYNWOOD LN.
HOUSTON, TX 77008

OWNER(S): (Each owner as recorded on deed must sign. Signatures must be witnessed.)

Clarence Foyt
Signature

Marcella Foyt
Signature

CLARENCE FOYT
Printed Name

MARCELLA FOYT 208
Printed Name

1/31/02
Date

1/31/02
Date

1018 WYNWOOD LN.
Address of Owner

1018 WYNWOOD LANE
Address of Owner

HOU TX 77008

K Williams
Signature of Witness

Clarence Foyt
Signature of Witness

KENDRA WILLIAMS
Printed Name of Witness

CLARENCE FOYT
Printed Name of Witness

**Upon completion, please mail to:
Timbergrove Manor Neighborhood Association
P. O. Box 7723
Houston, TX 77270-7723**

PLEASE SUBMIT PRIOR TO APRIL 30, 2002.

552-85-1252

**SIGNATURE PAGE FOR
AMENDED AND RESTATED DEED RESTRICTIONS FOR
TIMBERGROVE MANOR**

Sections One and Two, Three and Four
As Revised and Restated as of January 31, 2002

I, the undersigned, hereby certify that I own record title as Owner of the Property described below. I have received, read and understand the Amended and Restated Deed Restrictions for Timbergrove Manor, as Revised and Restated as of January 31, 2002, and execute this document to evidence my approval of the amended and restated document.

PROPERTY:

Lot 4 Block 1 Address of Property: 1019 Wynwood
HOUSTON, TX 77008

OWNER(S): (Each owner as recorded on deed must sign. Signatures must be witnessed.)

Rickey Phillips
Signature

Signature

Rickey Phillips
Printed Name

Printed Name

IOR

4-13-02
Date

Date

1019 Wynwood
Address of Owner

Address of Owner

HOUSTON TX 77008

Becky Chapman
Signature of Witness

Signature of Witness

Becky Chapman
Printed Name of Witness

Printed Name of Witness

**Upon completion, please mail to:
Timbergrove Manor Neighborhood Association
P. O. Box 7723
Houston, TX 77270-7723**

PLEASE SUBMIT PRIOR TO APRIL 30, 2002.

552-05-1253

SIGNATURE PAGE FOR
AMENDED AND RESTATED DEED RESTRICTIONS FOR
TIMBERGROVE MANOR

Sections One and Two, Three and Four
As Revised and Restated as of January 31, 2002

I, the undersigned, hereby certify that I own record title as Owner of the Property described below. I have received, read and understand the Amended and Restated Deed Restrictions for Timbergrove Manor, as Revised and Restated as of January 31, 2002, and execute this document to evidence my approval of the amended and restated document.

PROPERTY:

Lot 3 Block 1 Address of Property: 1023 Wynnwood
Houston, TX 77008

OWNER(S): (Each owner as recorded on deed must sign. Signatures must be witnessed.)

[Signature]
Signature

Signature

LEIGH HEWITT
Printed Name

Printed Name

4/10/02
Date

Date

1023 Wynnwood
Address of Owner

Address of Owner

Houston, TX 77008

[Signature]
Signature of Witness

Signature of Witness

BRANDY L. NORWOOD
Printed Name of Witness

Printed Name of Witness

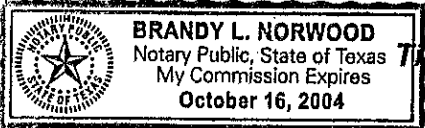

Upon completion, please mail to:
Timbergrove Manor Neighborhood Association
P. O. Box 7723
Houston, TX 77270-7723

PLEASE SUBMIT PRIOR TO APRIL 30, 2002.

552-85-1254

**SIGNATURE PAGE FOR
AMENDED AND RESTATED DEED RESTRICTIONS FOR
TIMBERGROVE MANOR**

Sections One and Two, Three and Four
As Revised and Restated as of January 31, 2002

I, the undersigned, hereby certify that I own record title as Owner of the Property described below. I have received, read and understand the Amended and Restated Deed Restrictions for Timbergrove Manor, as Revised and Restated as of January 31, 2002, and execute this document to evidence my approval of the amended and restated document.

PROPERTY:

Lot 2 Block 1 Address of Property: 1027 Wynnwood
Houston, 77008

OWNER(S): (Each owner as recorded on deed must sign. Signatures must be witnessed.)

Jacqueline Davie
Signature

JACQUELINE DAVIE
Printed Name

4/14/02
Date

SAME
Address of Owner

Carrie Wehring
Signature

CARRIE WEHRING
Printed Name

4/14/02
Date

SAME
Address of Owner

Rebecca Bishop
Signature of Witness

Rebecca Bishop
Printed Name of Witness

Kendra Williams
Signature of Witness

KENDRA WILLIAMS
Printed Name of Witness

**Upon completion, please mail to:
Timbergrove Manor Neighborhood Association
P. O. Box 7723
Houston, TX 77270-7723**

PLEASE SUBMIT PRIOR TO APRIL 30, 2002.

552-05-1255

**SIGNATURE PAGE FOR
AMENDED AND RESTATED DEED RESTRICTIONS FOR
TIMBERGROVE MANOR**

Sections One and Two, Three and Four
As Revised and Restated as of January 31, 2002

I, the undersigned, hereby certify that I own record title as Owner of the Property described below. I have received, read and understand the Amended and Restated Deed Restrictions for Timbergrove Manor, as Revised and Restated as of January 31, 2002, and execute this document to evidence my approval of the amended and restated document.

PROPERTY:

Lot 1 Block 1 Address of Property: 1031 Wynnwood Ln
Houston TX 77008

OWNER(S): (Each owner as recorded on deed must sign. Signatures must be witnessed.)

F. A. HONS
Signature

Adel HONS
Signature

F. A. HONS
Printed Name

ADEL HONS 20R
Printed Name

2-10-2002
Date

2-10-2002
Date

2713 Bilovci Ln
Address of Owner

2713 Bilovci Ln
Address of Owner

Mesquite TX 75150-1115

Mesquite TX 75150-1115

Frank E. Hons
Signature of Witness

Frank E. Hons
Signature of Witness

FRANK E. HONS
Printed Name of Witness

FRANK E. HONS
Printed Name of Witness

**Upon completion, please mail to:
Timbergrove Manor Neighborhood Association
P. O. Box 7723
Houston, TX 77270-7723**

PLEASE SUBMIT PRIOR TO APRIL 30, 2002.

552-05-1256

**SIGNATURE PAGE FOR
AMENDED AND RESTATED DEED RESTRICTIONS FOR
TIMBERGROVE MANOR**

Sections One and Two, Three and Four
As Revised and Restated as of January 31, 2002

I, the undersigned, hereby certify that I own record title as Owner of the Property described below. I have received, read and understand the Amended and Restated Deed Restrictions for Timbergrove Manor, as Revised and Restated as of January 31, 2002, and execute this document to evidence my approval of the amended and restated document.

PROPERTY:

Lot 8 Block 3 Address of Property: 1034 Wynnwood
Houston TX 77009

OWNER(S): (Each owner as recorded on deed must sign. Signatures must be witnessed.)

Diana Weitzel
Signature

Signature

Diana Weitzel
Printed Name

Printed Name

3/29/02
Date

Date

1034 Wynnwood
Address of Owner

Address of Owner

Houston TX 77009

Sean Bradu
Signature of Witness

Signature of Witness

Sean Bradu
Printed Name of Witness

Printed Name of Witness

**Upon completion, please mail to:
Timbergrove Manor Neighborhood Association
P. O. Box 7723
Houston, TX 77270-7723**

PLEASE SUBMIT PRIOR TO APRIL 30, 2002.

552-05-1257

SIGNATURE PAGE FOR
AMENDED AND RESTATED DEED RESTRICTIONS FOR
TIMBERGROVE MANOR

Sections One and Two, Three and Four
As Revised and Restated as of January 31, 2002

I, the undersigned, hereby certify that I own record title as Owner of the Property described below. I have received, read and understand the Amended and Restated Deed Restrictions for Timbergrove Manor, as Revised and Restated as of January 31, 2002, and execute this document to evidence my approval of the amended and restated document.

PROPERTY:

Lot 7 Block 3 Address of Property: 1102 Wynnwood
HOUSTON, TX 77008

OWNER(S): *(Each owner as recorded on deed must sign. Signatures must be witnessed.)*

Jowell Lydon
Signature
Jowell Lydon
Printed Name
4/6/02
Date

Signature

Printed Name

Date

1102 Wynnwood
Address of Owner
Houston TX 77008

Address of Owner

Lean Brader
Signature of Witness
Lean Brader
Printed Name of Witness

Signature of Witness

Printed Name of Witness

Upon completion, please mail to:
Timbergrove Manor Neighborhood Association
P. O. Box 7723
Houston, TX 77270-7723

PLEASE SUBMIT PRIOR TO APRIL 30, 2002.

8521-58-255

**SIGNATURE PAGE FOR
AMENDED AND RESTATED DEED RESTRICTIONS FOR
TIMBERGROVE MANOR**

Sections One and Two, Three and Four
As Revised and Restated as of January 31, 2002

I, the undersigned, hereby certify that I own record title as Owner of the Property described below. I have received, read and understand the Amended and Restated Deed Restrictions for Timbergrove Manor, as Revised and Restated as of January 31, 2002, and execute this document to evidence my approval of the amended and restated document.

PROPERTY:

Lot 6 Block 3 Address of Property: 1106 WYNNWOOD
HOUSTON TX 77008

OWNER(S): (Each owner as recorded on deed must sign. Signatures must be witnessed.)

Signature

Signature

X Stephen P. Heady

Printed Name

Printed Name

stephen P. Heady 1OR

Date

Date

4-13-02

Address of Owner

Address of Owner

1106 WYNNWOOD

HOUSTON TX 77008

Signature of Witness

Signature of Witness

TABRITT

Printed Name of Witness

Printed Name of Witness

TABRITT

**Upon completion, please mail to:
Timbergrove Manor Neighborhood Association
P. O. Box 7723
Houston, TX 77270-7723**

PLEASE SUBMIT PRIOR TO APRIL 30, 2002.

552-85-1259

**SIGNATURE PAGE FOR
AMENDED AND RESTATED DEED RESTRICTIONS FOR
TIMBERGROVE MANOR**

Sections One and Two, Three and Four
As Revised and Restated as of January 31, 2002

I, the undersigned, hereby certify that I own record title as Owner of the Property described below. I have received, read and understand the Amended and Restated Deed Restrictions for Timbergrove Manor, as Revised and Restated as of January 31, 2002, and execute this document to evidence my approval of the amended and restated document.

PROPERTY:

Lot 3 Block 2 Address of Property: 1111 WYNNWOOD LN
HOUSTON, TX 77008

OWNER(S): (Each owner as recorded on deed must sign. Signatures must be witnessed.)

Jerry W. Stewart
Signature

JERRY W. STEWART
Printed Name

4/18/2002
Date

1111 WYNNWOOD LN.
Address of Owner

HOUSTON, TX 77008

Gail Shinbaum
Signature of Witness

GAIL SHINBAUM
Printed Name of Witness

Karen K. Stewart
Signature

KAREN K. STEWART 202
Printed Name

4-18-02
Date

1111 WYNNWOOD LN.
Address of Owner

HOUSTON, TX 77008

Connie L. Porter
Signature of Witness

Connie L. Porter
Printed Name of Witness

**Upon completion, please mail to:
Timbergrove Manor Neighborhood Association
P. O. Box 7723
Houston, TX 77270-7723**

PLEASE SUBMIT PRIOR TO APRIL 30, 2002.

552-85-1258

**SIGNATURE PAGE FOR
AMENDED AND RESTATED DEED RESTRICTIONS FOR
TIMBERGROVE MANOR**

Sections One and Two, Three and Four
As Revised and Restated as of January 31, 2002

I, the undersigned, hereby certify that I own record title as Owner of the Property described below. I have received, read and understand the Amended and Restated Deed Restrictions for Timbergrove Manor, as Revised and Restated as of January 31, 2002, and execute this document to evidence my approval of the amended and restated document.

PROPERTY:

Lot 4 Block 2 Address of Property: 1115 WYNNWOOD
HOUSTON TX 77008

OWNER(S): (Each owner as recorded on deed must sign. Signatures must be witnessed.)

X Kristi Severson
Signature
Kristi Severson
Printed Name
4/6/02
Date

1115 Wynnwood
Address of Owner

Houston, TX

TABBITT
Signature of Witness

TABBITT
Printed Name of Witness

X Jon Severson
Signature
Jon Severson 20R
Printed Name
4/6/02
Date

1115 Wynnwood
Address of Owner

Houston, TX 77008

TABBITT
Signature of Witness

TABBITT
Printed Name of Witness

**Upon completion, please mail to:
Timbergrove Manor Neighborhood Association
P. O. Box 7723
Houston, TX 77270-7723**

PLEASE SUBMIT PRIOR TO APRIL 30, 2002.

552-85-1261

**SIGNATURE PAGE FOR
AMENDED AND RESTATED DEED RESTRICTIONS FOR
TIMBERGROVE MANOR**

Sections One and Two, Three and Four
As Revised and Restated as of January 31, 2002

I, the undersigned, hereby certify that I own record title as Owner of the Property described below. I have received, read and understand the Amended and Restated Deed Restrictions for Timbergrove Manor, as Revised and Restated as of January 31, 2002, and execute this document to evidence my approval of the amended and restated document.

PROPERTY:

Lot 5 Block 2 Address of Property: 1119 Wynnwood
Houston, TX 77008

OWNER(S): (Each owner as recorded on deed must sign. Signatures must be witnessed.)

Signature

Signature

Printed Name

Printed Name

Date

Date

Address of Owner

Address of Owner

Signature of Witness

Signature of Witness

Printed Name of Witness

Printed Name of Witness

**Upon completion, please mail to:
Timbergrove Manor Neighborhood Association
P. O. Box 7723
Houston, TX 77270-7723**

PLEASE SUBMIT PRIOR TO APRIL 30, 2002.

* NEW OWNER *

552-05-1262

**SIGNATURE PAGE FOR
AMENDED AND RESTATED DEED RESTRICTIONS FOR
TIMBERGROVE MANOR**

Sections One and Two, Three and Four
As Revised and Restated as of January 31, 2002

I, the undersigned, hereby certify that I own record title as Owner of the Property described below. I have received, read and understand the Amended and Restated Deed Restrictions for Timbergrove Manor, as Revised and Restated as of January 31, 2002, and execute this document to evidence my approval of the amended and restated document.

PROPERTY:

Lot 6 Block 2 Address of Property: 1123 WYNNWOOD
HOUSTON TX 77008

OWNER(S): (Each owner as recorded on deed must sign. Signatures must be witnessed.)

Signature

X Geraldine Bengal
Signature

Printed Name

GERALDINE BENCAL
Printed Name

Date

Date

4-6-02

Address of Owner

Address of Owner

1123 WYNNWOOD

HOUSTON TX 77008

Signature of Witness

Signature of Witness

TABRITT

Printed Name of Witness

Printed Name of Witness

TABRITT

**Upon completion, please mail to:
Timbergrove Manor Neighborhood Association
P. O. Box 7723
Houston, TX 77270-7723**

PLEASE SUBMIT PRIOR TO APRIL 30, 2002.

552-85-1263

**SIGNATURE PAGE FOR
AMENDED AND RESTATED DEED RESTRICTIONS FOR
TIMBERGROVE MANOR**

Sections One and Two, Three and Four
As Revised and Restated as of January 31, 2002

I, the undersigned, hereby certify that I own record title as Owner of the Property described below. I have received, read and understand the Amended and Restated Deed Restrictions for Timbergrove Manor, as Revised and Restated as of January 31, 2002, and execute this document to evidence my approval of the amended and restated document.

PROPERTY:

Lot 1 Block 2 Address of Property: 1127 WYNNWOOD
HOUSTON TX 77008

OWNER(S): (Each owner as recorded on deed must sign. Signatures must be witnessed.)

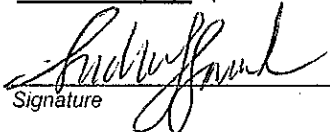

Signature

Audrey Juraneck
Printed Name

4-13-02
Date

1127 WYNNWOOD
Address of Owner

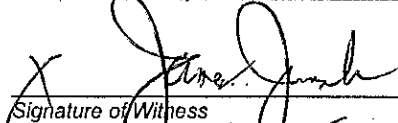
Hou Tx 77008

X 
Signature of Witness

JAMES JURANEK
Printed Name of Witness

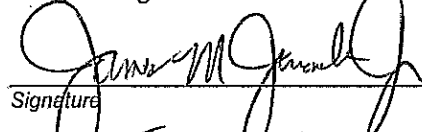

Signature

JAMES JURANEK
Printed Name

4-13-02
Date

1127 WYNNWOOD
Address of Owner

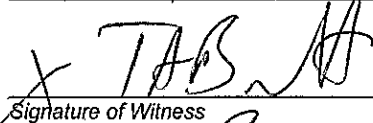
Hou Tx 77008

X 
Signature of Witness

T.A. BRIT
Printed Name of Witness

202

Upon completion, please mail to:
Timbergrove Manor Neighborhood Association
P. O. Box 7723
Houston, TX 77270-7723

PLEASE SUBMIT PRIOR TO APRIL 30, 2002.

552-85-1264

**SIGNATURE PAGE FOR
AMENDED AND RESTATED DEED RESTRICTIONS FOR
TIMBERGROVE MANOR**

Sections One and Two, Three and Four
As Revised and Restated as of January 31, 2002

I, the undersigned, hereby certify that I own record title as Owner of the Property described below. I have received, read and understand the Amended and Restated Deed Restrictions for Timbergrove Manor, as Revised and Restated as of January 31, 2002, and execute this document to evidence my approval of the amended and restated document.

PROPERTY:

Lot 1 Block 12 Address of Property: 1102 Nashua St
Houston, TX 77008

OWNER(S): (Each owner as recorded on deed must sign. Signatures must be witnessed.)

Del P. Martinis
Signature
Del P. Martinis
Printed Name

Signature

Printed Name

2-06-02
Date

Date

1102 Nashua St
Address of Owner
Houston, TX 77008

Address of Owner

Armando V. Suran
Signature of Witness
ARMANDO V. Suran
Printed Name of Witness

Signature of Witness

Printed Name of Witness

102

**Upon completion, please mail to:
Timbergrove Manor Neighborhood Association
P. O. Box 7723
Houston, TX 77270-7723**

PLEASE SUBMIT PRIOR TO APRIL 30, 2002.

552-05-1265

**SIGNATURE PAGE FOR
AMENDED AND RESTATED DEED RESTRICTIONS FOR
TIMBERGROVE MANOR**

Sections One and Two, Three and Four
As Revised and Restated as of January 31, 2002

I, the undersigned, hereby certify that I own record title as Owner of the Property described below. I have received, read and understand the Amended and Restated Deed Restrictions for Timbergrove Manor, as Revised and Restated as of January 31, 2002, and execute this document to evidence my approval of the amended and restated document.

PROPERTY:

Lot 2 Block 12 Address of Property: 1106 Nashua
Houston TX 77008

OWNER(S): (Each owner as recorded on deed must sign. Signatures must be witnessed.)

Signature

Signature

Lourdes C. Ybarra
Printed Name

Printed Name

18 April 02
Date

Date

15106 Beacham
Address of Owner

Address of Owner

Houston TX 77070

Signature of Witness

Signature of Witness

Alice Coleman
Printed Name of Witness

Printed Name of Witness

**Upon completion, please mail to:
Timbergrove Manor Neighborhood Association
P. O. Box 7723
Houston, TX 77270-7723**

PLEASE SUBMIT PRIOR TO APRIL 30, 2002.

552-85-1266

SIGNATURE PAGE FOR
AMENDED AND RESTATED DEED RESTRICTIONS FOR
TIMBERGROVE MANOR

Sections One and Two, Three and Four
As Revised and Restated as of January 31, 2002

I, the undersigned, hereby certify that I own record title as Owner of the Property described below. I have received, read and understand the Amended and Restated Deed Restrictions for Timbergrove Manor, as Revised and Restated as of January 31, 2002, and execute this document to evidence my approval of the amended and restated document.

PROPERTY:

Lot 19 Block 11 Address of Property: 1107 Nashua
Houston, TX 77008

OWNER(S): (Each owner as recorded on deed must sign. Signatures must be witnessed.)

Maria E Garcia
Signature

Aniceto Garcia
Signature

Maria E Garcia
Printed Name

Aniceto Garcia 202
Printed Name

4-5-02
Date

4-5-02
Date

Same
Address of Owner

Same
Address of Owner

Melissa Garcia
Signature of Witness

Melissa Garcia
Signature of Witness

Melissa Garcia
Printed Name of Witness

Melissa Garcia
Printed Name of Witness

Upon completion, please mail to:
Timbergrove Manor Neighborhood Association
P. O. Box 7723
Houston, TX 77270-7723

PLEASE SUBMIT PRIOR TO APRIL 30, 2002.

552-85-1267

**SIGNATURE PAGE FOR
AMENDED AND RESTATED DEED RESTRICTIONS FOR
TIMBERGROVE MANOR**

Sections One and Two, Three and Four
As Revised and Restated as of January 31, 2002

I, the undersigned, hereby certify that I own record title as Owner of the Property described below. I have received, read and understand the Amended and Restated Deed Restrictions for Timbergrove Manor, as Revised and Restated as of January 31, 2002, and execute this document to evidence my approval of the amended and restated document.

PROPERTY:

Lot 10 Block 11 Address of Property: 1111 Nashua
Houston, TX 77008
(Timbergrove manor see 2)

OWNER(S): (Each owner as recorded on deed must sign. Signatures must be witnessed.)

Becky Johnston
Signature

Signature

Rebecca Gray (Becky) Johnston
Printed Name

Printed Name

4-12-02
Date

Date

1111 Nashua
Address of Owner

Address of Owner

Houston, TX 77008-6452

Kimberly Gardner
Signature of Witness

Signature of Witness

Kimberly Gardner
Printed Name of Witness

Printed Name of Witness

**Upon completion, please mail to:
Timbergrove Manor Neighborhood Association
P. O. Box 7723
Houston, TX 77270-7723**

PLEASE SUBMIT PRIOR TO APRIL 30, 2002.

552-85-1268

**SIGNATURE PAGE FOR
AMENDED AND RESTATED DEED RESTRICTIONS FOR
TIMBERGROVE MANOR**

Sections One and Two, Three and Four
As Revised and Restated as of January 31, 2002

I, the undersigned, hereby certify that I own record title as Owner of the Property described below. I have received, read and understand the Amended and Restated Deed Restrictions for Timbergrove Manor, as Revised and Restated as of January 31, 2002, and execute this document to evidence my approval of the amended and restated document.

PROPERTY:

Lot 4 Block 12 Address of Property: 1114 NASHUA
Houston, Texas

OWNER(S): (Each owner as recorded on deed must sign. Signatures must be witnessed.)

Ed L Walther
Signature

ED. L. WALTHER
Printed Name

4-18-02
Date

4209 Brook Woods Dr.
Address of Owner

Houston, Texas 77092

Mark Walther
Signature of Witness

Mark Walther
Printed Name of Witness

Gail y Walther
Signature

GAIL Y. WALTHER 20R
Printed Name

4-18-02
Date

4209 Brook Woods Dr
Address of Owner

Houston, Texas 77092

Mark Walther
Signature of Witness

Mark Walther
Printed Name of Witness

**Upon completion, please mail to:
Timbergrove Manor Neighborhood Association
P. O. Box 7723
Houston, TX 77270-7723**

PLEASE SUBMIT PRIOR TO APRIL 30, 2002.

5921-98-255
552-85-1289

**SIGNATURE PAGE FOR
AMENDED AND RESTATED DEED RESTRICTIONS FOR
TIMBERGROVE MANOR**

Sections One and Two, Three and Four
As Revised and Restated as of January 31, 2002

I, the undersigned, hereby certify that I own record title as Owner of the Property described below. I have received, read and understand the Amended and Restated Deed Restrictions for Timbergrove Manor, as Revised and Restated as of January 31, 2002, and execute this document to evidence my approval of the amended and restated document.

PROPERTY:

Lot 17 Block 11 Address of Property: 1115 WASHUA
HOUSTON, TX 77008

OWNER(S): (Each owner as recorded on deed must sign. Signatures must be witnessed.)

Nicholas Grupa
Signature

William Grupa
Signature

NICHOLAS GRUPA
Printed Name

WILLIAM GRUPA JOR
Printed Name

04-21-02
Date

4-21-02
Date

1115 WASHUA
Address of Owner

1115 WASHUA
Address of Owner

HOU TX 77008

HOUSTON TX 77008

TABRITT
Signature of Witness

TABRITT
Signature of Witness

TABRITT
Printed Name of Witness

TABRITT
Printed Name of Witness

**Upon completion, please mail to:
Timbergrove Manor Neighborhood Association
P. O. Box 7723
Houston, TX 77270-7723**

PLEASE SUBMIT PRIOR TO APRIL 30, 2002.

552-85-1278

**SIGNATURE PAGE FOR
AMENDED AND RESTATED DEED RESTRICTIONS FOR
TIMBERGROVE MANOR**

Sections One and Two, Three and Four
As Revised and Restated as of January 31, 2002

I, the undersigned, hereby certify that I own record title as Owner of the Property described below. I have received, read and understand the Amended and Restated Deed Restrictions for Timbergrove Manor, as Revised and Restated as of January 31, 2002, and execute this document to evidence my approval of the amended and restated document.

PROPERTY:

Lot 5 Block 12 Address of Property: 1118 NASHUA ST
HOUSTON 77008

OWNER(S): (Each owner as recorded on deed must sign. Signatures must be witnessed.)



Signature

JACQUELINE GOLDEN
Printed Name

2-7-02
Date

1118 NASHUA ST
Address of Owner

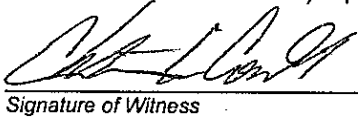
HOUSTON 77008

Signature of Witness

CHRISTINE L. CORDELL
Printed Name of Witness

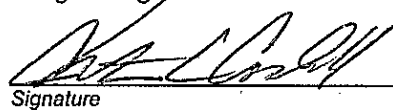

Signature

CHRISTINE CORDELL 208
Printed Name

2-7-02
Date

1118 NASHUA ST
Address of Owner

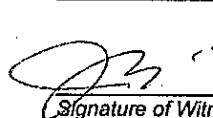
HOUSTON 77008

Signature of Witness

JACQUELINE GOLDEN
Printed Name of Witness

**Upon completion, please mail to:
Timbergrove Manor Neighborhood Association
P. O. Box 7723
Houston, TX 77270-7723**

PLEASE SUBMIT PRIOR TO APRIL 30, 2002.

552-85-1271

**SIGNATURE PAGE FOR
AMENDED AND RESTATED DEED RESTRICTIONS FOR
TIMBERGROVE MANOR**

Sections One and Two, Three and Four
As Revised and Restated as of January 31, 2002

I, the undersigned, hereby certify that I own record title as Owner of the Property described below. I have received, read and understand the Amended and Restated Deed Restrictions for Timbergrove Manor, as Revised and Restated as of January 31, 2002, and execute this document to evidence my approval of the amended and restated document.

PROPERTY:

Lot 6 Block 12 Address of Property: 1122 Nashua
HOUSTON TX 77008

OWNER(S): (Each owner as recorded on deed must sign. Signatures must be witnessed.)

Irene P James
Signature

Signature

Irene Pearl James
Printed Name

Printed Name

4-21-02
Date

Date

1122 NASHUA ST
Address of Owner

Address of Owner

HOUSTON TX 77008

Aileen G. Wilkerson
Signature of Witness

Signature of Witness

Aileen G. Wilkerson
Printed Name of Witness

Printed Name of Witness

**Upon completion, please mail to:
Timbergrove Manor Neighborhood Association
P. O. Box 7723
Houston, TX 77270-7723**

PLEASE SUBMIT PRIOR TO APRIL 30, 2002.

552-85-1272

102

**SIGNATURE PAGE FOR
AMENDED AND RESTATED DEED RESTRICTIONS FOR
TIMBERGROVE MANOR**

Sections One and Two, Three and Four
As Revised and Restated as of January 31, 2002

I, the undersigned, hereby certify that I own record title as Owner of the Property described below. I have received, read and understand the Amended and Restated Deed Restrictions for Timbergrove Manor, as Revised and Restated as of January 31, 2002, and execute this document to evidence my approval of the amended and restated document.

PROPERTY:

Lot 15 Block 11 Address of Property: 1123 NASHUA
HOUSTON TX. 77008

OWNER(S): (Each owner as recorded on deed must sign. Signatures must be witnessed.)

Signature

PETER M. GILIE
Printed Name

4-25-02
Date

1123 NASHUA
Address of Owner

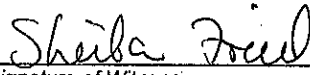
Signature of Witness

Sheila Fried
Printed Name of Witness

Signature

Printed Name

Date

Address of Owner

Signature of Witness

Printed Name of Witness

**Upon completion, please mail to:
Timbergrove Manor Neighborhood Association
P. O. Box 7723
Houston, TX 77270-7723**

PLEASE SUBMIT PRIOR TO APRIL 30, 2002.

6221-98-255
552-85-1273

**SIGNATURE PAGE FOR
AMENDED AND RESTATED DEED RESTRICTIONS FOR
TIMBERGROVE MANOR**

Sections One and Two, Three and Four
As Revised and Restated as of January 31, 2002

I, the undersigned, hereby certify that I own record title as Owner of the Property described below. I have received, read and understand the Amended and Restated Deed Restrictions for Timbergrove Manor, as Revised and Restated as of January 31, 2002, and execute this document to evidence my approval of the amended and restated document.

PROPERTY:

Lot 7 Block 12 Address of Property: 1126 NASHUA
HOUSTON, TX 77008

OWNER(S): (Each owner as recorded on deed must sign. Signatures must be witnessed.)

Michael Skinner
Signature
MICHAEL SKINNER
Printed Name
4/23/02
Date

Signature

Printed Name

Date

1126 NASHUA
Address of Owner
HOUSTON TX 77008

Address of Owner

Aileen G. Wilkerson
Signature of Witness
Aileen G. Wilkerson
Printed Name of Witness

Signature of Witness

Printed Name of Witness

**Upon completion, please mail to:
Timbergrove Manor Neighborhood Association
P. O. Box 7723
Houston, TX 77270-7723**

PLEASE SUBMIT PRIOR TO APRIL 30, 2002.

552-85-1274

102

**SIGNATURE PAGE FOR
AMENDED AND RESTATED DEED RESTRICTIONS FOR
TIMBERGROVE MANOR**

Sections One and Two, Three and Four
As Revised and Restated as of January 31, 2002

I, the undersigned, hereby certify that I own record title as Owner of the Property described below. I have received, read and understand the Amended and Restated Deed Restrictions for Timbergrove Manor, as Revised and Restated as of January 31, 2002, and execute this document to evidence my approval of the amended and restated document.

PROPERTY:

Lot 14 Block 11 Address of Property: 1127 NASHUA
HOUSTON TX 77008

OWNER(S): (Each owner as recorded on deed must sign. Signatures must be witnessed.)

[Signature]
Signature
RANDAL A Fuller
Printed Name
2/12/2002
Date

[Signature]
Signature
HOLLI H. Fuller 202
Printed Name
2-12-02
Date

1127 NASHUA ST
Address of Owner
HOUSTON 77008

SAME
Address of Owner

[Signature]
Signature of Witness

[Signature]
Signature of Witness

Aileen G. Wilkerson
Printed Name of Witness

Aileen G. Wilkerson
Printed Name of Witness

**Upon completion, please mail to:
Timbergrove Manor Neighborhood Association
P. O. Box 7723
Houston, TX 77270-7723**

PLEASE SUBMIT PRIOR TO APRIL 30, 2002.

552-85-1275

**SIGNATURE PAGE FOR
AMENDED AND RESTATED DEED RESTRICTIONS FOR
TIMBERGROVE MANOR**

Sections One and Two, Three and Four
As Revised and Restated as of January 31, 2002

I, the undersigned, hereby certify that I own record title as Owner of the Property described below. I have received, read and understand the Amended and Restated Deed Restrictions for Timbergrove Manor, as Revised and Restated as of January 31, 2002, and execute this document to evidence my approval of the amended and restated document.

PROPERTY:

Lot 8 Block 12 Address of Property: 1130 NASHUA
HOUSTON TX 77008

OWNER(S): (Each owner as recorded on deed must sign. Signatures must be witnessed.)

Harmon L. Wilkerson
Signature

Signature

HARMON L. WILKERSON
Printed Name

Printed Name

FEB. 19, 2002
Date

Date

1130 NASHUA
Address of Owner

Address of Owner

HOUSTON, TX 77008

Sarah A. Springfield
Signature of Witness

Signature of Witness

Sarah A. Springfield
Printed Name of Witness

Printed Name of Witness

**Upon completion, please mail to:
Timbergrove Manor Neighborhood Association
P. O. Box 7723
Houston, TX 77270-7723**

PLEASE SUBMIT PRIOR TO APRIL 30, 2002.

9421-58-258

**SIGNATURE PAGE FOR
AMENDED AND RESTATED DEED RESTRICTIONS FOR
TIMBERGROVE MANOR**

Sections One and Two, Three and Four
As Revised and Restated as of January 31, 2002

I, the undersigned, hereby certify that I own record title as Owner of the Property described below. I have received, read and understand the Amended and Restated Deed Restrictions for Timbergrove Manor, as Revised and Restated as of January 31, 2002, and execute this document to evidence my approval of the amended and restated document.

PROPERTY:

Lot 13 Block 11 Address of Property: 1131 NASHUA
HOUSTON TX 77008

OWNER(S): (Each owner as recorded on deed must sign. Signatures must be witnessed.)

Joe B. Konieczny
Signature

JOE B. KONIECZNY
Printed Name

3-29-02
Date

1131 NASHUA
Address of Owner

HOUSTON TX 77008

Mary Konieczny
Signature of Witness

MARY KONIECZNY
Printed Name of Witness

Mary Konieczny
Signature

MARY E. KONIECZNY 20E
Printed Name

3-29-02
Date

1131 NASHUA
Address of Owner

HOUSTON TX 77008

Joe B. Konieczny
Signature of Witness

JOE B. KONIECZNY
Printed Name of Witness

**Upon completion, please mail to:
Timbergrove Manor Neighborhood Association
P. O. Box 7723
Houston, TX 77270-7723**

PLEASE SUBMIT PRIOR TO APRIL 30, 2002.

1221-98-285

**SIGNATURE PAGE FOR
AMENDED AND RESTATED DEED RESTRICTIONS FOR
TIMBERGROVE MANOR**

Sections One and Two, Three and Four
As Revised and Restated as of January 31, 2002

I, the undersigned, hereby certify that I own record title as Owner of the Property described below. I have received, read and understand the Amended and Restated Deed Restrictions for Timbergrove Manor, as Revised and Restated as of January 31, 2002, and execute this document to evidence my approval of the amended and restated document.

PROPERTY:

Lot 9 Block 12 Address of Property: 1134 Nashua
Houston, TX 77008

OWNER(S): (Each owner as recorded on deed must sign. Signatures must be witnessed.)

Leslie Moreno
Signature

Signature

Leslie Moreno
Printed Name

Printed Name

4/30/02
Date

Date

1134 Nashua
Address of Owner

Address of Owner

Houston, TX 77008

T. Britt
Signature of Witness

Signature of Witness

T. BRITT
Printed Name of Witness

Printed Name of Witness

**Upon completion, please mail to:
Timbergrove Manor Neighborhood Association
P. O. Box 7723
Houston, TX 77270-7723**

PLEASE SUBMIT PRIOR TO APRIL 30, 2002.

552-85-1278

SIGNATURE PAGE FOR
AMENDED AND RESTATED DEED RESTRICTIONS FOR
TIMBERGROVE MANOR

Sections One and Two, Three and Four
As Revised and Restated as of January 31, 2002

I, the undersigned, hereby certify that I own record title as Owner of the Property described below. I have received, read and understand the Amended and Restated Deed Restrictions for Timbergrove Manor, as Revised and Restated as of January 31, 2002, and execute this document to evidence my approval of the amended and restated document.

PROPERTY:

Lot 11 Block 11 Address of Property: 1139 NASHUA
HOUSTON TX 77008

OWNER(S): (Each owner as recorded on deed must sign. Signatures must be witnessed.)

Sam Paul Kmiec, Jr.
Signature

SAM PAUL KMIEC, JR.
Printed Name

2-20-2002
Date

1139 NASHUA
Address of Owner

HOUSTON TX 77008

Nina P. Kmiec
Signature

NINA P. KMIEC 2 OR
Printed Name

2-20-2002
Date

1139 NASHUA
Address of Owner

HOUSTON TX 77008

Paul Williams
Signature of Witness

SCOTT WILLIAMS
Printed Name of Witness

Scott Williams
Printed Name of Witness

Upon completion, please mail to:
Timbergrove Manor Neighborhood Association
P. O. Box 7723
Houston, TX 77270-7723

PLEASE SUBMIT PRIOR TO APRIL 30, 2002.

6221-98-255

SIGNATURE PAGE FOR
AMENDED AND RESTATED DEED RESTRICTIONS FOR
TIMBERGROVE MANOR

Sections One and Two, Three and Four
As Revised and Restated as of January 31, 2002

I, the undersigned, hereby certify that I own record title as Owner of the Property described below. I have received, read and understand the Amended and Restated Deed Restrictions for Timbergrove Manor, as Revised and Restated as of January 31, 2002, and execute this document to evidence my approval of the amended and restated document.

PROPERTY:

Lot 1D Block 16 Address of Property: 905 Bay Oaks Rd.
Timbergrove Manor Sec. 3
Houston Texas 77008-6411

OWNER(S): (Each owner as recorded on deed must sign. Signatures must be witnessed.)

Sophie B. Williams
Signature

Signature

Sophie B. Williams
Printed Name

Printed Name

10R

March 26, 2002
Date

Date

905 Bay Oaks Rd.
Address of Owner

Address of Owner

Houston Texas 77008-6411

Virginia R. Young
Signature of Witness

Signature of Witness

Virginia R. Young
Printed Name of Witness

Printed Name of Witness

Upon completion, please mail to:
Timbergrove Manor Neighborhood Association
P. O. Box 7723
Houston, TX 77270-7723

PLEASE SUBMIT PRIOR TO APRIL 30, 2002.

552-05-1205

**SIGNATURE PAGE FOR
AMENDED AND RESTATED DEED RESTRICTIONS FOR
TIMBERGROVE MANOR**

Sections One and Two, Three and Four
As Revised and Restated as of January 31, 2002

I, the undersigned, hereby certify that I own record title as Owner of the Property described below. I have received, read and understand the Amended and Restated Deed Restrictions for Timbergrove Manor, as Revised and Restated as of January 31, 2002, and execute this document to evidence my approval of the amended and restated document.

PROPERTY:

Lot 10 Block 15 Address of Property: 910 BAY OAKS ROAD
HOUSTON, TEXAS 77008

OWNER(S): (Each owner as recorded on deed must sign. Signatures must be witnessed.)

C. M. Weiman
Signature

Clara August Weiman
Signature

C. M. WEIMAN
Printed Name

CLARA AUGUST WEIMAN 202
Printed Name

~~FEBRUARY~~ MARCH 6TH, 2002
Date

MARCH 6TH, 2002
Date

910 BAY OAKS ROAD
Address of Owner

910 BAY OAKS ROAD
Address of Owner

HOUSTON, TEXAS 77008

HOUSTON, TEXAS 77008

Eunice R. Witt
Signature of Witness

Eunice R. Witt
Signature of Witness

EUNICE R. WITT
Printed Name of Witness

EUNICE R. WITT
Printed Name of Witness

**Upon completion, please mail to:
Timbergrove Manor Neighborhood Association
P. O. Box 7723
Houston, TX 77270-7723**

PLEASE SUBMIT PRIOR TO APRIL 30, 2002.

552-05-1293

SIGNATURE PAGE FOR
AMENDED AND RESTATED DEED RESTRICTIONS FOR
TIMBERGROVE MANOR

Sections One and Two, Three and Four
As Revised and Restated as of January 31, 2002

I, the undersigned, hereby certify that I own record title as Owner of the Property described below. I have received, read and understand the Amended and Restated Deed Restrictions for Timbergrove Manor, as Revised and Restated as of January 31, 2002, and execute this document to evidence my approval of the amended and restated document.

PROPERTY:

Lot 9 Block 16 Address of Property: 911 Bay Oaks
HOUSTON, TX 77008

OWNER(S): (Each owner as recorded on deed must sign. Signatures must be witnessed.)

Elena Maye Humphrey
Signature

Lysle H. Humphrey D.D.S.
Signature

ELENA MAYE HUMPHREY
Printed Name

Lysle H. Humphrey D.D.S.
Printed Name

3-12-02
Date

3-12-02
Date

911 BAY OAKS
Address of Owner

911 BAY OAKS
Address of Owner

HOUSTON, TX 77008

HOUSTON, TX 77008

Karen J. Dorris
Signature of Witness

Maria Modelska
Signature of Witness

Karen J. Dorris
Printed Name of Witness

MARIA MODELSKA
Printed Name of Witness

Upon completion, please mail to:
Timbergrove Manor Neighborhood Association
P. O. Box 7723
Houston, TX 77270-7723

PLEASE SUBMIT PRIOR TO APRIL 30, 2002.

552-05-1202

**SIGNATURE PAGE FOR
AMENDED AND RESTATED DEED RESTRICTIONS FOR
TIMBERGROVE MANOR**

Sections One and Two, Three and Four
As Revised and Restated as of January 31, 2002

I, the undersigned, hereby certify that I own record title as Owner of the Property described below. I have received, read and understand the Amended and Restated Deed Restrictions for Timbergrove Manor, as Revised and Restated as of January 31, 2002, and execute this document to evidence my approval of the amended and restated document.

PROPERTY:

Lot 8 Block 16 Address of Property: 915 BAY OAKS
HOUSTON, TX 77008

OWNER(S): (Each owner as recorded on deed must sign. Signatures must be witnessed.)

Keith F. Carney
Signature
KEITH F. CARNEY
Printed Name
3/12/02
Date

915 BAY OAKS
Address of Owner

HOUSTON, TX 77008

Karen J. Dotris
Signature of Witness
Karen J. Dotris
Printed Name of Witness

Signature

Printed Name

Date

Address of Owner

Signature of Witness

Printed Name of Witness

108

**Upon completion, please mail to:
Timbergrove Manor Neighborhood Association
P. O. Box 7723
Houston, TX 77270-7723**

PLEASE SUBMIT PRIOR TO APRIL 30, 2002.

552-05-1283

**SIGNATURE PAGE FOR
AMENDED AND RESTATED DEED RESTRICTIONS FOR
TIMBERGROVE MANOR**

Sections One and Two, Three and Four
As Revised and Restated as of January 31, 2002

I, the undersigned, hereby certify that I own record title as Owner of the Property described below. I have received, read and understand the Amended and Restated Deed Restrictions for Timbergrove Manor, as Revised and Restated as of January 31, 2002, and execute this document to evidence my approval of the amended and restated document.

PROPERTY:

Lot 8 Block 15 Address of Property: 918 Bay Oaks Rd.
Houston, TX 77008

OWNER(S): (Each owner as recorded on deed must sign. Signatures must be witnessed.)

Robert G. Lawson
Signature

Joe B. Tate
Signature

Robert G. Lawson
Printed Name

JOE B. TATE JOR
Printed Name

March 12, 2002
Date

March 12, 2002
Date

918 Bay Oaks Rd.
Address of Owner

918 Bay Oaks Rd.
Address of Owner

Houston, TX 77008

Houston, TX 77008

Karen J. Dorris
Signature of Witness

Maria Modelska
Signature of Witness

Karen J. Dorris
Printed Name of Witness

MARIA MODELSKA
Printed Name of Witness

**Upon completion, please mail to:
Timbergrove Manor Neighborhood Association
P. O. Box 7723
Houston, TX 77270-7723**

PLEASE SUBMIT PRIOR TO APRIL 30, 2002.

552-85-1284

SIGNATURE PAGE FOR
AMENDED AND RESTATED DEED RESTRICTIONS FOR
TIMBERGROVE MANOR

Sections One and Two, Three and Four
As Revised and Restated as of January 31, 2002

I, the undersigned, hereby certify that I own record title as Owner of the Property described below. I have received, read and understand the Amended and Restated Deed Restrictions for Timbergrove Manor, as Revised and Restated as of January 31, 2002, and execute this document to evidence my approval of the amended and restated document.

PROPERTY:

Lot 7 Block 16 Address of Property: 919 BAY OAKS
HOUSTON, TX 77008

OWNER(S): (Each owner as recorded on deed must sign. Signatures must be witnessed.)

Cynthia L. Sandusky
Signature

Signature

CYNTHIA L. SANDUSKY
Printed Name

Printed Name

3-12-02
Date

Date

919 BAY OAKS
Address of Owner

Address of Owner

HOUSTON, TX 77008

Maria Modelica
Signature of Witness

Signature of Witness

MARIA MODELICA
Printed Name of Witness

Printed Name of Witness

Upon completion, please mail to:
Timbergrove Manor Neighborhood Association
P. O. Box 7723
Houston, TX 77270-7723

PLEASE SUBMIT PRIOR TO APRIL 30, 2002.

582-05-1285

108

SIGNATURE PAGE FOR
AMENDED AND RESTATED DEED RESTRICTIONS FOR
TIMBERGROVE MANOR

Sections One and Two, Three and Four
As Revised and Restated as of January 31, 2002

I, the undersigned, hereby certify that I own record title as Owner of the Property described below. I have received, read and understand the Amended and Restated Deed Restrictions for Timbergrove Manor, as Revised and Restated as of January 31, 2002, and execute this document to evidence my approval of the amended and restated document.

PROPERTY:

Lot 1 Block 15 Address of Property: 922 Bay Oaks
HOUSTON, TX 77008

OWNER(S): (Each owner as recorded on deed must sign. Signatures must be witnessed.)

Karen J. Dorris
Signature

Signature

Karen J. Dorris
Printed Name

Printed Name

03-12-02
Date

Date

922 Bay Oaks
Address of Owner

Address of Owner

Houston TX 77008

K Williams
Signature of Witness

Signature of Witness

KENDRA WILLIAMS
Printed Name of Witness

Printed Name of Witness

Upon completion, please mail to:
Timbergrove Manor Neighborhood Association
P. O. Box 7723
Houston, TX 77270-7723

PLEASE SUBMIT PRIOR TO APRIL 30, 2002.

102

982-85-1286

SIGNATURE PAGE FOR
AMENDED AND RESTATED DEED RESTRICTIONS FOR
TIMBERGROVE MANOR

Sections One and Two, Three and Four
As Revised and Restated as of January 31, 2002

I, the undersigned, hereby certify that I own record title as Owner of the Property described below. I have received, read and understand the Amended and Restated Deed Restrictions for Timbergrove Manor, as Revised and Restated as of January 31, 2002, and execute this document to evidence my approval of the amended and restated document.

PROPERTY:

Lot 6 Block 16 Address of Property: 1003 BAY OAKS
HOUSTON TEXAS 77008

OWNER(S): (Each owner as recorded on deed must sign. Signatures must be witnessed.)

Thomas Saunders Smith
Signature

Signature

THOMAS SAUNDERS SMITH
Printed Name

Printed Name

03/13/02
Date

Date

1003 BAY OAKS
Address of Owner

Address of Owner

HOUSTON TEXAS 77008

CCW
Signature of Witness

Signature of Witness

CLAY C. WISNER
Printed Name of Witness

Printed Name of Witness

Upon completion, please mail to:
Timbergrove Manor Neighborhood Association
P. O. Box 7723
Houston, TX 77270-7723

PLEASE SUBMIT PRIOR TO APRIL 30, 2002.

102

1021-85-1287

**SIGNATURE PAGE FOR
AMENDED AND RESTATED DEED RESTRICTIONS FOR
TIMBERGROVE MANOR**

Sections One and Two, Three and Four
As Revised and Restated as of January 31, 2002

I, the undersigned, hereby certify that I own record title as Owner of the Property described below. I have received, read and understand the Amended and Restated Deed Restrictions for Timbergrove Manor, as Revised and Restated as of January 31, 2002, and execute this document to evidence my approval of the amended and restated document.

PROPERTY:

Lot 5 Block 15 Address of Property: 1006 Bay Oaks
Houston, Tx 77008

OWNER(S): (Each owner as recorded on deed must sign. Signatures must be witnessed.)

[Signature]
Signature

[Signature]
Signature

Don C. Sawyer
Printed Name

JUNE SAWYER JOR
Printed Name

3-19-02
Date

3-19-02
Date

1006 Bay Oaks Rd
Address of Owner

[Signature]
Address of Owner

HOUSTON, TX 77008

X [Signature]
Signature of Witness

[Signature]
Signature of Witness

Joe M Sedita
Printed Name of Witness

Joe M. Sedita
Printed Name of Witness

**Upon completion, please mail to:
Timbergrove Manor Neighborhood Association
P. O. Box 7723
Houston, TX 77270-7723**

PLEASE SUBMIT PRIOR TO APRIL 30, 2002.

552-85-1288

**SIGNATURE PAGE FOR
AMENDED AND RESTATED DEED RESTRICTIONS FOR
TIMBERGROVE MANOR**

Sections One and Two, Three and Four
As Revised and Restated as of January 31, 2002

I, the undersigned, hereby certify that I own record title as Owner of the Property described below. I have received, read and understand the Amended and Restated Deed Restrictions for Timbergrove Manor, as Revised and Restated as of January 31, 2002, and execute this document to evidence my approval of the amended and restated document.

PROPERTY:

Lot 5 Block 16 Address of Property: 1007 Bay Oaks Road
Houston, TX 77008

OWNER(S): (Each owner as recorded on deed must sign. Signatures must be witnessed.)

Eric C. Gillaspie
Signature

ERIC GILLASPIE
Printed Name

2/8/02
Date

1007 Bay Oaks Road
Address of Owner

Houston, TX 77008

Cynthia Verdome
Signature of Witness

CYNTHIA VERDONE
Printed Name of Witness

Jennifer Gillaspie
Signature

JENNIFER GILLASPIE JOR
Printed Name

2/8/02
Date

1007 Bay Oaks Road
Address of Owner

Houston TX 77008

Cynthia Verdome
Signature of Witness

CYNTHIA VERDONE
Printed Name of Witness

**Upon completion, please mail to:
Timbergrove Manor Neighborhood Association
P. O. Box 7723
Houston, TX 77270-7723**

PLEASE SUBMIT PRIOR TO APRIL 30, 2002.

552-85-1289

**SIGNATURE PAGE FOR
AMENDED AND RESTATED DEED RESTRICTIONS FOR
TIMBERGROVE MANOR**

Sections One and Two, Three and Four
As Revised and Restated as of January 31, 2002

I, the undersigned, hereby certify that I own record title as Owner of the Property described below. I have received, read and understand the Amended and Restated Deed Restrictions for Timbergrove Manor, as Revised and Restated as of January 31, 2002, and execute this document to evidence my approval of the amended and restated document.

PROPERTY:

Lot 4 Block 15 Address of Property: 1010 Bay Oaks
HOUSTON, TX 77008

SEC. 3

OWNER(S): (Each owner as recorded on deed must sign. Signatures must be witnessed.)

Joe M. Sedita
Signature

Signature

Joe M. SEDITA
Printed Name

Printed Name

MAY 19, 2002
Date

Date

1010 Bay Oaks
Address of Owner

Address of Owner

HOUSTON, TX 77008

Elmer A. Telgar
Signature of Witness

Signature of Witness

ELMER A TELGAR
Printed Name of Witness

Printed Name of Witness

Upon completion, please mail to:
Timbergrove Manor Neighborhood Association
P. O. Box 7723
Houston, TX 77270-7723

PLEASE SUBMIT PRIOR TO APRIL 30, 2002.

10R

552-85-1298

SIGNATURE PAGE FOR
AMENDED AND RESTATED DEED RESTRICTIONS FOR
TIMBERGROVE MANOR

Sections One and Two, Three and Four
As Revised and Restated as of January 31, 2002

I, the undersigned, hereby certify that I own record title as Owner of the Property described below. I have received, read and understand the Amended and Restated Deed Restrictions for Timbergrove Manor, as Revised and Restated as of January 31, 2002, and execute this document to evidence my approval of the amended and restated document.

PROPERTY:

Lot 3 Block 15 Address of Property: 1014 BAY OAKS
HOUSTON, TX 77008

OWNER(S): (Each owner as recorded on deed must sign. Signatures must be witnessed.)

Maria J. Moderska

Signature

MARIA J. MODERSKA

Printed Name

3/12/02

Date

1014 BAY OAKS

Address of Owner

HOU TX 77008

Karen J. Dorris

Signature of Witness

Karen J. Dorris

Printed Name of Witness

Signature

Printed Name

Date

Address of Owner

Signature of Witness

Printed Name of Witness

Upon completion, please mail to:
Timbergrove Manor Neighborhood Association
P. O. Box 7723
Houston, TX 77270-7723

PLEASE SUBMIT PRIOR TO APRIL 30, 2002.

552-58-1291

SIGNATURE PAGE FOR
AMENDED AND RESTATED DEED RESTRICTIONS FOR
TIMBERGROVE MANOR

Sections One and Two, Three and Four
As Revised and Restated as of January 31, 2002

I, the undersigned, hereby certify that I own record title as Owner of the Property described below. I have received, read and understand the Amended and Restated Deed Restrictions for Timbergrove Manor, as Revised and Restated as of January 31, 2002, and execute this document to evidence my approval of the amended and restated document.

PROPERTY:

Lot 3 Block 16 Address of Property: 1015 Bay Oaks
Houston Tx 77008

OWNER(S): (Each owner as recorded on deed must sign. Signatures must be witnessed.)

Nancy E. Johnson
Signature

Signature

Nancy E. Johnson
Printed Name

Printed Name

4/13/02
Date

Date

1015 Bay Oaks
Address of Owner

Address of Owner

Hou, TX 77008

Kip Burns
Signature of Witness

Signature of Witness

Kip Burns
Printed Name of Witness

Printed Name of Witness

Upon completion, please mail to:
Timbergrove Manor Neighborhood Association
P. O. Box 7723
Houston, TX 77270-7723

PLEASE SUBMIT PRIOR TO APRIL 30, 2002.

552-05-1292

**SIGNATURE PAGE FOR
AMENDED AND RESTATED DEED RESTRICTIONS FOR
TIMBERGROVE MANOR**

Sections One and Two, Three and Four
As Revised and Restated as of January 31, 2002

I, the undersigned, hereby certify that I own record title as Owner of the Property described below. I have received, read and understand the Amended and Restated Deed Restrictions for Timbergrove Manor, as Revised and Restated as of January 31, 2002, and execute this document to evidence my approval of the amended and restated document.

PROPERTY:

Lot 2 Block 15 Address of Property: 1018 Bay Oaks
HOUSTON, TX 77008

OWNER(S): (Each owner as recorded on deed must sign. Signatures must be witnessed.)

Marjorie Rawson
Signature

Signature

Marjorie Rawson
Printed Name

Printed Name

4-21-02
Date

Date

26301 Mc Donald Rd.
Address of Owner

Address of Owner

The Woodlands, TX 77380

Sophie Williams
Signature of Witness

Signature of Witness

Sophie Williams
Printed Name of Witness

Printed Name of Witness

**Upon completion, please mail to:
Timbergrove Manor Neighborhood Association
P. O. Box 7723
Houston, TX 77270-7723**

PLEASE SUBMIT PRIOR TO APRIL 30, 2002.

552-05-1293

SIGNATURE PAGE FOR
AMENDED AND RESTATED DEED RESTRICTIONS FOR
TIMBERGROVE MANOR

Sections One and Two, Three and Four
As Revised and Restated as of January 31, 2002

I, the undersigned, hereby certify that I own record title as Owner of the Property described below. I have received, read and understand the Amended and Restated Deed Restrictions for Timbergrove Manor, as Revised and Restated as of January 31, 2002, and execute this document to evidence my approval of the amended and restated document.

PROPERTY:

Lot 2 Block 16 Address of Property: 1019 Bay Oaks Rd.
Houston, TX 77008

OWNER(S): (Each owner as recorded on deed must sign. Signatures must be witnessed.)

Bryan McLeod
Signature
Bryan McLeod
Printed Name
3-9-2002
Date

1019 Bay Oaks Rd.
Address of Owner
Houston, TX 77008

Karen J. Dorris
Signature of Witness
Karen J. Dorris
Printed Name of Witness

Lesla C. McLeod
Signature
Lesla C. McLeod 202
Printed Name
3-9-2002
Date

1019 Bay Oaks
Address of Owner
Houston, TX 77008

Uci Modelka
Signature of Witness
MARIA MODELKA
Printed Name of Witness

Upon completion, please mail to:
Timbergrove Manor Neighborhood Association
P. O. Box 7723
Houston, TX 77270-7723

PLEASE SUBMIT PRIOR TO APRIL 30, 2002.

552-85-1294

SIGNATURE PAGE FOR
AMENDED AND RESTATED DEED RESTRICTIONS FOR
TIMBERGROVE MANOR

Sections One and Two, Three and Four
As Revised and Restated as of January 31, 2002

I, the undersigned, hereby certify that I own record title as Owner of the Property described below. I have received, read and understand the Amended and Restated Deed Restrictions for Timbergrove Manor, as Revised and Restated as of January 31, 2002, and execute this document to evidence my approval of the amended and restated document.

PROPERTY:

Lot 5 Block 17 Address of Property: 1518 Glen Oaks
Houston Tex 77008

OWNER(S): (Each owner as recorded on deed must sign. Signatures must be witnessed.)

Frances M. Williamson
Signature

Signature

FRANCES M. WILLIAMSON
Printed Name

Printed Name

2-10-2002
Date

Date

1518 Glen Oaks
Address of Owner

Address of Owner

Houston Texas 77008

Victor M. Guzman
Signature of Witness

Signature of Witness

Victor M. Guzman
Printed Name of Witness

Printed Name of Witness

Upon completion, please mail to:
Timbergrove Manor Neighborhood Association
P. O. Box 7723
Houston, TX 77270-7723

PLEASE SUBMIT PRIOR TO APRIL 30, 2002.

552-95-1295

**SIGNATURE PAGE FOR
AMENDED AND RESTATED DEED RESTRICTIONS FOR
TIMBERGROVE MANOR**

Sections One and Two, Three and Four
As Revised and Restated as of January 31, 2002

I, the undersigned, hereby certify that I own record title as Owner of the Property described below. I have received, read and understand the Amended and Restated Deed Restrictions for Timbergrove Manor, as Revised and Restated as of January 31, 2002, and execute this document to evidence my approval of the amended and restated document.

PROPERTY:

Lot 8 Block 17 Address of Property: 1523 Glen Oaks
Houston, Texas 77008

OWNER(S): (Each owner as recorded on deed must sign. Signatures must be witnessed.)

Edna Pauline Giles
Signature

Edna Pauline Giles
Printed Name

2-21-2002
Date

1523 Glen Oaks
Address of Owner

Houston, Texas

John F. Giles
Signature of Witness

John F. Giles
Printed Name of Witness

John F. Giles
Signature

John F. Giles 202
Printed Name

2-21-2002
Date

1523 Glen Oaks
Address of Owner

Houston, Texas

Edna Pauline Giles
Signature of Witness

Edna Pauline Giles
Printed Name of Witness

**Upon completion, please mail to:
Timbergrove Manor Neighborhood Association
P. O. Box 7723
Houston, TX 77270-7723**

PLEASE SUBMIT PRIOR TO APRIL 30, 2002.

552-85-1296

SIGNATURE PAGE FOR
AMENDED AND RESTATED DEED RESTRICTIONS FOR
TIMBERGROVE MANOR

Sections One and Two, Three and Four
As Revised and Restated as of January 31, 2002

I, the undersigned, hereby certify that I own record title as Owner of the Property described below. I have received, read and understand the Amended and Restated Deed Restrictions for Timbergrove Manor, as Revised and Restated as of January 31, 2002, and execute this document to evidence my approval of the amended and restated document.

PROPERTY:

Lot 30 Block 13 Address of Property: 802 Nashua
Houston TX 77008

OWNER(S): (Each owner as recorded on deed must sign. Signatures must be witnessed.)

Doris Young
Signature
DORIS YOUNG
Printed Name
3/30/02
Date

Signature

Printed Name 10E

Date

802 Nashua
Address of Owner

Address of Owner

HOUSTON, TX 77008

Leah Braden
Signature of Witness

Signature of Witness

Leah Braden
Printed Name of Witness

Printed Name of Witness

Upon completion, please mail to:
Timbergrove Manor Neighborhood Association
P. O. Box 7723
Houston, TX 77270-7723

PLEASE SUBMIT PRIOR TO APRIL 30, 2002.

552-85-1297

**SIGNATURE PAGE FOR
AMENDED AND RESTATED DEED RESTRICTIONS FOR
TIMBERGROVE MANOR**

Sections One and Two, Three and Four
As Revised and Restated as of January 31, 2002

I, the undersigned, hereby certify that I own record title as Owner of the Property described below. I have received, read and understand the Amended and Restated Deed Restrictions for Timbergrove Manor, as Revised and Restated as of January 31, 2002, and execute this document to evidence my approval of the amended and restated document.

PROPERTY:

Lot 29 Block 13 Address of Property: 806 NASHUA
HOUSTON, TX 77008

OWNER(S): (Each owner as recorded on deed must sign. Signatures must be witnessed.)

Frances Dupree
Signature

Signature

FRANCES DUPREE
Printed Name

Printed Name

3-16-02
Date

Date

806 NASHUA
Address of Owner

Address of Owner

HOUSTON, TX 77008

A. J. Chesney
Signature of Witness

Signature of Witness

A. J. CHESNEY
Printed Name of Witness

Printed Name of Witness

**Upon completion, please mail to:
Timbergrove Manor Neighborhood Association
P. O. Box 7723
Houston, TX 77270-7723**

PLEASE SUBMIT PRIOR TO APRIL 30, 2002.

582-85-1298

SIGNATURE PAGE FOR
AMENDED AND RESTATED DEED RESTRICTIONS FOR
TIMBERGROVE MANOR

Sections One and Two, Three and Four
As Revised and Restated as of January 31, 2002

I, the undersigned, hereby certify that I own record title as Owner of the Property described below. I have received, read and understand the Amended and Restated Deed Restrictions for Timbergrove Manor, as Revised and Restated as of January 31, 2002, and execute this document to evidence my approval of the amended and restated document.

PROPERTY:

Lot 18 Block 13 Address of Property: 810 Nashua
HOUSTON, TX 77008

OWNER(S): (Each owner as recorded on deed must sign. Signatures must be witnessed.)

Frances Atkinson
Signature

FRANCES ATKINSON
Printed Name

3/23/02
Date

810 Nashua
Address of Owner

Houston TX 77008

Jean Braden
Signature of Witness

Leah Braden
Printed Name of Witness

Signature 102

Printed Name

Date

Address of Owner

Signature of Witness

Printed Name of Witness

Upon completion, please mail to:
Timbergrove Manor Neighborhood Association
P. O. Box 7723
Houston, TX 77270-7723

PLEASE SUBMIT PRIOR TO APRIL 30, 2002.

552-85-1299

SIGNATURE PAGE FOR
AMENDED AND RESTATED DEED RESTRICTIONS FOR
TIMBERGROVE MANOR

Sections One and Two, Three and Four
As Revised and Restated as of January 31, 2002

I, the undersigned, hereby certify that I own record title as Owner of the Property described below. I have received, read and understand the Amended and Restated Deed Restrictions for Timbergrove Manor, as Revised and Restated as of January 31, 2002, and execute this document to evidence my approval of the amended and restated document.

PROPERTY:

Lot 27 Block 13 Address of Property: 814 Nashua
HOUSTON, TX 77008

OWNER(S): (Each owner as recorded on deed must sign. Signatures must be witnessed.)

A. F. Vogel
Signature

A. F. VOGEL
Printed Name

3-23-02
Date

814 Nashua
Address of Owner

HOUSTON, TX 77008

Lear Braden
Signature of Witness

Lear Braden
Printed Name of Witness

A. F. Vogel / J. A. Vogel
Signature

FOR
Printed Name

Date

Address of Owner

Signature of Witness

Printed Name of Witness

Upon completion, please mail to:
Timbergrove Manor Neighborhood Association
P. O. Box 7723
Houston, TX 77270-7723

PLEASE SUBMIT PRIOR TO APRIL 30, 2002.

552-05-1300

STATUTORY DURABLE POWER OF ATTORNEY

NOTICE: THE POWERS GRANTED BY THIS DOCUMENT ARE BROAD AND SWEEPING. THEY ARE EXPLAINED IN THE DURABLE POWER OF ATTORNEY ACT, CHAPTER XII, TEXAS PROBATE CODE. IF YOU HAVE ANY QUESTIONS ABOUT THESE POWERS, OBTAIN COMPETENT LEGAL ADVICE. THIS DOCUMENT DOES NOT AUTHORIZE ANYONE TO MAKE MEDICAL AND OTHER HEALTH-CARE DECISIONS FOR YOU. YOU MAY REVOKE THIS POWER OF ATTORNEY IF YOU LATER WISH TO DO SO.

I, Julia A. Vogel of
814 Ashlan Rd Houston TX 77008 of
Harris County, appoint Alphon F. Vogel (husband) of
814 Ashlan Rd Houston TX 77008 of
Harris County, as my agent (attorney-in-fact) to act for me in any lawful way with respect to all of the following powers except for a power that I have crossed out below.

TO WITHHOLD A POWER, YOU MUST CROSS OUT EACH POWER WITHHELD.

Real property transactions;

Tangible personal property transactions;

Stock and bond transactions;

Commodity and option transactions;

Banking and other financial institution transactions;

Business operating transactions;

Insurance and annuity transactions;

Estate, trust, and other beneficiary transactions;

Claims and litigation;

Personal and family maintenance;

Benefits from social security, Medicare, Medicaid, or other governmental programs or civil or military service;

Retirement plan transactions;

Tax matters.

2 ce to Dick Boy

552-85-1381

IF NO POWER LISTED ABOVE IS CROSSED OUT, THIS DOCUMENT SHALL BE CONSTRUED AND INTERPRETED AS A GENERAL POWER OF ATTORNEY AND MY AGENT (ATTORNEY IN FACT) SHALL HAVE THE POWER AND AUTHORITY TO PERFORM OR UNDERTAKE ANY ACTION I COULD PERFORM OR UNDERTAKE IF I WERE PERSONALLY PRESENT.

SPECIAL INSTRUCTIONS:

Special instructions applicable to gifts (initial in front of the following sentence to have it apply):

I grant my agent (attorney in fact) the power to apply my property to make gifts, except that the amount of a gift to an individual may not exceed the amount of annual exclusions allowed from the federal gift tax for the calendar year of the gift.

ON THE FOLLOWING LINES YOU MAY GIVE SPECIAL INSTRUCTIONS LIMITING OR EXTENDING THE POWERS GRANTED TO YOUR AGENT.

UNLESS YOU DIRECT OTHERWISE ABOVE, THIS POWER OF ATTORNEY IS EFFECTIVE IMMEDIATELY AND WILL CONTINUE UNTIL IT IS REVOKED.

CHOOSE ONE OF THE FOLLOWING ALTERNATIVES BY CROSSING OUT THE ALTERNATIVE NOT CHOSEN:

(A) This power of attorney is not affected by my subsequent disability or incapacity.

(B) This power of attorney becomes effective upon my disability or incapacity.

YOU SHOULD CHOOSE ALTERNATIVE (A) IF THIS POWER OF ATTORNEY IS TO BECOME EFFECTIVE ON THE DATE IT IS EXECUTED.

IF NEITHER (A) NOR (B) IS CROSSED OUT, IT WILL BE ASSUMED THAT YOU CHOSE ALTERNATIVE (A).

If Alternative (B) is chosen and a definition of my disability or incapacity is not contained in this power of attorney, I shall be considered disabled or incapacitated for purposes of this power of attorney if a physician certifies in writing at a date later than

2021-05-1302

the date this power of attorney is executed that, based on the physician's medical examination of me, I am mentally incapable of managing my financial affairs. I authorize the physician who examines me for this purpose to disclose my physical or mental condition to another person for purposes of this power of attorney. A third party who accepts this power of attorney is fully protected from any action taken under this power of attorney that is based on the determination made by a physician of my disability or incapacity.

I agree that any third party who receives a copy of this document may act under it. Revocation of the durable power of attorney is not effective as to a third party until the third party receives actual notice of the revocation. I agree to indemnify the third party for any claims that arise against the third party because of reliance on this power of attorney.

If any agent named by me dies, becomes legally disabled, resigns, or refuses to act, I name the following (each to act alone and successively, in the order named) as successor(s) to that agent:

Allen R Vogel - Son

Signed this 8 day of Oct, 2001.

(X) J. R. Vogel
(your signature)

State of Texas

County of Harris

This document was acknowledged before me on 10-8-01 (date)
by Julia A. Vogel (name of principal).

[Signature]
(signature of notarial officer)

(Seal, if any, of notary)

JAMES LAJUDES
(printed name)

My commission expires: 2/8/02

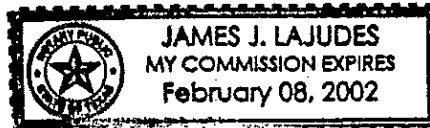

THE ATTORNEY IN FACT OR AGENT, BY ACCEPTING OR ACTING UNDER THE APPOINTMENT, ASSUMES THE FIDUCIARY AND OTHER LEGAL RESPONSIBILITIES OF AN AGENT.

552-05-1303

**SIGNATURE PAGE FOR
AMENDED AND RESTATED DEED RESTRICTIONS FOR
TIMBERGROVE MANOR**

Sections One and Two, Three and Four
As Revised and Restated as of January 31, 2002

I, the undersigned, hereby certify that I own record title as Owner of the Property described below. I have received, read and understand the Amended and Restated Deed Restrictions for Timbergrove Manor, as Revised and Restated as of January 31, 2002, and execute this document to evidence my approval of the amended and restated document.

PROPERTY:

Lot 13 Block 17 Address of Property: 815 Nashua
Houston 77008

OWNER(S): (Each owner as recorded on deed must sign. Signatures must be witnessed.)

Sean Braden
Signature

Signature

Leah Braden
Printed Name

Printed Name

1/31/02
Date

Date

Same 815 NASHUA
Address of Owner

Address of Owner

HOUSTON, TX 77008

[Signature]
Signature of Witness

Signature of Witness

Kendra Williams
Printed Name of Witness

Printed Name of Witness

**Upon completion, please mail to:
Timbergrove Manor Neighborhood Association
P. O. Box 7723
Houston, TX 77270-7723**

PLEASE SUBMIT PRIOR TO APRIL 30, 2002.

552-85-1304

SIGNATURE PAGE FOR
AMENDED AND RESTATED DEED RESTRICTIONS FOR
TIMBERGROVE MANOR

Sections One and Two, Three and Four
As Revised and Restated as of January 31, 2002

I, the undersigned, hereby certify that I own record title as Owner of the Property described below. I have received, read and understand the Amended and Restated Deed Restrictions for Timbergrove Manor, as Revised and Restated as of January 31, 2002, and execute this document to evidence my approval of the amended and restated document.

PROPERTY:

Lot 25 Block 13 Address of Property: 822 Nashua
STORY 3 Houston, TX 77008

OWNER(S): (Each owner as recorded on deed must sign. Signatures must be witnessed.)

Signature

Signature

Printed Name

Printed Name

Date

Date

Address of Owner

Address of Owner

Signature of Witness

Signature of Witness

Printed Name of Witness

Printed Name of Witness

Upon completion, please mail to:
Timbergrove Manor Neighborhood Association
P. O. Box 7723
Houston, TX 77270-7723

PLEASE SUBMIT PRIOR TO APRIL 30, 2002.

552-05-1305

SIGNATURE PAGE FOR
AMENDED AND RESTATED DEED RESTRICTIONS FOR
TIMBERGROVE MANOR

Sections One and Two, Three and Four
As Revised and Restated as of January 31, 2002

I, the undersigned, hereby certify that I own record title as Owner of the Property described below. I have received, read and understand the Amended and Restated Deed Restrictions for Timbergrove Manor, as Revised and Restated as of January 31, 2002, and execute this document to evidence my approval of the amended and restated document.

PROPERTY:

Lot 15 Block 17 Address of Property: 823 Nashua St
HOUSTON, TX 77008

OWNER(S): (Each owner as recorded on deed must sign. Signatures must be witnessed.)

Edith Renée Rewitt
Signature

Signature

Edith Renée Rewitt
Printed Name

Printed Name

3/29/02
Date

Date

823 Nashua St.
Address of Owner

Address of Owner

Houston, TX 77008

Bob Caraway
Signature of Witness

Signature of Witness

ROBERT B. CARAWAY
Printed Name of Witness

Printed Name of Witness

Upon completion, please mail to:
Timbergrove Manor Neighborhood Association
P. O. Box 7723
Houston, TX 77270-7723

PLEASE SUBMIT PRIOR TO APRIL 30, 2002.

552-85-1386

**SIGNATURE PAGE FOR
AMENDED AND RESTATED DEED RESTRICTIONS FOR
TIMBERGROVE MANOR**

Sections One and Two, Three and Four
As Revised and Restated as of January 31, 2002

I, the undersigned, hereby certify that I own record title as Owner of the Property described below. I have received, read and understand the Amended and Restated Deed Restrictions for Timbergrove Manor, as Revised and Restated as of January 31, 2002, and execute this document to evidence my approval of the amended and restated document.

PROPERTY:

Lot 24 Block 13 Address of Property: 826 NASHUA ST.
HOUSTON, TX 77008

OWNER(S): (Each owner as recorded on deed must sign. Signatures must be witnessed.)



Signature

MARK BROWNE

Printed Name

3-24-02

Date

826 NASHUA ST.

Address of Owner

HOUSTON TX 77008



Signature of Witness

Charles Burch

Printed Name of Witness

Signature

Printed Name

Date

Address of Owner

Signature of Witness

Printed Name of Witness

102

**Upon completion, please mail to:
Timbergrove Manor Neighborhood Association
P. O. Box 7723
Houston, TX 77270-7723**

PLEASE SUBMIT PRIOR TO APRIL 30, 2002.

552-85-1337

**SIGNATURE PAGE FOR
AMENDED AND RESTATED DEED RESTRICTIONS FOR
TIMBERGROVE MANOR**

Sections One and Two, Three and Four
As Revised and Restated as of January 31, 2002

I, the undersigned, hereby certify that I own record title as Owner of the Property described below. I have received, read and understand the Amended and Restated Deed Restrictions for Timbergrove Manor, as Revised and Restated as of January 31, 2002, and execute this document to evidence my approval of the amended and restated document.

PROPERTY:

Lot 23 Block 13 Address of Property: 830 NASHUA ST
HOUSTON TX 77008

OWNER(S): (Each owner as recorded on deed must sign. Signatures must be witnessed.)

Stacey Wong
Signature
Stacey Wong
Printed Name
2-18-02
Date

Robert Wong
Signature
Robert Wong
Printed Name
2/18/02
Date

2OR

830 NASHUA
Address of Owner

830 NASHUA
Address of Owner

HOUSTON, TX 77008
Luis Pereira
Signature of Witness
Luis Pereira
Printed Name of Witness

HOUSTON, TX 77008
William Williams
Signature of Witness
KEWENA WILLIAMS
Printed Name of Witness

**Upon completion, please mail to:
Timbergrove Manor Neighborhood Association
P. O. Box 7723
Houston, TX 77270-7723**

PLEASE SUBMIT PRIOR TO APRIL 30, 2002.

552-85-1388

**SIGNATURE PAGE FOR
AMENDED AND RESTATED DEED RESTRICTIONS FOR
TIMBERGROVE MANOR**

Sections One and Two, Three and Four
As Revised and Restated as of January 31, 2002

I, the undersigned, hereby certify that I own record title as Owner of the Property described below. I have received, read and understand the Amended and Restated Deed Restrictions for Timbergrove Manor, as Revised and Restated as of January 31, 2002, and execute this document to evidence my approval of the amended and restated document.

PROPERTY:

Lot 17 Block 17 Address of Property: 831 Nashua
Houston, TX 77008

OWNER(S): (Each owner as recorded on deed must sign. Signatures must be witnessed.)

Paul A. Squires
Signature

Paul A. Squires
Printed Name

2/16/02
Date

831 NASHUA
Address of Owner

HOUSTON, TX 77008

Andrew J. Kopy
Signature of Witness

Andrew J. Kopy
Printed Name of Witness

Melissa Bauman
Signature

MELISSA BAUMAN 2002
Printed Name

February 16, 2002
Date

831 Nashua
Address of Owner

Houston, TX 77008

Andrew J. Kopy
Signature of Witness

Andrew J. Kopy
Printed Name of Witness

**Upon completion, please mail to:
Timbergrove Manor Neighborhood Association
P. O. Box 7723
Houston, TX 77270-7723**

PLEASE SUBMIT PRIOR TO APRIL 30, 2002.

552-85-1388

**SIGNATURE PAGE FOR
AMENDED AND RESTATED DEED RESTRICTIONS FOR
TIMBERGROVE MANOR**

Sections One and Two, Three and Four
As Revised and Restated as of January 31, 2002

I, the undersigned, hereby certify that I own record title as Owner of the Property described below. I have received, read and understand the Amended and Restated Deed Restrictions for Timbergrove Manor, as Revised and Restated as of January 31, 2002, and execute this document to evidence my approval of the amended and restated document.

PROPERTY:

Lot 22 Block 13 Address of Property: 834 Nashua St
Houston TX 77008

OWNER(S): (Each owner as recorded on deed must sign. Signatures must be witnessed.)

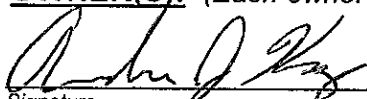
Signature

Andrew J Kopy
Printed Name

2-20-02
Date

834 Nashua St
Address of Owner

Houston TX 77008

Signature of Witness

Melissa Bauman
Printed Name of Witness

Signature

Printed Name

Date

Address of Owner

Signature of Witness

Printed Name of Witness

**Upon completion, please mail to:
Timbergrove Manor Neighborhood Association
P. O. Box 7723
Houston, TX 77270-7723**

PLEASE SUBMIT PRIOR TO APRIL 30, 2002.

552-88-1318

**SIGNATURE PAGE FOR
AMENDED AND RESTATED DEED RESTRICTIONS FOR
TIMBERGROVE MANOR**

Sections One and Two, Three and Four
As Revised and Restated as of January 31, 2002

I, the undersigned, hereby certify that I own record title as Owner of the Property described below. I have received, read and understand the Amended and Restated Deed Restrictions for Timbergrove Manor, as Revised and Restated as of January 31, 2002, and execute this document to evidence my approval of the amended and restated document.

PROPERTY:

Lot 18 Block 17 Address of Property: 835 NASHUA ST.
HOUSTON, TX 77008

OWNER(S): (Each owner as recorded on deed must sign. Signatures must be witnessed.)

M. D. Ramirez
Signature

Signature

MICHAEL D. RAMIREZ
Printed Name

Printed Name

3/7/02
Date

Date

835 NASHUA CT.
Address of Owner

Address of Owner

HOUSTON, TX 77008

Cindy Miskell
Signature of Witness

Signature of Witness

Cindy Miskell
Printed Name of Witness

Printed Name of Witness

**Upon completion, please mail to:
Timbergrove Manor Neighborhood Association
P. O. Box 7723
Houston, TX 77270-7723**

PLEASE SUBMIT PRIOR TO APRIL 30, 2002.

552-85-1311

**SIGNATURE PAGE FOR
AMENDED AND RESTATED DEED RESTRICTIONS FOR
TIMBERGROVE MANOR**

Sections One and Two, Three and Four
As Revised and Restated as of January 31, 2002

I, the undersigned, hereby certify that I own record title as Owner of the Property described below. I have received, read and understand the Amended and Restated Deed Restrictions for Timbergrove Manor, as Revised and Restated as of January 31, 2002, and execute this document to evidence my approval of the amended and restated document.

PROPERTY:

Lot 21 Block 13 Address of Property: 838 Nashua
Houston, TX 77008

OWNER(S): (Each owner as recorded on deed must sign. Signatures must be witnessed.)

David B. Stroud
Signature

Signature

David B. Stroud
Printed Name

Printed Name

3-07-02
Date

Date

838 NASHUA
Address of Owner

Address of Owner

HOUSTON, TX 77008

Muller
Signature of Witness

Signature of Witness

Kendra Williams
Printed Name of Witness

Printed Name of Witness

**Upon completion, please mail to:
Timbergrove Manor Neighborhood Association
P. O. Box 7723
Houston, TX 77270-7723**

PLEASE SUBMIT PRIOR TO APRIL 30, 2002.

552-88-1312

SIGNATURE PAGE FOR
AMENDED AND RESTATED DEED RESTRICTIONS FOR
TIMBERGROVE MANOR

Sections One and Two, Three and Four
As Revised and Restated as of January 31, 2002

I, the undersigned, hereby certify that I own record title as Owner of the Property described below. I have received, read and understand the Amended and Restated Deed Restrictions for Timbergrove Manor, as Revised and Restated as of January 31, 2002, and execute this document to evidence my approval of the amended and restated document.

PROPERTY:

Lot 20 Block 13 Address of Property: 842 NASHUA ST.
SEC #3
HOUSTON, TX 77008

OWNER(S): (Each owner as recorded on deed must sign. Signatures must be witnessed.)

Julian R. Kusawa
Signature

Lorene Ann Kusawa
Signature

JULIAN R. KUSAWA
Printed Name

LORENE ANN KUSAWA 202
Printed Name

2-13-02
Date

2-13-02
Date

842 NASHUA ST.
Address of Owner

842 NASHUA ST.
Address of Owner

HOUSTON, TX 77008

HOUSTON, TX 77008

Melissa Bauman
Signature of Witness

Williams
Signature of Witness

Melissa Bauman
Printed Name of Witness

KENDRA WILLIAMS
Printed Name of Witness

Upon completion, please mail to:
Timbergrove Manor Neighborhood Association
P. O. Box 7723
Houston, TX 77270-7723

PLEASE SUBMIT PRIOR TO APRIL 30, 2002.

552-85-1313

**SIGNATURE PAGE FOR
AMENDED AND RESTATED DEED RESTRICTIONS FOR
TIMBERGROVE MANOR**

Sections One and Two, Three and Four
As Revised and Restated as of January 31, 2002

I, the undersigned, hereby certify that I own record title as Owner of the Property described below. I have received, read and understand the Amended and Restated Deed Restrictions for Timbergrove Manor, as Revised and Restated as of January 31, 2002, and execute this document to evidence my approval of the amended and restated document.

PROPERTY:

Lot 19 Block 13 Address of Property: 902 Washua
Houston, TX 77008

OWNER(S): (Each owner as recorded on deed must sign. Signatures must be witnessed.)

Marol L. Brobis Ky
Signature
Marol L. Brobis Ky
Printed Name

Signature

Printed Name 10R

3.27.02
Date

Date

902 Washua
Address of Owner
Houston, TX 77008

Address of Owner

Debbie Bates
Signature of Witness
Debbie Bates
Printed Name of Witness

Signature of Witness

Printed Name of Witness

**Upon completion, please mail to:
Timbergrove Manor Neighborhood Association
P. O. Box 7723
Houston, TX 77270-7723**

PLEASE SUBMIT PRIOR TO APRIL 30, 2002.

552-98-1314

**SIGNATURE PAGE FOR
AMENDED AND RESTATED DEED RESTRICTIONS FOR
TIMBERGROVE MANOR**

Sections One and Two, Three and Four
As Revised and Restated as of January 31, 2002

I, the undersigned, hereby certify that I own record title as Owner of the Property described below. I have received, read and understand the Amended and Restated Deed Restrictions for Timbergrove Manor, as Revised and Restated as of January 31, 2002, and execute this document to evidence my approval of the amended and restated document.

PROPERTY:

Lot 18 Block 13 Address of Property: 906 Nashua
HOUSTON, TX 77008

OWNER(S): (Each owner as recorded on deed must sign. Signatures must be witnessed.)

Leila W. Roman
Signature

Signature

Leila W. Roman

Printed Name

Printed Name

3-26-2002
Date

Date

906 Nashua
Address of Owner

Address of Owner

HOUSTON, TX 77008

Ann Boyer
Signature of Witness

Signature of Witness

Ann Boyer
Printed Name of Witness

Printed Name of Witness

**Upon completion, please mail to:
Timbergrove Manor Neighborhood Association
P. O. Box 7723
Houston, TX 77270-7723**

PLEASE SUBMIT PRIOR TO APRIL 30, 2002.

10R

552-05-1315

**SIGNATURE PAGE FOR
AMENDED AND RESTATED DEED RESTRICTIONS FOR
TIMBERGROVE MANOR**

Sections One and Two, Three and Four
As Revised and Restated as of January 31, 2002

I, the undersigned, hereby certify that I own record title as Owner of the Property described below. I have received, read and understand the Amended and Restated Deed Restrictions for Timbergrove Manor, as Revised and Restated as of January 31, 2002, and execute this document to evidence my approval of the amended and restated document.

PROPERTY:

Lot 17 Block 14 Address of Property: 915 NASHUA
HOUSTON, TEXAS 77008

OWNER(S): (Each owner as recorded on deed must sign. Signatures must be witnessed.)

Patricia Downing
Signature

Dorothy Krohn
Signature

PATRICIA DOWNING
Printed Name

DOROTHY KROHN 20R
Printed Name

1/31/2002
Date

1/31/2002
Date

915 NASHUA
Address of Owner

915 NASHUA
Address of Owner

Houston, TX 77008-6422

Houston, TX 77008-6422

Sean Braden
Signature of Witness

Sean Braden
Signature of Witness

Sean Braden
Printed Name of Witness

Sean Braden
Printed Name of Witness

Upon completion, please mail to:
Timbergrove Manor Neighborhood Association
P. O. Box 7723
Houston, TX 77270-7723

PLEASE SUBMIT PRIOR TO APRIL 30, 2002.

552-05-1316

**SIGNATURE PAGE FOR
AMENDED AND RESTATED DEED RESTRICTIONS FOR
TIMBERGROVE MANOR**

Sections One and Two, Three and Four
As Revised and Restated as of January 31, 2002

I, the undersigned, hereby certify that I own record title as Owner of the Property described below. I have received, read and understand the Amended and Restated Deed Restrictions for Timbergrove Manor, as Revised and Restated as of January 31, 2002, and execute this document to evidence my approval of the amended and restated document.

PROPERTY:

Lot 15 Block 13 Address of Property: 918 Nashua Street
Houston, TX 77008

OWNER(S): (Each owner as recorded on deed must sign. Signatures must be witnessed.)

Linda Kay Cook
Signature

Linda Kay Cook
Printed Name

02/20/02
Date

918 Nashua Street
Address of Owner

Houston TX 77008-6423

[Signature]
Signature of Witness

YOLA MARIE GALVIN
Printed Name of Witness

[Signature]
Signature

[Printed Name] 10R
Printed Name

[Date]
Date

[Address of Owner]
Address of Owner

[Signature of Witness]
Signature of Witness

[Printed Name of Witness]
Printed Name of Witness

**Upon completion, please mail to:
Timbergrove Manor Neighborhood Association
P. O. Box 7723
Houston, TX 77270-7723**

PLEASE SUBMIT PRIOR TO APRIL 30, 2002.

552-05-1317

**SIGNATURE PAGE FOR
AMENDED AND RESTATED DEED RESTRICTIONS FOR
TIMBERGROVE MANOR**

Sections One and Two, Three and Four
As Revised and Restated as of January 31, 2002

I, the undersigned, hereby certify that I own record title as Owner of the Property described below. I have received, read and understand the Amended and Restated Deed Restrictions for Timbergrove Manor, as Revised and Restated as of January 31, 2002, and execute this document to evidence my approval of the amended and restated document.

PROPERTY:

Lot 18 Block 14 Address of Property: 919 Nashville
Houston, TX 77008

OWNER(S): (Each owner as recorded on deed must sign. Signatures must be witnessed.)

Anna M. Bradley
Signature

Signature

Anna M. Bradley
Printed Name

Printed Name

10R

3/18/02
Date

Date

919 Nashville
Address of Owner

Address of Owner

Houston TX 77008

Ann Boyson
Signature of Witness

Signature of Witness

Ann Boyson
Printed Name of Witness

Printed Name of Witness

**Upon completion, please mail to:
Timbergrove Manor Neighborhood Association
P. O. Box 7723
Houston, TX 77270-7723**

PLEASE SUBMIT PRIOR TO APRIL 30, 2002.

552-25-1318

SIGNATURE PAGE FOR
AMENDED AND RESTATED DEED RESTRICTIONS FOR
TIMBERGROVE MANOR

Sections One and Two, Three and Four
As Revised and Restated as of January 31, 2002

I, the undersigned, hereby certify that I own record title as Owner of the Property described below. I have received, read and understand the Amended and Restated Deed Restrictions for Timbergrove Manor, as Revised and Restated as of January 31, 2002, and execute this document to evidence my approval of the amended and restated document.

PROPERTY:

Lot 19 Block 14 Address of Property: 923 Kashua
Sec. 3 HOUSTON, TX 77008

OWNER(S): (Each owner as recorded on deed must sign. Signatures must be witnessed.)

Sadie Hobbs
Signature

Signature

SADIE HOBBS
Printed Name

Printed Name

100

March 16, 2002
Date

Date

923 Kashua
Address of Owner

Address of Owner

Houston TX 77008

Ann Boyson
Signature of Witness

Signature of Witness

Ann Boyson
Printed Name of Witness

Printed Name of Witness

Upon completion, please mail to:
Timbergrove Manor Neighborhood Association
P. O. Box 7723
Houston, TX 77270-7723

PLEASE SUBMIT PRIOR TO APRIL 30, 2002.

552-05-1319

**SIGNATURE PAGE FOR
AMENDED AND RESTATED DEED RESTRICTIONS FOR
TIMBERGROVE MANOR**

Sections One and Two, Three and Four
As Revised and Restated as of January 31, 2002

I, the undersigned, hereby certify that I own record title as Owner of the Property described below. I have received, read and understand the Amended and Restated Deed Restrictions for Timbergrove Manor, as Revised and Restated as of January 31, 2002, and execute this document to evidence my approval of the amended and restated document.

PROPERTY:

Lot 13 Block 13 Address of Property: 926 NASHUA
HOUSTON TX 77008

OWNER(S): (Each owner as recorded on deed must sign. Signatures must be witnessed.)

Cullen A. Marty
Signature

Signature

CULLEN A. MARTY
Printed Name

Printed Name

4-7-02
Date

Date

926 NASHUA ST.
Address of Owner

Address of Owner

HOUSTON, TX 77008

Sean Braden
Signature of Witness

Signature of Witness

Sean Braden
Printed Name of Witness

Printed Name of Witness

**Upon completion, please mail to:
Timbergrove Manor Neighborhood Association
P. O. Box 7723
Houston, TX 77270-7723**

PLEASE SUBMIT PRIOR TO APRIL 30, 2002.

552-85-1328

SIGNATURE PAGE FOR
AMENDED AND RESTATED DEED RESTRICTIONS FOR
TIMBERGROVE MANOR

Sections One and Two, Three and Four
As Revised and Restated as of January 31, 2002

I, the undersigned, hereby certify that I own record title as Owner of the Property described below. I have received, read and understand the Amended and Restated Deed Restrictions for Timbergrove Manor, as Revised and Restated as of January 31, 2002, and execute this document to evidence my approval of the amended and restated document.

PROPERTY:

Lot 21 Block 14 Address of Property: 931 NASHUA ST.
HOUSTON TX, 77008-6422

OWNER(S): (Each owner as recorded on deed must sign. Signatures must be witnessed.)

EH Boyesen
Signature

Anna M Boyesen
Signature

ELROY H. BOYSEN
Printed Name

ANNA M. BOYSEN 202
Printed Name

2-01-02
Date

2-01-02
Date

931 NASHUA ST.
Address of Owner

931 NASHUA ST.
Address of Owner

HOUSTON TX, 77008-6422

HOUSTON TX, 77008-6422

Anna M. Boyesen
Signature of Witness

EH Boyesen
Signature of Witness

ANNA M. BOYSEN
Printed Name of Witness

ELROY H. BOYSEN
Printed Name of Witness

Upon completion, please mail to:
Timbergrove Manor Neighborhood Association
P. O. Box 7723
Houston, TX 77270-7723

PLEASE SUBMIT PRIOR TO APRIL 30, 2002.

222-95-1322

SIGNATURE PAGE FOR
AMENDED AND RESTATED DEED RESTRICTIONS FOR
TIMBERGROVE MANOR

Sections One and Two, Three and Four
As Revised and Restated as of January 31, 2002

I, the undersigned, hereby certify that I own record title as Owner of the Property described below. I have received, read and understand the Amended and Restated Deed Restrictions for Timbergrove Manor, as Revised and Restated as of January 31, 2002, and execute this document to evidence my approval of the amended and restated document.

PROPERTY:

Lot 22 Block 14 Address of Property: 935 Nashua STREET
HOUSTON, TX 77008

OWNER(S): (Each owner as recorded on deed must sign. Signatures must be witnessed.)

Roland E. Long
Signature
Roland E. Long
Printed Name
2/3/02
Date

Carla C Long
Signature
Carla C Long 202
Printed Name
2/3/02
Date

935 Nashua STREET
Address of Owner
HOUSTON, TX 77008

935 Nashua Street
Address of Owner
HOUSTON, TX 77008

Anna M. Boyesen
Signature of Witness
Anna M. Boyesen
Printed Name of Witness

Anna M. Boyesen
Signature of Witness
Anna M. Boyesen
Printed Name of Witness

Upon completion, please mail to:
Timbergrove Manor Neighborhood Association
P. O. Box 7723
Houston, TX 77270-7723

PLEASE SUBMIT PRIOR TO APRIL 30, 2002.

552-05-1323

**SIGNATURE PAGE FOR
AMENDED AND RESTATED DEED RESTRICTIONS FOR
TIMBERGROVE MANOR**

Sections One and Two, Three and Four
As Revised and Restated as of January 31, 2002

I, the undersigned, hereby certify that I own record title as Owner of the Property described below. I have received, read and understand the Amended and Restated Deed Restrictions for Timbergrove Manor, as Revised and Restated as of January 31, 2002, and execute this document to evidence my approval of the amended and restated document.

PROPERTY:

Lot 9 Block 13 Address of Property: 1002 Nashua
Hou, Tx. 77008

OWNER(S): (Each owner as recorded on deed must sign, Signatures must be witnessed.)

Scott C. Epps
Signature
Scott C. Epps
Printed Name
3-17-02
Date

1002 Nashua
Address of Owner
Hou, TX. 77008

Anna Boyer
Signature of Witness
Anna Boyer
Printed Name of Witness

Susan Guthrie
Signature
Susan Guthrie 202
Printed Name
3-17-02
Date

1002 Nashua
Address of Owner
Houston 77008

K Williams
Signature of Witness
Kendra G. Williams
Printed Name of Witness

Upon completion, please mail to:
Timbergrove Manor Neighborhood Association
P. O. Box 7723
Houston, TX 77270-7723

PLEASE SUBMIT PRIOR TO APRIL 30, 2002.

4221 98 224

**SIGNATURE PAGE FOR
AMENDED AND RESTATED DEED RESTRICTIONS FOR
TIMBERGROVE MANOR**

Sections One and Two, Three and Four
As Revised and Restated as of January 31, 2002

I, the undersigned, hereby certify that I own record title as Owner of the Property described below. I have received, read and understand the Amended and Restated Deed Restrictions for Timbergrove Manor, as Revised and Restated as of January 31, 2002, and execute this document to evidence my approval of the amended and restated document.

PROPERTY:

Lot 23 Block 14 Address of Property: 1003 NASHUA
Houston, TX 77008

OWNER(S): (Each owner as recorded on deed must sign. Signatures must be witnessed.)

Ila Ruth Shofner
Signature

Ila Ruth Shofner
Signature

ILA RUTH SHOFNER
Printed Name

ILA RUTH SHOFNER 102
Printed Name

March 29 - 2002
Date

March 29 - 2002
Date

1003 NASHUA
Address of Owner

1003 NASHUA
Address of Owner

Houston, TX 77008

Joanne Voigt
Signature of Witness

Signature of Witness

Joanne Voigt
Printed Name of Witness

Printed Name of Witness

**Upon completion, please mail to:
Timbergrove Manor Neighborhood Association
P. O. Box 7723
Houston, TX 77270-7723**

PLEASE SUBMIT PRIOR TO APRIL 30, 2002.

552-05-1325

SIGNATURE PAGE FOR
AMENDED AND RESTATED DEED RESTRICTIONS FOR
TIMBERGROVE MANOR

Sections One and Two, Three and Four
As Revised and Restated as of January 31, 2002

I, the undersigned, hereby certify that I own record title as Owner of the Property described below. I have received, read and understand the Amended and Restated Deed Restrictions for Timbergrove Manor, as Revised and Restated as of January 31, 2002, and execute this document to evidence my approval of the amended and restated document.

PROPERTY:

Lot 8 Block 13 Address of Property: 1006 Nashua
Houston 77008

OWNER(S): (Each owner as recorded on deed must sign. Signatures must be witnessed.)

Julia Carolyn Williams
Signature

Signature

JULIA CAROLYN WILLIAMS
Printed Name

Printed Name

1-31-02
Date

Date

1006 Nashua
Address of Owner

Address of Owner

HOUSTON, TX 77008

TAB
Signature of Witness

Signature of Witness

TOMMY BRITT
Printed Name of Witness

Printed Name of Witness

Upon completion, please mail to:
Timbergrove Manor Neighborhood Association
P. O. Box 7723
Houston, TX 77270-7723

PLEASE SUBMIT PRIOR TO APRIL 30, 2002.

552-85-1326

SIGNATURE PAGE FOR
AMENDED AND RESTATED DEED RESTRICTIONS FOR
TIMBERGROVE MANOR

Sections One and Two, Three and Four
As Revised and Restated as of January 31, 2002

I, the undersigned, hereby certify that I own record title as Owner of the Property described below. I have received, read and understand the Amended and Restated Deed Restrictions for Timbergrove Manor, as Revised and Restated as of January 31, 2002, and execute this document to evidence my approval of the amended and restated document.

PROPERTY:

Lot 24 Block 14 Address of Property: 1007 Nashua
Houston, TX 77008

OWNER(S): (Each owner as recorded on deed must sign. Signatures must be witnessed.)

Margaret Simpson
Signature

Signature

Margaret Simpson
Printed Name

Printed Name

March 27, 2002
Date

Date

1007 Nashua
Address of Owner

Address of Owner

Houston, TX 77008

Anna M. Boygen
Signature of Witness

Signature of Witness

Anna M. Boygen
Printed Name of Witness

Printed Name of Witness

Upon completion, please mail to:
Timbergrove Manor Neighborhood Association
P. O. Box 7723
Houston, TX 77270-7723

PLEASE SUBMIT PRIOR TO APRIL 30, 2002.

552-05-1327

**SIGNATURE PAGE FOR
AMENDED AND RESTATED DEED RESTRICTIONS FOR
TIMBERGROVE MANOR**

Sections One and Two, Three and Four
As Revised and Restated as of January 31, 2002

I, the undersigned, hereby certify that I own record title as Owner of the Property described below. I have received, read and understand the Amended and Restated Deed Restrictions for Timbergrove Manor, as Revised and Restated as of January 31, 2002, and execute this document to evidence my approval of the amended and restated document.

PROPERTY:

Lot 7 Block 13 Address of Property: 1010 Washua
Houston, Texas 77008

OWNER(S): (Each owner as recorded on deed must sign. Signatures must be witnessed.)

Sandra L. Williams
Signature

Signature 102

Sandra L. Williams
Printed Name

Printed Name

3-17-02
Date

Date

1010 Washua
Address of Owner

Address of Owner

HOUSTON, TX 77008

Ann Boyesen
Signature of Witness

Signature of Witness

Ann Boyesen
Printed Name of Witness

Printed Name of Witness

**Upon completion, please mail to:
Timbergrove Manor Neighborhood Association
P. O. Box 7723
Houston, TX 77270-7723**

PLEASE SUBMIT PRIOR TO APRIL 30, 2002.

552-25-1328

**SIGNATURE PAGE FOR
AMENDED AND RESTATED DEED RESTRICTIONS FOR
TIMBERGROVE MANOR**

Sections One and Two, Three and Four
As Revised and Restated as of January 31, 2002

I, the undersigned, hereby certify that I own record title as Owner of the Property described below. I have received, read and understand the Amended and Restated Deed Restrictions for Timbergrove Manor, as Revised and Restated as of January 31, 2002, and execute this document to evidence my approval of the amended and restated document.

PROPERTY:

Lot 25 Block 14 Address of Property: 1011 Nashua St
Houston, TX 77008

OWNER(S): (Each owner as recorded on deed must sign. Signatures must be witnessed.)

David A. White
Signature

Alan Austin
Signature

David A. White
Printed Name

A 102
Printed Name

17 March 2002
Date

Date

1011 Nashua St.
Address of Owner

Address of Owner

Houston, TX 77008

Alan Austin
Signature of Witness

Signature of Witness

Alan Austin
Printed Name of Witness

Printed Name of Witness

**Upon completion, please mail to:
Timbergrove Manor Neighborhood Association
P. O. Box 7723
Houston, TX 77270-7723**

PLEASE SUBMIT PRIOR TO APRIL 30, 2002.

552-95-1329

**SIGNATURE PAGE FOR
AMENDED AND RESTATED DEED RESTRICTIONS FOR
TIMBERGROVE MANOR**

Sections One and Two, Three and Four
As Revised and Restated as of January 31, 2002

I, the undersigned, hereby certify that I own record title as Owner of the Property described below. I have received, read and understand the Amended and Restated Deed Restrictions for Timbergrove Manor, as Revised and Restated as of January 31, 2002, and execute this document to evidence my approval of the amended and restated document.

PROPERTY:

Lot 6 Block 13 Address of Property: 1014 Nashua
Houston, TX 77008

OWNER(S): (Each owner as recorded on deed must sign. Signatures must be witnessed.)

Estelle Herrington
Signature

Signature

Estelle Herrington
Printed Name

Printed Name

3-13-02
Date

Date

1014 Nashua
Address of Owner

Address of Owner

Houston, TX 77008

Judy Britt
Signature of Witness

Signature of Witness

Judy Britt
Printed Name of Witness

Printed Name of Witness

**Upon completion, please mail to:
Timbergrove Manor Neighborhood Association
P. O. Box 7723
Houston, TX 77270-7723**

PLEASE SUBMIT PRIOR TO APRIL 30, 2002.

**SIGNATURE PAGE FOR
AMENDED AND RESTATED DEED RESTRICTIONS FOR
TIMBERGROVE MANOR**

Sections One and Two, Three and Four
As Revised and Restated as of January 31, 2002

I, the undersigned, hereby certify that I own record title as Owner of the Property described below. I have received, read and understand the Amended and Restated Deed Restrictions for Timbergrove Manor, as Revised and Restated as of January 31, 2002, and execute this document to evidence my approval of the amended and restated document.

PROPERTY:

Lot 27 Block 14 Address of Property: 1019 NASHUA
SECTION 3 HOUSTON, TX ~~77055~~ 77008

OWNER(S): (Each owner as recorded on deed must sign. Signatures must be witnessed.)

A E Woelfel
Signature

A E WOELFEL
Printed Name

3/7/02
Date

1249 ARCHLEY
Address of Owner

HOUSTON, TX 77055

Bobbie Mueller
Signature of Witness

BOBBIE MUELLER
Printed Name of Witness

Maxine Woelfel
Signature

MAXINE WOELFEL 202
Printed Name

3-7-02
Date

1249 Archley Dr
Address of Owner

Houston, TX 77055

Bobbie Mueller
Signature of Witness

BOBBIE MUELLER
Printed Name of Witness

**Upon completion, please mail to:
Timbergrove Manor Neighborhood Association
P. O. Box 7723
Houston, TX 77270-7723**

PLEASE SUBMIT PRIOR TO APRIL 30, 2002.

552-05-1331

**SIGNATURE PAGE FOR
AMENDED AND RESTATED DEED RESTRICTIONS FOR
TIMBERGROVE MANOR**

Sections One and Two, Three and Four
As Revised and Restated as of January 31, 2002

I, the undersigned, hereby certify that I own record title as Owner of the Property described below. I have received, read and understand the Amended and Restated Deed Restrictions for Timbergrove Manor, as Revised and Restated as of January 31, 2002, and execute this document to evidence my approval of the amended and restated document.

PROPERTY:

Lot 4 Block 13 Address of Property: 1022 NASHUA
HOUSTON, TX 77008

OWNER(S): (Each owner as recorded on deed must sign. Signatures must be witnessed.)

X Maxine Woelfel
Signature

MAXINE WOELFEL
Printed Name

3-7-02
Date

1249 Arclley Dr
Address of Owner

Houston, TX 77055

A.E. Woelfel
Signature of Witness

A.E. WOELFEL
Printed Name of Witness

X Bobbie Mueller
Signature

BOBBIE MUENNER FOR
Printed Name

3-7-02
Date

12206 OVERCUP
Address of Owner

HOUSTON TX 77024

A.E. Woelfel
Signature of Witness

A.E. WOELFEL
Printed Name of Witness

**Upon completion, please mail to:
Timbergrove Manor Neighborhood Association
P. O. Box 7723
Houston, TX 77270-7723**

PLEASE SUBMIT PRIOR TO APRIL 30, 2002.

552-05-1332

**SIGNATURE PAGE FOR
AMENDED AND RESTATED DEED RESTRICTIONS FOR
TIMBERGROVE MANOR**

Sections One and Two, Three and Four
As Revised and Restated as of January 31, 2002

I, the undersigned, hereby certify that I own record title as Owner of the Property described below. I have received, read and understand the Amended and Restated Deed Restrictions for Timbergrove Manor, as Revised and Restated as of January 31, 2002, and execute this document to evidence my approval of the amended and restated document.

PROPERTY:

Lot 28 Block 14 Address of Property: 1023 Nashua
HOUSTON, TX 77008

OWNER(S): (Each owner as recorded on deed must sign. Signatures must be witnessed.)

Marlene C. Schonefeld
Signature

Signature

MARLENE C. SCHONEFELD
Printed Name

Printed Name

3/17/02
Date

Date

1023 Nashua
Address of Owner

Address of Owner

Houston, Tx. 77008

Ann Boyesen
Signature of Witness

Signature of Witness

Ann Boyesen
Printed Name of Witness

Printed Name of Witness

Upon completion, please mail to:
Timbergrove Manor Neighborhood Association
P. O. Box 7723
Houston, TX 77270-7723

PLEASE SUBMIT PRIOR TO APRIL 30, 2002.

102

552-85-1333

**SIGNATURE PAGE FOR
AMENDED AND RESTATED DEED RESTRICTIONS FOR
TIMBERGROVE MANOR**

Sections One and Two, Three and Four
As Revised and Restated as of January 31, 2002

I, the undersigned, hereby certify that I own record title as Owner of the Property described below. I have received, read and understand the Amended and Restated Deed Restrictions for Timbergrove Manor, as Revised and Restated as of January 31, 2002, and execute this document to evidence my approval of the amended and restated document.

PROPERTY:

Lot 3 Block 13 Address of Property: 1026 NASHUA
HOUSTON, TX 77008

OWNER(S): (Each owner as recorded on deed must sign. Signatures must be witnessed.)

Lawrence H. Richter
Signature

Burnies Richter
Signature

Lawrence H. Richter
Printed Name

Burnies Richter Joe
Printed Name

2/14/02
Date

2/14/02
Date

6314 CINDY LN
Address of Owner

Address of Owner

HOUSTON, TX 77008

Georgann Richter
Signature of Witness

J Williams
Signature of Witness

Georgann Richter
Printed Name of Witness

KEVONA WILLIAMS
Printed Name of Witness

**Upon completion, please mail to:
Timbergrove Manor Neighborhood Association
P. O. Box 7723
Houston, TX 77270-7723**

PLEASE SUBMIT PRIOR TO APRIL 30, 2002.

52-95-1334

**SIGNATURE PAGE FOR
AMENDED AND RESTATED DEED RESTRICTIONS FOR
TIMBERGROVE MANOR**

Sections One and Two, Three and Four
As Revised and Restated as of January 31, 2002

I, the undersigned, hereby certify that I own record title as Owner of the Property described below. I have received, read and understand the Amended and Restated Deed Restrictions for Timbergrove Manor, as Revised and Restated as of January 31, 2002, and execute this document to evidence my approval of the amended and restated document.

PROPERTY:

Lot 29 Block 14 Address of Property: 1027 Nashua
Houston TX 77008

OWNER(S): (Each owner as recorded on deed must sign. Signatures must be witnessed.)

Galen Staats
Signature

Signature

Galen Staats
Printed Name

Printed Name

03-20-02
Date

Date

1027 Nashua St
Address of Owner

Address of Owner

Houston TX 77008

Paul M. Ward
Signature of Witness

Signature of Witness

Paul M. Ward
Printed Name of Witness

Printed Name of Witness

**Upon completion, please mail to:
Timbergrove Manor Neighborhood Association
P. O. Box 7723
Houston, TX 77270-7723**

PLEASE SUBMIT PRIOR TO APRIL 30, 2002.

552-85-1335

SIGNATURE PAGE FOR
AMENDED AND RESTATED DEED RESTRICTIONS FOR
TIMBERGROVE MANOR

Sections One and Two, Three and Four
As Revised and Restated as of January 31, 2002

I, the undersigned, hereby certify that I own record title as Owner of the Property described below. I have received, read and understand the Amended and Restated Deed Restrictions for Timbergrove Manor, as Revised and Restated as of January 31, 2002, and execute this document to evidence my approval of the amended and restated document.

PROPERTY:

Lot 13 Block 14 Address of Property: 906 PRINCE
HOUSTON, TX 77008

OWNER(S): (Each owner as recorded on deed must sign. Signatures must be witnessed.)

[Signature]
Signature

Signature

Charles Neath
Printed Name

Printed Name

4/20/02
Date

Date

906 Prince
Address of Owner

Address of Owner

HOUSTON, TX 77008

[Signature]
Signature of Witness

Signature of Witness

JANET NEATH
Printed Name of Witness

Printed Name of Witness

Upon completion, please mail to:
Timbergrove Manor Neighborhood Association
P. O. Box 7723
Houston, TX 77270-7723

PLEASE SUBMIT PRIOR TO APRIL 30, 2002.

552-05-1336

**SIGNATURE PAGE FOR
AMENDED AND RESTATED DEED RESTRICTIONS FOR
TIMBERGROVE MANOR**

Sections One and Two, Three and Four
As Revised and Restated as of January 31, 2002

I, the undersigned, hereby certify that I own record title as Owner of the Property described below. I have received, read and understand the Amended and Restated Deed Restrictions for Timbergrove Manor, as Revised and Restated as of January 31, 2002, and execute this document to evidence my approval of the amended and restated document.

PROPERTY:

Lot 15 Block 15 Address of Property: 911 Prince
Sec. 3 HOUSTON, TX, 77008

OWNER(S): (Each owner as recorded on deed must sign. Signatures must be witnessed.)

Mary Beth Duryea
Signature

Jay Duryea
Signature

Mary Beth Duryea
Printed Name

JAY DURYEA 202
Printed Name

March 24 2002
Date

March 24, 2002
Date

911 Prince
Address of Owner

911 Prince
Address of Owner

HOUSTON, TX 77008

HOUSTON, TX 77008

Ermer Telge
Signature of Witness

Ermer Telge
Signature of Witness

ERMER TELGE
1019 Prairie St.
Printed Name of Witness

ERMER TELGE
Printed Name of Witness

**Upon completion, please mail to:
Timbergrove Manor Neighborhood Association
P. O. Box 7723
Houston, TX 77270-7723**

PLEASE SUBMIT PRIOR TO APRIL 30, 2002.

552-85-1337

**SIGNATURE PAGE FOR
AMENDED AND RESTATED DEED RESTRICTIONS FOR
TIMBERGROVE MANOR**

Sections One and Two, Three and Four
As Revised and Restated as of January 31, 2002

I, the undersigned, hereby certify that I own record title as Owner of the Property described below. I have received, read and understand the Amended and Restated Deed Restrictions for Timbergrove Manor, as Revised and Restated as of January 31, 2002, and execute this document to evidence my approval of the amended and restated document.

PROPERTY:

Lot 16 Block 15 Address of Property: 915 PRINCE ST.
HOUSTON, TX 77008

OWNER(S): (Each owner as recorded on deed must sign. Signatures must be witnessed.)

Pangela Kallina
Signature

Signature

PANGELA L. KALLINA
Printed Name

Printed Name

27 MARCH 2002
Date

Date

915 PRINCE ST.
Address of Owner

Address of Owner

HOUSTON, TX 77008

Johanna Ochoa
Signature of Witness

Signature of Witness

JOHANNA OCHOA
Printed Name of Witness

Printed Name of Witness

**Upon completion, please mail to:
Timbergrove Manor Neighborhood Association
P. O. Box 7723
Houston, TX 77270-7723**

PLEASE SUBMIT PRIOR TO APRIL 30, 2002.

552-85-1338

**SIGNATURE PAGE FOR
AMENDED AND RESTATED DEED RESTRICTIONS FOR
TIMBERGROVE MANOR**

Sections One and Two, Three and Four
As Revised and Restated as of January 31, 2002

I, the undersigned, hereby certify that I own record title as Owner of the Property described below. I have received, read and understand the Amended and Restated Deed Restrictions for Timbergrove Manor, as Revised and Restated as of January 31, 2002, and execute this document to evidence my approval of the amended and restated document.

PROPERTY:

Lot 10 Block 14 Address of Property: 918 Prince St.
Houston, Texas 77008

OWNER(S): (Each owner as recorded on deed must sign. Signatures must be witnessed.)



Signature
Albert Clyde Rutledge Martin
Printed Name
2/3/02
Date

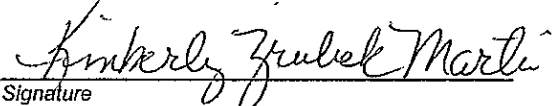

Signature
Kimberly Zrubek Martin 202
Printed Name
2/3/02
Date

918 Prince St.
Address of Owner
Houston, Texas 77008

918 Prince St.
Address of Owner
Houston Texas 77008

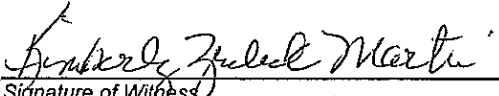

Signature of Witness
Kimberly Zrubek Martin
Printed Name of Witness



Signature of Witness
Albert Clyde Rutledge Martin
Printed Name of Witness

**Upon completion, please mail to:
Timbergrove Manor Neighborhood Association
P. O. Box 7723
Houston, TX 77270-7723**

PLEASE SUBMIT PRIOR TO APRIL 30, 2002.

552-05-1339

**SIGNATURE PAGE FOR
AMENDED AND RESTATED DEED RESTRICTIONS FOR
TIMBERGROVE MANOR**

Sections One and Two, Three and Four
As Revised and Restated as of January 31, 2002

I, the undersigned, hereby certify that I own record title as Owner of the Property described below. I have received, read and understand the Amended and Restated Deed Restrictions for Timbergrove Manor, as Revised and Restated as of January 31, 2002, and execute this document to evidence my approval of the amended and restated document.

PROPERTY:

Lot 107 Block 15 Address of Property: 919 Prince
Sec. 3 Houston, TX 77008

OWNER(S): (Each owner as recorded on deed must sign. Signatures must be witnessed.)

[Signature]
Signature

Cass McNinch
Signature

Scott McNinch
Printed Name

Cass McNinch
Printed Name

202

3/29/02
Date

4/30/02
Date

919 Prince
Address of Owner

919 Prince St.
Address of Owner

Houston, TX 77008

Houston, TX 77008

[Signature]
Signature of Witness

[Signature]
Signature of Witness

ELMER TUNGE
1018 Laurel St.
Printed Name of Witness

PEARL FUCHS
Printed Name of Witness

**Upon completion, please mail to:
Timbergrove Manor Neighborhood Association
P. O. Box 7723
Houston, TX 77270-7723**

PLEASE SUBMIT PRIOR TO APRIL 30, 2002.

552-05-1340

**SIGNATURE PAGE FOR
AMENDED AND RESTATED DEED RESTRICTIONS FOR
TIMBERGROVE MANOR**

Sections One and Two, Three and Four
As Revised and Restated as of January 31, 2002

I, the undersigned, hereby certify that I own record title as Owner of the Property described below. I have received, read and understand the Amended and Restated Deed Restrictions for Timbergrove Manor, as Revised and Restated as of January 31, 2002, and execute this document to evidence my approval of the amended and restated document.

PROPERTY:

Lot 9 Block 14 Address of Property: 922 Prince
HOUSTON, TX 77008

OWNER(S): (Each owner as recorded on deed must sign. Signatures must be witnessed.)

Louisa W. Rosner
Signature

Flora Rosner
Signature

Louisa W. Rosner
Printed Name

FLORA ROSNER 200
Printed Name

3-26-2002
Date

3-26-2002
Date

906 Nashua
Address of Owner

906 NASHUA
Address of Owner

HOUSTON, TX 77008

HOUSTON, TX 77008

Ann Boyse
Signature of Witness

Ann Boyse
Signature of Witness

Ann Boyse
Printed Name of Witness

Ann Boyse
Printed Name of Witness

**Upon completion, please mail to:
Timbergrove Manor Neighborhood Association
P. O. Box 7723
Houston, TX 77270-7723**

PLEASE SUBMIT PRIOR TO APRIL 30, 2002.

552-05-1341

**SIGNATURE PAGE FOR
AMENDED AND RESTATED DEED RESTRICTIONS FOR
TIMBERGROVE MANOR**

Sections One and Two, Three and Four
As Revised and Restated as of January 31, 2002

I, the undersigned, hereby certify that I own record title as Owner of the Property described below. I have received, read and understand the Amended and Restated Deed Restrictions for Timbergrove Manor, as Revised and Restated as of January 31, 2002, and execute this document to evidence my approval of the amended and restated document.

PROPERTY:

Lot 10 Block 15 Address of Property: 973 Prince St.
Houston Tx 77008

OWNER(S): (Each owner as recorded on deed must sign. Signatures must be witnessed.)

[Signature]
Signature

Tim Kennedy
Printed Name

27 March 02
Date

973 Prince
Address of Owner

Houston Tx 77008

Ralph L Kennedy
Signature of Witness

Ralph L. Kennedy
Printed Name of Witness

Signature

Printed Name

Date

Address of Owner

Signature of Witness

Printed Name of Witness

102

**Upon completion, please mail to:
Timbergrove Manor Neighborhood Association
P. O. Box 7723
Houston, TX 77270-7723**

PLEASE SUBMIT PRIOR TO APRIL 30, 2002.

552-85-1342

**SIGNATURE PAGE FOR
AMENDED AND RESTATED DEED RESTRICTIONS FOR
TIMBERGROVE MANOR**

Sections One and Two, Three and Four
As Revised and Restated as of January 31, 2002

I, the undersigned, hereby certify that I own record title as Owner of the Property described below. I have received, read and understand the Amended and Restated Deed Restrictions for Timbergrove Manor, as Revised and Restated as of January 31, 2002, and execute this document to evidence my approval of the amended and restated document.

PROPERTY:

Lot B Block 14 Address of Property: 926 PRINCE
HOUSTON, TX 77008

OWNER(S): (Each owner as recorded on deed must sign. Signatures must be witnessed.)

Velma P. Neel
Signature

Signature

VELMA P. NEEL
Printed Name

Printed Name

4/01/02
Date

Date

9421 FERN WOOD FOREST
Address of Owner

Address of Owner

HOUSTON, TX 77040

Sarah Stone
Signature of Witness

Signature of Witness

Sarah Stone
Printed Name of Witness

Printed Name of Witness

**Upon completion, please mail to:
Timbergrove Manor Neighborhood Association
P. O. Box 7723
Houston, TX 77270-7723**

PLEASE SUBMIT PRIOR TO APRIL 30, 2002.

552-05-1343

10R

**SIGNATURE PAGE FOR
AMENDED AND RESTATED DEED RESTRICTIONS FOR
TIMBERGROVE MANOR**

Sections One and Two, Three and Four
As Revised and Restated as of January 31, 2002

I, the undersigned, hereby certify that I own record title as Owner of the Property described below. I have received, read and understand the Amended and Restated Deed Restrictions for Timbergrove Manor, as Revised and Restated as of January 31, 2002, and execute this document to evidence my approval of the amended and restated document.

PROPERTY:

Lot 19 Block 15 Address of Property: 927 PRINCE ST.
SEC 3 HOUSTON, TX 77008

OWNER(S): (Each owner as recorded on deed must sign. Signatures must be witnessed.)

Cynthia A. Miskell
Signature

Signature

CYNTHIA A. Miskell
Printed Name

Printed Name

3/8/2002
Date

Date

927 PRINCE ST.
Address of Owner

Address of Owner

HOUSTON, TX 77008

Arlene Telge
Signature of Witness

Signature of Witness

ARLENE TELGE
Printed Name of Witness

Printed Name of Witness

**Upon completion, please mail to:
Timbergrove Manor Neighborhood Association
P. O. Box 7723
Houston, TX 77270-7723**

PLEASE SUBMIT PRIOR TO APRIL 30, 2002.

552-05-1344

SIGNATURE PAGE FOR
AMENDED AND RESTATED DEED RESTRICTIONS FOR
TIMBERGROVE MANOR

Sections One and Two, Three and Four
As Revised and Restated as of January 31, 2002

I, the undersigned, hereby certify that I own record title as Owner of the Property described below. I have received, read and understand the Amended and Restated Deed Restrictions for Timbergrove Manor, as Revised and Restated as of January 31, 2002, and execute this document to evidence my approval of the amended and restated document.

PROPERTY:

Lot 7 Block 14 Address of Property: 1002 PRINCE ST.
HOUSTON, TX 77008

OWNER(S): (Each owner as recorded on deed must sign. Signatures must be witnessed.)

Pearl Fuchs
Signature

Signature

PEARL FUCHS
Printed Name

Printed Name

FEB. 11, 2002
Date

Date

1002 PRINCE ST.
Address of Owner

Address of Owner

HOUSTON, TX 77008

William
Signature of Witness

Signature of Witness

KENDRA G. WILLIAMS
Printed Name of Witness

Printed Name of Witness

Upon completion, please mail to:
Timbergrove Manor Neighborhood Association
P. O. Box 7723
Houston, TX 77270-7723

PLEASE SUBMIT PRIOR TO APRIL 30, 2002.

552-85-1345

**SIGNATURE PAGE FOR
AMENDED AND RESTATED DEED RESTRICTIONS FOR
TIMBERGROVE MANOR**

Sections One and Two, Three and Four
As Revised and Restated as of January 31, 2002

I, the undersigned, hereby certify that I own record title as Owner of the Property described below. I have received, read and understand the Amended and Restated Deed Restrictions for Timbergrove Manor, as Revised and Restated as of January 31, 2002, and execute this document to evidence my approval of the amended and restated document.

PROPERTY:

Lot 20 Block 15 Address of Property: 1003 PRINCE STREET
SECTION 3 HOUSTON, TX 77008

OWNER(S): (Each owner as recorded on deed must sign. Signatures must be witnessed.)

Lillian Hon Schmidt
Signature

LILLIAN HON SCHMIDT
Printed Name

4/19/02
Date

1003 PRINCE STREET
Address of Owner

HOUSTON, TX 77008

Pearl Fuchs
Signature of Witness

PEARL FUCHS
Printed Name of Witness

Eric Schmidt
Signature

ERIC SCHMIDT 102
Printed Name

4/19/02
Date

1003 PRINCE ST
Address of Owner

HOUSTON, TX 77008

Pearl Fuchs
Signature of Witness

PEARL FUCHS
Printed Name of Witness

**Upon completion, please mail to:
Timbergrove Manor Neighborhood Association
P. O. Box 7723
Houston, TX 77270-7723**

PLEASE SUBMIT PRIOR TO APRIL 30, 2002.

552-05-1348

**SIGNATURE PAGE FOR
AMENDED AND RESTATED DEED RESTRICTIONS FOR
TIMBERGROVE MANOR**

Sections One and Two, Three and Four
As Revised and Restated as of January 31, 2002

I, the undersigned, hereby certify that I own record title as Owner of the Property described below. I have received, read and understand the Amended and Restated Deed Restrictions for Timbergrove Manor, as Revised and Restated as of January 31, 2002, and execute this document to evidence my approval of the amended and restated document.

PROPERTY:

Lot 6 Block 14 Address of Property: 1006 Prince St
Houston Tx 77008

OWNER(S): (Each owner as recorded on deed must sign. Signatures must be witnessed.)

Earline Graham
Signature

Signature

Earline Graham
Printed Name

Printed Name

3-18-02
Date

Date

1006 Prince St
Address of Owner

Address of Owner

Houston Tx 77008

Pearl Fuchs
Signature of Witness

Signature of Witness

PEARL FUCHS
Printed Name of Witness

Printed Name of Witness

**Upon completion, please mail to:
Timbergrove Manor Neighborhood Association
P. O. Box 7723
Houston, TX 77270-7723**

PLEASE SUBMIT PRIOR TO APRIL 30, 2002.

552-05-1347

**SIGNATURE PAGE FOR
AMENDED AND RESTATED DEED RESTRICTIONS FOR
TIMBERGROVE MANOR**

Sections One and Two, Three and Four
As Revised and Restated as of January 31, 2002

I, the undersigned, hereby certify that I own record title as Owner of the Property described below. I have received, read and understand the Amended and Restated Deed Restrictions for Timbergrove Manor, as Revised and Restated as of January 31, 2002, and execute this document to evidence my approval of the amended and restated document.

PROPERTY:

Lot 5 Block 1A Address of Property: 1010 Prince
Houston Tx 77008

OWNER(S): (Each owner as recorded on deed must sign. Signatures must be witnessed.)

Alain Elrod
Signature

Signature

DYLORES ELROD
Printed Name

Printed Name

3-9-02
Date

Date

1010 PRINCE
Address of Owner

Address of Owner

HOUSTON TX 77008

So Hembree
Signature of Witness

Signature of Witness

SO HEMBRÉE
Printed Name of Witness

Printed Name of Witness

**Upon completion, please mail to:
Timbergrove Manor Neighborhood Association
P. O. Box 7723
Houston, TX 77270-7723**

PLEASE SUBMIT PRIOR TO APRIL 30, 2002.

552-58-255

**SIGNATURE PAGE FOR
AMENDED AND RESTATED DEED RESTRICTIONS FOR
TIMBERGROVE MANOR**

Sections One and Two, Three and Four
As Revised and Restated as of January 31, 2002

I, the undersigned, hereby certify that I own record title as Owner of the Property described below. I have received, read and understand the Amended and Restated Deed Restrictions for Timbergrove Manor, as Revised and Restated as of January 31, 2002, and execute this document to evidence my approval of the amended and restated document.

PROPERTY:

Lot 4 Block 14 Address of Property: 1014 PRINCE STREET
HOUSTON, TX 77009

OWNER(S): (Each owner as recorded on deed must sign. Signatures must be witnessed.)

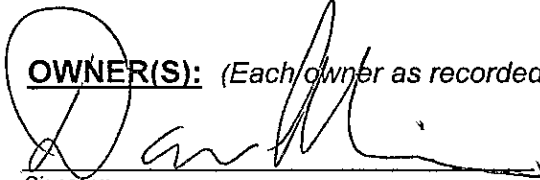

Signature

DAVINA L. RIVER

Printed Name

03.27.02

Date

1014 PRINCE ST.

Address of Owner

HOUSTON, TX 77008



Signature of Witness

ARLENE TELGE

Printed Name of Witness

Signature

Printed Name

Date

Address of Owner

Signature of Witness

Printed Name of Witness

**Upon completion, please mail to:
Timbergrove Manor Neighborhood Association
P. O. Box 7723
Houston, TX 77270-7723**

PLEASE SUBMIT PRIOR TO APRIL 30, 2002.

652-85-1349

**SIGNATURE PAGE FOR
AMENDED AND RESTATED DEED RESTRICTIONS FOR
TIMBERGROVE MANOR**

Sections One and Two, Three and Four
As Revised and Restated as of January 31, 2002

I, the undersigned, hereby certify that I own record title as Owner of the Property described below. I have received, read and understand the Amended and Restated Deed Restrictions for Timbergrove Manor, as Revised and Restated as of January 31, 2002, and execute this document to evidence my approval of the amended and restated document.

PROPERTY:

Lot 3 Block 14 Address of Property: 1018 Prince Street
JEC 3 Houston, TX 77008

OWNER(S): (Each owner as recorded on deed must sign. Signatures must be witnessed.)

Robert J. Kestelik
Signature

Signature

Robert J. Kestelik
Printed Name

Printed Name

04/02/02
Date

Date

1018 Prince Street
Address of Owner

Address of Owner

Houston, TX 77008

[Signature]
Signature of Witness

Signature of Witness

Troy Lougon
Printed Name of Witness

Printed Name of Witness

**Upon completion, please mail to:
Timbergrove Manor Neighborhood Association
P. O. Box 7723
Houston, TX 77270-7723**

PLEASE SUBMIT PRIOR TO APRIL 30, 2002.

552-05-1358

**SIGNATURE PAGE FOR
AMENDED AND RESTATED DEED RESTRICTIONS FOR
TIMBERGROVE MANOR**

Sections One and Two, Three and Four
As Revised and Restated as of January 31, 2002

I, the undersigned, hereby certify that I own record title as Owner of the Property described below. I have received, read and understand the Amended and Restated Deed Restrictions for Timbergrove Manor, as Revised and Restated as of January 31, 2002, and execute this document to evidence my approval of the amended and restated document.

PROPERTY:

Lot 24 Block 15 Address of Property: 1019 Prince
Houston Sep 2008

OWNER(S): (Each owner as recorded on deed must sign. Signatures must be witnessed.)

ARLENE TELGE
Signature

Arlene Telge
Signature

Arlene Telge
Printed Name

ARLENE A. TELGE 202
Printed Name

9-31-02
Date

Jan 31, 2002
Date

1019 Prince
Address of Owner

1019 Prince
Address of Owner

Houston, TX 77008

HOUSTON, TX 77008

Kendra Williams
Signature of Witness

Virginia R. Galindo
Signature of Witness

KENDRA WILLIAMS
Printed Name of Witness

VIRGINIA R. GALINDO
Printed Name of Witness

Upon completion, please mail to:
Timbergrove Manor Neighborhood Association
P. O. Box 7723
Houston, TX 77270-7723

PLEASE SUBMIT PRIOR TO APRIL 30, 2002.

**SIGNATURE PAGE FOR
AMENDED AND RESTATED DEED RESTRICTIONS FOR
TIMBERGROVE MANOR**

Sections One and Two, Three and Four
As Revised and Restated as of January 31, 2002

I, the undersigned, hereby certify that I own record title as Owner of the Property described below. I have received, read and understand the Amended and Restated Deed Restrictions for Timbergrove Manor, as Revised and Restated as of January 31, 2002, and execute this document to evidence my approval of the amended and restated document.

PROPERTY:

Lot 25 Block 15 Address of Property: 1023 Prince Street
SEC 3 Houston TX 77008

OWNER(S): (Each owner as recorded on deed must sign. Signatures must be witnessed.)



Signature

STEPHEN BRENDGORD
Printed Name

3/17/02
Date

1023 Prince ST
Address of Owner

HOUSTON TX 77008

Signature of Witness

ELMER A. TELGE
Printed Name of Witness

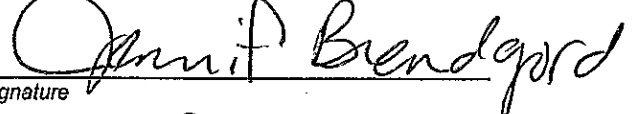

Signature

JENNIFER BRENDGORD JOE
Printed Name

MARCH 17, 2002
Date

1023 Prince
Address of Owner

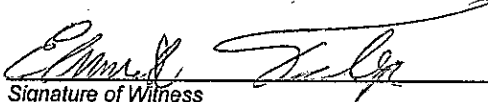
HO TX 77008

Signature of Witness

ELMER A. TELGE
Printed Name of Witness

**Upon completion, please mail to:
Timbergrove Manor Neighborhood Association
P. O. Box 7723
Houston, TX 77270-7723**

PLEASE SUBMIT PRIOR TO APRIL 30, 2002.

552-85-1352

SIGNATURE PAGE FOR
AMENDED AND RESTATED DEED RESTRICTIONS FOR
TIMBERGROVE MANOR

Sections One and Two, Three and Four
As Revised and Restated as of January 31, 2002

I, the undersigned, hereby certify that I own record title as Owner of the Property described below. I have received, read and understand the Amended and Restated Deed Restrictions for Timbergrove Manor, as Revised and Restated as of January 31, 2002, and execute this document to evidence my approval of the amended and restated document.

PROPERTY:

Lot 1 Block 14 Address of Property: 1026 Prince
see 3 Houston TX 77008

OWNER(S): (Each owner as recorded on deed must sign. Signatures must be witnessed.)

Edilberto Ramirez
Signature

Laura Ramirez
Signature

Edilberto Ramirez
Printed Name

Laura Ramirez 202
Printed Name

3/21/02
Date

3/21/02
Date

1026 Prince
Address of Owner

1026 Prince
Address of Owner

HOUSTON TX 77008

HOUSTON TX 77008

Emer A. Telge
Signature of Witness

Emer A. Telge
Signature of Witness

EMER A. TELGE
Printed Name of Witness

EMER A. TELGE
Printed Name of Witness

Upon completion, please mail to:
Timbergrove Manor Neighborhood Association
P. O. Box 7723
Houston, TX 77270-7723

PLEASE SUBMIT PRIOR TO APRIL 30, 2002.

552-85-1353

**SIGNATURE PAGE FOR
AMENDED AND RESTATED DEED RESTRICTIONS FOR
TIMBERGROVE MANOR**

Sections One and Two, Three and Four
As Revised and Restated as of January 31, 2002

I, the undersigned, hereby certify that I own record title as Owner of the Property described below. I have received, read and understand the Amended and Restated Deed Restrictions for Timbergrove Manor, as Revised and Restated as of January 31, 2002, and execute this document to evidence my approval of the amended and restated document.

PROPERTY:

Lot 16 Block 14 Address of Property: 1605 Turnpike
Houston TX 77008

OWNER(S): (Each owner as recorded on deed must sign. Signatures must be witnessed.)

Robert F. Herr
Signature

Signature

Robert F. Herr
Printed Name

Printed Name

3/24/2002
Date

Date

1605 Turnpike
Address of Owner

Address of Owner

Houston TX 77008

Kendra Williams
Signature of Witness

Signature of Witness

KENDRA WILLIAMS
Printed Name of Witness

Printed Name of Witness

**Upon completion, please mail to:
Timbergrove Manor Neighborhood Association
P. O. Box 7723
Houston, TX 77270-7723**

PLEASE SUBMIT PRIOR TO APRIL 30, 2002.

102

552-581-255

SIGNATURE PAGE FOR
AMENDED AND RESTATED DEED RESTRICTIONS FOR
TIMBERGROVE MANOR

Sections One and Two, Three and Four
As Revised and Restated as of January 31, 2002

I, the undersigned, hereby certify that I own record title as Owner of the Property described below. I have received, read and understand the Amended and Restated Deed Restrictions for Timbergrove Manor, as Revised and Restated as of January 31, 2002, and execute this document to evidence my approval of the amended and restated document.

PROPERTY:

Lot 20 Block 17 Address of Property: 1606 TURNPIKE RD.
HOUSTON, TX

OWNER(S): (Each owner as recorded on deed must sign. Signatures must be witnessed.)

Charles Scott Williams III
Signature

CHARLES SCOTT WILLIAMS III
Printed Name

1/31/02
Date

SAUE
Address of Owner

Kendra Gay Williams
Signature

Kendra Gay Williams 202
Printed Name

1-31-02
Date

same
Address of Owner

Leah Braden
Signature of Witness

Leah Braden
Printed Name of Witness

Leah Braden
Signature of Witness

Leah Braden
Printed Name of Witness

Upon completion, please mail to:
Timbergrove Manor Neighborhood Association
P. O. Box 7723
Houston, TX 77270-7723

PLEASE SUBMIT PRIOR TO APRIL 30, 2002.

552-85-1355

**SIGNATURE PAGE FOR
AMENDED AND RESTATED DEED RESTRICTIONS FOR
TIMBERGROVE MANOR**

Sections One and Two, Three and Four
As Revised and Restated as of January 31, 2002

I, the undersigned, hereby certify that I own record title as Owner of the Property described below. I have received, read and understand the Amended and Restated Deed Restrictions for Timbergrove Manor, as Revised and Restated as of January 31, 2002, and execute this document to evidence my approval of the amended and restated document.

PROPERTY:

Lot 15 Block 14 Address of Property: 11009 TURNPIKE
HOUSTON TX 77008

OWNER(S): (Each owner as recorded on deed must sign. Signatures must be witnessed.)

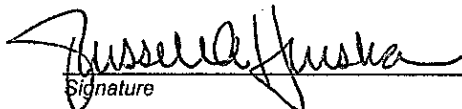
Signature

Signature

RUSSELL A. HUSKA
Printed Name

Printed Name

3-13-02
Date

Date

11009 TURNPIKE
Address of Owner

Address of Owner

HOUSTON TX 77008

Signature of Witness

Signature of Witness

MICHAEL MORTON
Printed Name of Witness

Printed Name of Witness

**Upon completion, please mail to:
Timbergrove Manor Neighborhood Association
P. O. Box 7723
Houston, TX 77270-7723**

PLEASE SUBMIT PRIOR TO APRIL 30, 2002.

552-85-1356

102

**SIGNATURE PAGE FOR
AMENDED AND RESTATED DEED RESTRICTIONS FOR
TIMBERGROVE MANOR**

Sections One and Two, Three and Four
As Revised and Restated as of January 31, 2002

I, the undersigned, hereby certify that I own record title as Owner of the Property described below. I have received, read and understand the Amended and Restated Deed Restrictions for Timbergrove Manor, as Revised and Restated as of January 31, 2002, and execute this document to evidence my approval of the amended and restated document.

PROPERTY:

Lot 22 Block 17 Address of Property: 1614 TURNPIKE
HOUSTON TX

OWNER(S): (Each owner as recorded on deed must sign. Signatures must be witnessed.)

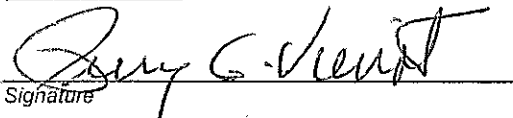
Signature

PERRY G. VIENOT
Printed Name

2/25/02
Date

SAMS
Address of Owner

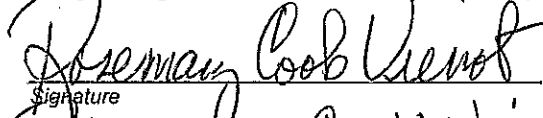
Signature

ROSEMARY COOK VIENOT
Printed Name

2/25/02
Date

1614 TURNPIKE
Address of Owner

HOUSTON, TX 77008

202

Signature of Witness

Aimée Atkinson
Printed Name of Witness

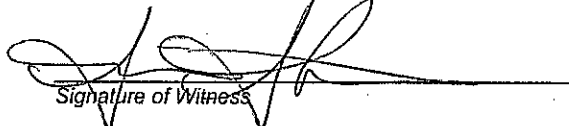
Signature of Witness

Aimée Atkinson
Printed Name of Witness

**Upon completion, please mail to:
Timbergrove Manor Neighborhood Association
P. O. Box 7723
Houston, TX 77270-7723**

PLEASE SUBMIT PRIOR TO APRIL 30, 2002.

552-86-1357

SIGNATURE PAGE FOR
AMENDED AND RESTATED DEED RESTRICTIONS FOR
TIMBERGROVE MANOR

Sections One and Two, Three and Four
As Revised and Restated as of January 31, 2002

I, the undersigned, hereby certify that I own record title as Owner of the Property described below. I have received, read and understand the Amended and Restated Deed Restrictions for Timbergrove Manor, as Revised and Restated as of January 31, 2002, and execute this document to evidence my approval of the amended and restated document.

PROPERTY:

Lot 25 Block 17 Address of Property: 1710 TURNPIKE RD.
HOUSTON, TX. 77008

OWNER(S): (Each owner as recorded on deed must sign. Signatures must be witnessed.)

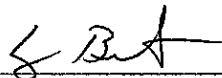
Signature

GREG BUTLER
Printed Name

2-15-02
Date

1710 TURNPIKE RD.
Address of Owner

HOUSTON, TX. 77008

Signature of Witness

NORMA STECK
Printed Name of Witness

Signature

Printed Name

Date

Address of Owner

Signature of Witness

Printed Name of Witness

102

Upon completion, please mail to:
Timbergrove Manor Neighborhood Association
P. O. Box 7723
Houston, TX 77270-7723

PLEASE SUBMIT PRIOR TO APRIL 30, 2002.

552-58-1358

SIGNATURE PAGE FOR
AMENDED AND RESTATED DEED RESTRICTIONS FOR
TIMBERGROVE MANOR

Sections One and Two, Three and Four
As Revised and Restated as of January 31, 2002

I, the undersigned, hereby certify that I own record title as Owner of the Property described below. I have received, read and understand the Amended and Restated Deed Restrictions for Timbergrove Manor, as Revised and Restated as of January 31, 2002, and execute this document to evidence my approval of the amended and restated document.

PROPERTY:

Lot 26 Block 17 Address of Property: 1714 TURNPIKE
HOUSTON TX 77008

OWNER(S): (Each owner as recorded on deed must sign. Signatures must be witnessed.)

James L. Venarske
Signature
JAMES L. VENARSKA
Printed Name

3/24/02
Date

1714 TURNPIKE
Address of Owner

HOUSTON, TX 77008

[Signature]
Signature of Witness

Kendra Williams
Printed Name of Witness

Maria F. Venarske
Signature

Maria F. Venarske 202
Printed Name

3/24/02
Date

1714 Turn pike
Address of Owner

HOUSTON, TX 77008

[Signature]
Signature of Witness

Kendra Williams
Printed Name of Witness

Upon completion, please mail to:
Timbergrove Manor Neighborhood Association
P. O. Box 7723
Houston, TX 77270-7723

PLEASE SUBMIT PRIOR TO APRIL 30, 2002.

552-55-1359

**SIGNATURE PAGE FOR
AMENDED AND RESTATED DEED RESTRICTIONS FOR
TIMBERGROVE MANOR**

Sections One and Two, Three and Four
As Revised and Restated as of January 31, 2002

I, the undersigned, hereby certify that I own record title as Owner of the Property described below. I have received, read and understand the Amended and Restated Deed Restrictions for Timbergrove Manor, as Revised and Restated as of January 31, 2002, and execute this document to evidence my approval of the amended and restated document.

PROPERTY:

Lot 12 Block 15 Address of Property: 1715 Turnpike
HOUSTON TX 77008

OWNER(S): (Each owner as recorded on deed must sign. Signatures must be witnessed.)

Virginia Young
Signature

Signature

Virginia Young
Printed Name

Printed Name

3/12/02
Date

Date

1715 Turnpike Rd.
Address of Owner

Address of Owner

HOUSTON TX 77008

Karen J. Dorris
Signature of Witness

Signature of Witness

Karen J. Dorris
Printed Name of Witness

Printed Name of Witness

**Upon completion, please mail to:
Timbergrove Manor Neighborhood Association
P. O. Box 7723
Houston, TX 77270-7723**

PLEASE SUBMIT PRIOR TO APRIL 30, 2002.

102

552-00-1368

**SIGNATURE PAGE FOR
AMENDED AND RESTATED DEED RESTRICTIONS FOR
TIMBERGROVE MANOR**

Sections One and Two, Three and Four
As Revised and Restated as of January 31, 2002

I, the undersigned, hereby certify that I own record title as Owner of the Property described below. I have received, read and understand the Amended and Restated Deed Restrictions for Timbergrove Manor, as Revised and Restated as of January 31, 2002, and execute this document to evidence my approval of the amended and restated document.

PROPERTY:

Lot 27 Block 17 Address of Property: 1718 Turnpike
HOUSTON, TX 77008

OWNER(S): (Each owner as recorded on deed must sign. Signatures must be witnessed.)

Tommy Abercrombie
Signature

Signature

Tommy Abercrombie
Printed Name

Printed Name

3/7/2002
Date

Date

1718 Turnpike Road
Address of Owner

Address of Owner

HOUSTON, TX 77008

Cindy Mickell
Signature of Witness

Signature of Witness

Cindy Mickell
Printed Name of Witness

Printed Name of Witness

**Upon completion, please mail to:
Timbergrove Manor Neighborhood Association
P. O. Box 7723
Houston, TX 77270-7723**

PLEASE SUBMIT PRIOR TO APRIL 30, 2002.

552-05-1361

102

SIGNATURE PAGE FOR
AMENDED AND RESTATED DEED RESTRICTIONS FOR
TIMBERGROVE MANOR

Sections One and Two, Three and Four
As Revised and Restated as of January 31, 2002

I, the undersigned, hereby certify that I own record title as Owner of the Property described below. I have received, read and understand the Amended and Restated Deed Restrictions for Timbergrove Manor, as Revised and Restated as of January 31, 2002, and execute this document to evidence my approval of the amended and restated document.

PROPERTY:

Lot 28 Block 17 Address of Property: 1802 TURNPIKE
HOUSTON TX 77008

OWNER(S): (Each owner as recorded on deed must sign. Signatures must be witnessed.)

Margaret Flores
Signature

Signature

MARGARET FLORES
Printed Name

Printed Name

3-24-02
Date

Date

1802 TURNPIKE
Address of Owner

Address of Owner

HOUSTON TX 77008

K Williams
Signature of Witness

Signature of Witness

KENDRA WILLIAMS
Printed Name of Witness

Printed Name of Witness

Upon completion, please mail to:
Timbergrove Manor Neighborhood Association
P. O. Box 7723
Houston, TX 77270-7723

PLEASE SUBMIT PRIOR TO APRIL 30, 2002.

552-05-1352

**SIGNATURE PAGE FOR
AMENDED AND RESTATED DEED RESTRICTIONS FOR
TIMBERGROVE MANOR**

Sections One and Two, Three and Four
As Revised and Restated as of January 31, 2002

I, the undersigned, hereby certify that I own record title as Owner of the Property described below. I have received, read and understand the Amended and Restated Deed Restrictions for Timbergrove Manor, as Revised and Restated as of January 31, 2002, and execute this document to evidence my approval of the amended and restated document.

PROPERTY:

Lot 9 Block 19 Address of Property: 2007 Cranston Ct.
Houston, TX 77008

OWNER(S): (Each owner as recorded on deed must sign. Signatures must be witnessed.)

Phillip Yokley
Signature
Phillip Yokley
Printed Name
2/12/02
Date

Pam Yokley
Signature
PAM YOKLEY 202
Printed Name
2/12/02
Date

2007 Cranston Ct.
Address of Owner

2007 Cranston Ct
Address of Owner

Houston, TX 77008

Houston, TX 77008

Pam Yokley
Signature of Witness
PAM YOKLEY
Printed Name of Witness

Phillip Yokley
Signature of Witness
Phillip Yokley
Printed Name of Witness

**Upon completion, please mail to:
Timbergrove Manor Neighborhood Association
P. O. Box 7723
Houston, TX 77270-7723**

PLEASE SUBMIT PRIOR TO APRIL 30, 2002.

552-95-1363

**SIGNATURE PAGE FOR
AMENDED AND RESTATED DEED RESTRICTIONS FOR
TIMBERGROVE MANOR**

Sections One and Two, Three and Four
As Revised and Restated as of January 31, 2002

I, the undersigned, hereby certify that I own record title as Owner of the Property described below. I have received, read and understand the Amended and Restated Deed Restrictions for Timbergrove Manor, as Revised and Restated as of January 31, 2002, and execute this document to evidence my approval of the amended and restated document.

PROPERTY:

Lot 8 Block 19 Address of Property: 2011 Cranston Ct.
Houston, TX 77008

OWNER(S): (Each owner as recorded on deed must sign. Signatures must be witnessed.)

Helen L. Karl
Signature

Signature

HELEN L. KARL
Printed Name

Printed Name

4-11-02
Date

Date

2011 CRANSTON CT.
Address of Owner

Address of Owner

HOUSTON, TX 77008

Shirley Taylor
Signature of Witness

Signature of Witness

BERNARD TAYLOR
Printed Name of Witness

Printed Name of Witness

**Upon completion, please mail to:
Timbergrove Manor Neighborhood Association
P. O. Box 7723
Houston, TX 77270-7723**

PLEASE SUBMIT PRIOR TO APRIL 30, 2002.

552-05-1364

SIGNATURE PAGE FOR
AMENDED AND RESTATED DEED RESTRICTIONS FOR
TIMBERGROVE MANOR

Sections One and Two, Three and Four
As Revised and Restated as of January 31, 2002

I, the undersigned, hereby certify that I own record title as Owner of the Property described below. I have received, read and understand the Amended and Restated Deed Restrictions for Timbergrove Manor, as Revised and Restated as of January 31, 2002, and execute this document to evidence my approval of the amended and restated document.

PROPERTY:

Lot 1 Block 19 Address of Property: 2015 Cranston Ct.
HOUSTON, TX 77008

OWNER(S): (Each owner as recorded on deed must sign. Signatures must be witnessed.)

Melba Grace Bush, Sr. for
Melba Grace Bush
Signature

Signature

Melba Grace Bush
Printed Name

Printed Name

August 6, 2002
Date

Date

2015 Cranston Ct
Address of Owner

Address of Owner

HOUSTON, TX 77008

[Signature]
Signature of Witness

[Signature]
Signature of Witness

TINA D. DIMOND
Printed Name of Witness

Stefanie Silvano
Printed Name of Witness

Upon completion, please mail to:
Timbergrove Manor Neighborhood Association
P. O. Box 7723
Houston, TX 77270-7723

PLEASE SUBMIT PRIOR TO APRIL 30, 2002.

552-05-1365

SIGNATURE PAGE FOR
AMENDED AND RESTATED DEED RESTRICTIONS FOR
TIMBERGROVE MANOR

Sections One and Two, Three and Four
As Revised and Restated as of January 31, 2002

I, the undersigned, hereby certify that I own record title as Owner of the Property described below. I have received, read and understand the Amended and Restated Deed Restrictions for Timbergrove Manor, as Revised and Restated as of January 31, 2002, and execute this document to evidence my approval of the amended and restated document.

PROPERTY:

Lot 17 Block 19 Address of Property: 2003 Croydon Court
HOUSTON, TX 77008

OWNER(S): (Each owner as recorded on deed must sign. Signatures must be witnessed.)

E. Allan Meason
Signature

Carroll Meason
Signature

E. ALLAN MEASON
Printed Name

CARROLL MEASON 202
Printed Name

4-6-02
Date

4-6-02
Date

2003 Croydon Ct.
Address of Owner

Address of Owner

HOUSTON, TX 77008

Tina D. Dimoulo
Signature of Witness

Stenie Silvano
Signature of Witness

TINA D DIMOULO
Printed Name of Witness

Stenie Silvano
Printed Name of Witness

Upon completion, please mail to:
Timbergrove Manor Neighborhood Association
P. O. Box 7723
Houston, TX 77270-7723

PLEASE SUBMIT PRIOR TO APRIL 30, 2002.

992-05-1366

**SIGNATURE PAGE FOR
AMENDED AND RESTATED DEED RESTRICTIONS FOR
TIMBERGROVE MANOR**

Sections One and Two, Three and Four
As Revised and Restated as of January 31, 2002

I, the undersigned, hereby certify that I own record title as Owner of the Property described below. I have received, read and understand the Amended and Restated Deed Restrictions for Timbergrove Manor, as Revised and Restated as of January 31, 2002, and execute this document to evidence my approval of the amended and restated document.

PROPERTY:

Lot 12 Block 19 Address of Property: 2006 Croydon
Houston TX 77008

OWNER(S): (Each owner as recorded on deed must sign. Signatures must be witnessed.)

Signature

ANTONETTE KOTCH
Printed Name

Date

4-25-02

Address of Owner

2006 Croydon
Houston TX 77008

Signature of Witness

SARA BARNETT
Printed Name of Witness

Signature

Antonette Kotch
ANTONETTE KOTCH 102
Printed Name

Date

2006 CROYDON
Address of Owner

Signature of Witness

Kesha Plarosa
Printed Name of Witness

**Upon completion, please mail to:
Timbergrove Manor Neighborhood Association
P. O. Box 7723
Houston, TX 77270-7723**

PLEASE SUBMIT PRIOR TO APRIL 30, 2002.

552-05-1367

**SIGNATURE PAGE FOR
AMENDED AND RESTATED DEED RESTRICTIONS FOR
TIMBERGROVE MANOR**

Sections One and Two, Three and Four
As Revised and Restated as of January 31, 2002

I, the undersigned, hereby certify that I own record title as Owner of the Property described below. I have received, read and understand the Amended and Restated Deed Restrictions for Timbergrove Manor, as Revised and Restated as of January 31, 2002, and execute this document to evidence my approval of the amended and restated document.

PROPERTY:

Lot 16 Block 19 Address of Property: 2007 CROYDON CT
HOUSTON TX 77008

OWNER(S): (Each owner as recorded on deed must sign. Signatures must be witnessed.)

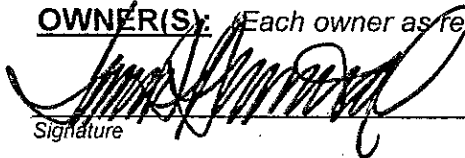

Signature

TINA D. DIMOND

Printed Name

2/18/02

Date

2007 CROYDON CT

Address of Owner

HOUSTON, TX 77008



Signature of Witness

T.A. BRITT

Printed Name of Witness

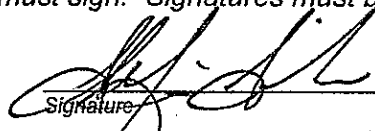

Signature

Stefanie Silvano

Printed Name

2/18/02

Date

2007 Croydon Ct.

Address of Owner

Houston, TX 77008



Signature of Witness

MELISSA BAUMAN

Printed Name of Witness

202

**Upon completion, please mail to:
Timbergrove Manor Neighborhood Association
P. O. Box 7723
Houston, TX 77270-7723**

PLEASE SUBMIT PRIOR TO APRIL 30, 2002.

352-85-1348

**SIGNATURE PAGE FOR
AMENDED AND RESTATED DEED RESTRICTIONS FOR
TIMBERGROVE MANOR**

Sections One and Two, Three and Four
As Revised and Restated as of January 31, 2002

I, the undersigned, hereby certify that I own record title as Owner of the Property described below. I have received, read and understand the Amended and Restated Deed Restrictions for Timbergrove Manor, as Revised and Restated as of January 31, 2002, and execute this document to evidence my approval of the amended and restated document.

PROPERTY:

Lot 1 Block 18 Address of Property: 802 J C Jester
sect. 4 Houston, Texas 77008

OWNER(S): (Each owner as recorded on deed must sign. Signatures must be witnessed.)

Dennis M. Wilson
Signature

Signature

DORRIS M. WILSON
Printed Name

Printed Name

3-31-02
Date

Date

802 J C Jester
Address of Owner

Address of Owner

Houston, TX 77008

John C. Calloway
Signature of Witness

Signature of Witness

John C. Calloway, III
Printed Name of Witness

Printed Name of Witness

**Upon completion, please mail to:
Timbergrove Manor Neighborhood Association
P. O. Box 7723
Houston, TX 77270-7723**

PLEASE SUBMIT PRIOR TO APRIL 30, 2002.

552-85-1369

SIGNATURE PAGE FOR
AMENDED AND RESTATED DEED RESTRICTIONS FOR
TIMBERGROVE MANOR

Sections One and Two, Three and Four
As Revised and Restated as of January 31, 2002

I, the undersigned, hereby certify that I own record title as Owner of the Property described below. I have received, read and understand the Amended and Restated Deed Restrictions for Timbergrove Manor, as Revised and Restated as of January 31, 2002, and execute this document to evidence my approval of the amended and restated document.

PROPERTY:

Lot 3 Block 18 Address of Property: 810 T.C. Jester Blvd.
Houston, Tx, 77008-6308

OWNER(S): (Each owner as recorded on deed must sign. Signatures must be witnessed.)

Evelyn Ogradowicz
Signature

Signature

Evelyn Ogradowicz
Printed Name

Printed Name

2-10-2002
Date

Date

810 T.C. Jester Blvd.
Address of Owner

Address of Owner

Houston, Tx, 77008-6308

[Signature]
Signature of Witness

Signature of Witness

NITA OLLIPONT
1501-A W. 18th ST HOA TX 77008
Printed Name of Witness

Printed Name of Witness

Upon completion, please mail to:
Timbergrove Manor Neighborhood Association
P. O. Box 7723
Houston, TX 77270-7723

PLEASE SUBMIT PRIOR TO APRIL 30, 2002.

552-85-1378

102

**SIGNATURE PAGE FOR
AMENDED AND RESTATED DEED RESTRICTIONS FOR
TIMBERGROVE MANOR**

Sections One and Two, Three and Four
As Revised and Restated as of January 31, 2002

I, the undersigned, hereby certify that I own record title as Owner of the Property described below. I have received, read and understand the Amended and Restated Deed Restrictions for Timbergrove Manor, as Revised and Restated as of January 31, 2002, and execute this document to evidence my approval of the amended and restated document.

PROPERTY:

Lot 5 Block 18 Address of Property: 818 T.C. Jester
Houston 77008

OWNER(S): (Each owner as recorded on deed must sign. Signatures must be witnessed.)

[Signature]
Signature

Signature

RICHARD Keeton
Printed Name

Printed Name

102

2-14-02
Date

Date

818 T.C. Jester
Address of Owner

Address of Owner

Houston, Texas 77008

[Signature]
Signature of Witness

Signature of Witness

JAMES R. KNIGHT
Printed Name of Witness

Printed Name of Witness

**Upon completion, please mail to:
Timbergrove Manor Neighborhood Association
P. O. Box 7723
Houston, TX 77270-7723**

PLEASE SUBMIT PRIOR TO APRIL 30, 2002.

552-05-1371

**SIGNATURE PAGE FOR
AMENDED AND RESTATED DEED RESTRICTIONS FOR
TIMBERGROVE MANOR**

Sections One and Two, Three and Four
As Revised and Restated as of January 31, 2002

I, the undersigned, hereby certify that I own record title as Owner of the Property described below. I have received, read and understand the Amended and Restated Deed Restrictions for Timbergrove Manor, as Revised and Restated as of January 31, 2002, and execute this document to evidence my approval of the amended and restated document.

PROPERTY:

Lot 6 Block 1B Address of Property: 822 TC Jester Blvd.
Houston, TX 77008

OWNER(S): (Each owner as recorded on deed must sign. Signatures must be witnessed.)

Edith L. Washer
Signature

Signature

EDITH L. WASHER
Printed Name

Printed Name

1-31-2002
Date

Date

822 TC JESTER BLVD.
Address of Owner

Address of Owner

HOUSTON, TX 77008

Fred E. Huebner
Signature of Witness

Signature of Witness

FRED E. HUEBNER
Printed Name of Witness

Printed Name of Witness

**Upon completion, please mail to:
Timbergrove Manor Neighborhood Association
P. O. Box 7723
Houston, TX 77270-7723**

PLEASE SUBMIT PRIOR TO APRIL 30, 2002.

552-85-1372

102

**SIGNATURE PAGE FOR
AMENDED AND RESTATED DEED RESTRICTIONS FOR
TIMBERGROVE MANOR**

Sections One and Two, Three and Four
As Revised and Restated as of January 31, 2002

I, the undersigned, hereby certify that I own record title as Owner of the Property described below. I have received, read and understand the Amended and Restated Deed Restrictions for Timbergrove Manor, as Revised and Restated as of January 31, 2002, and execute this document to evidence my approval of the amended and restated document.

PROPERTY:

Lot 1 Block 18 Address of Property: 826 T.C. JESTER
HOUSTON, TX 77008

OWNER(S): (Each owner as recorded on deed must sign. Signatures must be witnessed.)

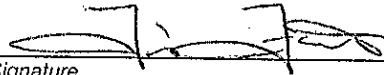
Signature

Travis Foster
Printed Name

4/6/2002
Date

826 TC Jester
Address of Owner

Houston, TX 77008

Signature of Witness

TINA D. DIMOND
Printed Name of Witness

Signature

Printed Name

Date

Address of Owner

Signature of Witness

Printed Name of Witness

102

Upon completion, please mail to:
Timbergrove Manor Neighborhood Association
P. O. Box 7723
Houston, TX 77270-7723

PLEASE SUBMIT PRIOR TO APRIL 30, 2002.

552-85-1373

SIGNATURE PAGE FOR
AMENDED AND RESTATED DEED RESTRICTIONS FOR
TIMBERGROVE MANOR

Sections One and Two, Three and Four
As Revised and Restated as of January 31, 2002

I, the undersigned, hereby certify that I own record title as Owner of the Property described below. I have received, read and understand the Amended and Restated Deed Restrictions for Timbergrove Manor, as Revised and Restated as of January 31, 2002, and execute this document to evidence my approval of the amended and restated document.

PROPERTY:

Lot 9 Block 18 Address of Property: 834 T. C. Jester Blvd.
HOUSTON, TX 77008

OWNER(S): (Each owner as recorded on deed must sign. Signatures must be witnessed.)

Patti Newby
Signature

Signature

Patti Newby
Printed Name

Printed Name

4/17/02
Date

Date

834 T. C. Jester
Address of Owner

Address of Owner

[Signature]
Signature of Witness

Signature of Witness

John Robinson, Jr.
Printed Name of Witness

Printed Name of Witness

Upon completion, please mail to:
Timbergrove Manor Neighborhood Association
P. O. Box 7723
Houston, TX 77270-7723

PLEASE SUBMIT PRIOR TO APRIL 30, 2002.

4251-58-255
552-85-1374

102

**SIGNATURE PAGE FOR
AMENDED AND RESTATED DEED RESTRICTIONS FOR
TIMBERGROVE MANOR**

Sections One and Two, Three and Four
As Revised and Restated as of January 31, 2002

I, the undersigned, hereby certify that I own record title as Owner of the Property described below. I have received, read and understand the Amended and Restated Deed Restrictions for Timbergrove Manor, as Revised and Restated as of January 31, 2002, and execute this document to evidence my approval of the amended and restated document.

PROPERTY:

Lot 11 Block 18 Address of Property: 842 JC JESTER BIRD-
HOUSTON, TX. 77008-6308

OWNER(S): (Each owner as recorded on deed must sign. Signatures must be witnessed.)

Marion E. Eickenhorst
Signature
MARION E. EICKENHORST
Printed Name

Signature

Printed Name

10e

4-20-2002
Date

Date

842 JC JESTER BIRD.
Address of Owner

Address of Owner

HOUSTON, TX 77008-6309

Sharon Balke
Signature of Witness

Signature of Witness

Sharon Balke
Printed Name of Witness

Printed Name of Witness

**Upon completion, please mail to:
Timbergrove Manor Neighborhood Association
P. O. Box 7723
Houston, TX 77270-7723**

PLEASE SUBMIT PRIOR TO APRIL 30, 2002.

552-05-1375

**SIGNATURE PAGE FOR
AMENDED AND RESTATED DEED RESTRICTIONS FOR
TIMBERGROVE MANOR**

Sections One and Two, Three and Four
As Revised and Restated as of January 31, 2002

I, the undersigned, hereby certify that I own record title as Owner of the Property described below. I have received, read and understand the Amended and Restated Deed Restrictions for Timbergrove Manor, as Revised and Restated as of January 31, 2002, and execute this document to evidence my approval of the amended and restated document.

PROPERTY:

Lot 14 Block 18 Address of Property: 854 TC Jester
HOUSTON, TX 77008

OWNER(S): (Each owner as recorded on deed must sign. Signatures must be witnessed.)

Lovie L. Graham
Signature

Signature

LOVIE L. GRAHAM
Printed Name

Printed Name

4-6-02
Date

Date

854 TC Jester
Address of Owner

Address of Owner

HOUSTON, TX 77008

Tina D. Dimando
Signature of Witness

Stephanie Silvano
Signature of Witness

TINA D. DIMANDO
Printed Name of Witness

Stephanie Silvano
Printed Name of Witness

Upon completion, please mail to:
Timbergrove Manor Neighborhood Association
P. O. Box 7723
Houston, TX 77270-7723

PLEASE SUBMIT PRIOR TO APRIL 30, 2002.

102

552-85-1376

SIGNATURE PAGE FOR
AMENDED AND RESTATED DEED RESTRICTIONS FOR
TIMBERGROVE MANOR

Sections One and Two, Three and Four
As Revised and Restated as of January 31, 2002

I, the undersigned, hereby certify that I own record title as Owner of the Property described below. I have received, read and understand the Amended and Restated Deed Restrictions for Timbergrove Manor, as Revised and Restated as of January 31, 2002, and execute this document to evidence my approval of the amended and restated document.

PROPERTY:

Lot 19 Block 18 Address of Property: 858 Teffester
HOUSTON, TX 77008

OWNER(S): (Each owner as recorded on deed must sign. Signatures must be witnessed.)

Barbara Earhart

Signature

Signature

Barbara Earhart

Printed Name

Printed Name

4-06-02

Date

Date

858 Teffester

Address of Owner

Address of Owner

HOUSTON, TX 77008

[Signature]

Signature of Witness

[Signature]

Signature of Witness

TINA D. DIMONTE

Printed Name of Witness

Stevie Silvan

Printed Name of Witness

Upon completion, please mail to:
Timbergrove Manor Neighborhood Association
P. O. Box 7723
Houston, TX 77270-7723

PLEASE SUBMIT PRIOR TO APRIL 30, 2002.

2131-50-209

10R

**SIGNATURE PAGE FOR
AMENDED AND RESTATED DEED RESTRICTIONS FOR
TIMBERGROVE MANOR**

Sections One and Two, Three and Four
As Revised and Restated as of January 31, 2002

I, the undersigned, hereby certify that I own record title as Owner of the Property described below. I have received, read and understand the Amended and Restated Deed Restrictions for Timbergrove Manor, as Revised and Restated as of January 31, 2002, and execute this document to evidence my approval of the amended and restated document.

PROPERTY:

Lot 33 Block 18 Address of Property: 803 WORTHSHIRE
HOU TX 77008

OWNER(S): (Each owner as recorded on deed must sign. Signatures must be witnessed.)

Vera L. Frampton
Signature
VERA FRAMPTON
Printed Name

2-20-02
Date

803 WORTHSHIRE
Address of Owner

77008

X Evelyn Britt
Signature of Witness

Evelyn BRITT
Printed Name of Witness

Evelyn Britt
Signature

Evelyn BRITT
Printed Name

Date

Address of Owner

Signature of Witness

Printed Name of Witness

100

**Upon completion, please mail to:
Timbergrove Manor Neighborhood Association
P. O. Box 7723
Houston, TX 77270-7723**

PLEASE SUBMIT PRIOR TO APRIL 30, 2002.

552-00-1378

**SIGNATURE PAGE FOR
AMENDED AND RESTATED DEED RESTRICTIONS FOR
TIMBERGROVE MANOR**

Sections One and Two, Three and Four
As Revised and Restated as of January 31, 2002

I, the undersigned, hereby certify that I own record title as Owner of the Property described below. I have received, read and understand the Amended and Restated Deed Restrictions for Timbergrove Manor, as Revised and Restated as of January 31, 2002, and execute this document to evidence my approval of the amended and restated document.

PROPERTY:

Lot 32 Block 18 Address of Property: 807 Worthshire
Houston Tx 77008

OWNER(S): (Each owner as recorded on deed must sign. Signatures must be witnessed.)

[Signature]
Signature
Robert Negrin
Printed Name
4/10/02
Date

[Signature]
Signature
Lynn Negrin
Printed Name
4/10/02
Date

202

807 Worthshire
Address of Owner

Houston Tx 77008

TAB SA
Signature of Witness

TA BRITT
Printed Name of Witness

807 Worthshire
Address of Owner

Houston Tx 77008

TAB SA
Signature of Witness

TA BRITT
Printed Name of Witness

**Upon completion, please mail to:
Timbergrove Manor Neighborhood Association
P. O. Box 7723
Houston, TX 77270-7723**

PLEASE SUBMIT PRIOR TO APRIL 30, 2002.

652-58-259

SIGNATURE PAGE FOR
AMENDED AND RESTATED DEED RESTRICTIONS FOR
TIMBERGROVE MANOR

Sections One and Two, Three and Four
As Revised and Restated as of January 31, 2002

I, the undersigned, hereby certify that I own record title as Owner of the Property described below. I have received, read and understand the Amended and Restated Deed Restrictions for Timbergrove Manor, as Revised and Restated as of January 31, 2002, and execute this document to evidence my approval of the amended and restated document.

PROPERTY:

Lot 31 Block 17 Address of Property: 814 WORTHSHIRE
HOUSTON, TX 77008

OWNER(S): (Each owner as recorded on deed must sign. Signatures must be witnessed.)

Hazel Blankenship
Signature

Signature

HAZEL BLANKENSHIP
Printed Name

Printed Name

MARCH 14, 2002
Date

Date

818 WORTHSHIRE
Address of Owner

Address of Owner

HOUSTON, TX 77008

Evelyn Britt
Signature of Witness

Signature of Witness

EVELYN BRITT
Printed Name of Witness

Printed Name of Witness

Upon completion, please mail to:
Timbergrove Manor Neighborhood Association
P. O. Box 7723
Houston, TX 77270-7723

PLEASE SUBMIT PRIOR TO APRIL 30, 2002.

10R

522-98-1380

SIGNATURE PAGE FOR
AMENDED AND RESTATED DEED RESTRICTIONS FOR
TIMBERGROVE MANOR

Sections One and Two, Three and Four
As Revised and Restated as of January 31, 2002

I, the undersigned, hereby certify that I own record title as Owner of the Property described below. I have received, read and understand the Amended and Restated Deed Restrictions for Timbergrove Manor, as Revised and Restated as of January 31, 2002, and execute this document to evidence my approval of the amended and restated document.

PROPERTY:

Lot 30 Block 17 Address of Property: 818 WORTHSHIRE
HOUSTON, TX 77008

OWNER(S): (Each owner as recorded on deed must sign. Signatures must be witnessed.)

Hazel Blankenship
Signature

Signature

HAZEL BLANKENSHIP
Printed Name

Printed Name

MARCH 14, 2002
Date

Date

818 WORTHSHIRE
Address of Owner

Address of Owner

HOUSTON, TX 77008

Evelyn Britt
Signature of Witness

Signature of Witness

Evelyn BRITT
Printed Name of Witness

Printed Name of Witness

Upon completion, please mail to:
Timbergrove Manor Neighborhood Association
P. O. Box 7723
Houston, TX 77270-7723

PLEASE SUBMIT PRIOR TO APRIL 30, 2002.

102

552-85-1301

**SIGNATURE PAGE FOR
AMENDED AND RESTATED DEED RESTRICTIONS FOR
TIMBERGROVE MANOR**

Sections One and Two, Three and Four
As Revised and Restated as of January 31, 2002

I, the undersigned, hereby certify that I own record title as Owner of the Property described below. I have received, read and understand the Amended and Restated Deed Restrictions for Timbergrove Manor, as Revised and Restated as of January 31, 2002, and execute this document to evidence my approval of the amended and restated document.

PROPERTY:

Lot 29 Block 100 Address of Property: 819 WORTHSHIRE ST
HOUSTON TX 77008

OWNER(S): (Each owner as recorded on deed must sign) Signatures must be witnessed.)

[Signature]
Signature
SUSAN S LUNDGREN
Printed Name

[Signature]
Signature
James E Lundgren JOR
Printed Name

APR 13 2002
Date

4-13-02
Date

819 Worthshire St.
Address of Owner

819 WORTHSHIRE
Address of Owner

Houston TX 77008

Houston TX 77008

[Signature]
Signature of Witness

[Signature]
Signature of Witness

T.A. BRITT
Printed Name of Witness

T.A. BRITT
Printed Name of Witness

**Upon completion, please mail to:
Timbergrove Manor Neighborhood Association
P. O. Box 7723
Houston, TX 77270-7723**

PLEASE SUBMIT PRIOR TO APRIL 30, 2002.

2002-05-13 255

**SIGNATURE PAGE FOR
AMENDED AND RESTATED DEED RESTRICTIONS FOR
TIMBERGROVE MANOR**

Sections One and Two, Three and Four
As Revised and Restated as of January 31, 2002

I, the undersigned, hereby certify that I own record title as Owner of the Property described below. I have received, read and understand the Amended and Restated Deed Restrictions for Timbergrove Manor, as Revised and Restated as of January 31, 2002, and execute this document to evidence my approval of the amended and restated document.

PROPERTY:

Lot 29 Block 17 Address of Property: 822 Worthington
HOUSTON, TX 77008

OWNER(S): (Each owner as recorded on deed must sign. Signatures must be witnessed.)

[Signature]
Signature

Signature

DEVIN PARRISH
Printed Name

Printed Name

4/30/02
Date

Date

5902 Verdome
Address of Owner

Address of Owner

Houston TX 77092

[Signature]
Signature of Witness

Signature of Witness

SONYA ANN TORRES
Printed Name of Witness

Printed Name of Witness

Upon completion, please mail to:
Timbergrove Manor Neighborhood Association
P. O. Box 7723
Houston, TX 77270-7723

PLEASE SUBMIT PRIOR TO APRIL 30, 2002.

102

552-05-1383

**SIGNATURE PAGE FOR
AMENDED AND RESTATED DEED RESTRICTIONS FOR
TIMBERGROVE MANOR**

Sections One and Two, Three and Four
As Revised and Restated as of January 31, 2002

I, the undersigned, hereby certify that I own record title as Owner of the Property described below. I have received, read and understand the Amended and Restated Deed Restrictions for Timbergrove Manor, as Revised and Restated as of January 31, 2002, and execute this document to evidence my approval of the amended and restated document.

PROPERTY:

Lot 28 Block 18 Address of Property: 823 WORTHSHIRE
HOUSTON, TX 77008

OWNER(S): (Each owner as recorded on deed must sign. Signatures must be witnessed.)

Henry W. Miller
Signature

HENRY W. MILLER
Printed Name

3/14/02
Date

823 WORTHSHIRE
Address of Owner

Julia A. Miller
Signature

JULIA A. MILLER 20R
Printed Name

3/14/02
Date

823 WORTHSHIRE
Address of Owner

Dana Thompson
Signature of Witness

DANA THOMPSON
Printed Name of Witness

Dana Thompson
Signature of Witness

DANA THOMPSON
Printed Name of Witness

**Upon completion, please mail to:
Timbergrove Manor Neighborhood Association
P. O. Box 7723
Houston, TX 77270-7723**

PLEASE SUBMIT PRIOR TO APRIL 30, 2002.

552-05-1384



**SIGNATURE PAGE FOR
AMENDED AND RESTATED DEED RESTRICTIONS FOR
TIMBERGROVE MANOR**

Sections One and Two, Three and Four
As Revised and Restated as of January 31, 2002

I, the undersigned, hereby certify that I own record title as Owner of the Property described below. I have received, read and understand the Amended and Restated Deed Restrictions for Timbergrove Manor, as Revised and Restated as of January 31, 2002, and execute this document to evidence my approval of the amended and restated document.

PROPERTY:

Lot 11 1/2 Block 16 Address of Property: 902 worthshire
Houston, Tx.

OWNER(S): (Each owner as recorded on deed must sign. Signatures must be witnessed.)

[Signature]
Signature
Jonathan Miller
Printed Name
4/1/02
Date

[Signature]
Signature
Pamela Fickes-Miller 202
Printed Name
4-1-02
Date

902 worthshire
Address of Owner
Houston Tx 77008

902 worthshire
Address of Owner
Houston TX 77008

[Signature]
Signature of Witness
Dr. Sally A. Slomer
Printed Name of Witness

[Signature]
Signature of Witness
Dr. Sally Slomer / Ken Fickes, Jr
Printed Name of Witness

**Upon completion, please mail to:
Timbergrove Manor Neighborhood Association
P. O. Box 7723
Houston, TX 77270-7723**

PLEASE SUBMIT PRIOR TO APRIL 30, 2002.

552-05-1305

SIGNATURE PAGE FOR
AMENDED AND RESTATED DEED RESTRICTIONS FOR
TIMBERGROVE MANOR

Sections One and Two, Three and Four
As Revised and Restated as of January 31, 2002

I, the undersigned, hereby certify that I own record title as Owner of the Property described below. I have received, read and understand the Amended and Restated Deed Restrictions for Timbergrove Manor, as Revised and Restated as of January 31, 2002, and execute this document to evidence my approval of the amended and restated document.

PROPERTY:

Lot 25 Block 18 Address of Property: 907 WORTHSHIRE ST.
Section 4 HOUSTON, TX 77008

OWNER(S): (Each owner as recorded on deed must sign. Signatures must be witnessed.)

Charles M. Hodges Jr.
Signature

Signature

CHARLES M. HODGES, JR.
Printed Name

Printed Name

January 4, 2002
Date

Date

907 WORTHSHIRE ST.
Address of Owner

Address of Owner

Houston, TX 77008

(DORRIS M. HODGES)
Mrs. Charles M. Hodges
Signature of Witness

Signature of Witness

MRS. CHARLES M. HODGES
Printed Name of Witness

Printed Name of Witness

Upon completion, please mail to:
Timbergrove Manor Neighborhood Association
P. O. Box 7723
Houston, TX 77270-7723

PLEASE SUBMIT PRIOR TO APRIL 30, 2002.

552-85-1387

SIGNATURE PAGE FOR
AMENDED AND RESTATED DEED RESTRICTIONS FOR
TIMBERGROVE MANOR

Sections One and Two, Three and Four
As Revised and Restated as of January 31, 2002

I, the undersigned, hereby certify that I own record title as Owner of the Property described below. I have received, read and understand the Amended and Restated Deed Restrictions for Timbergrove Manor, as Revised and Restated as of January 31, 2002, and execute this document to evidence my approval of the amended and restated document.

PROPERTY:

Lot 13 Block 16 Address of Property: 910 Worthshire
Houston, TX 77008

OWNER(S): (Each owner as recorded on deed must sign. Signatures must be witnessed.)

Melinda K. Manning
Signature

Signature

Melinda K. Manning
Printed Name

Printed Name

4/28/02
Date

Date

910 Worthshire
Address of Owner

Address of Owner

Houston, TX 77008

Stephanie Flower
Signature of Witness

Signature of Witness

Stephanie Flower
Printed Name of Witness

Printed Name of Witness

Upon completion, please mail to:
Timbergrove Manor Neighborhood Association
P. O. Box 7723
Houston, TX 77270-7723

PLEASE SUBMIT PRIOR TO APRIL 30, 2002.

102

552-85-1388

**SIGNATURE PAGE FOR
AMENDED AND RESTATED DEED RESTRICTIONS FOR
TIMBERGROVE MANOR**

Sections One and Two, Three and Four
As Revised and Restated as of January 31, 2002

I, the undersigned, hereby certify that I own record title as Owner of the Property described below. I have received, read and understand the Amended and Restated Deed Restrictions for Timbergrove Manor, as Revised and Restated as of January 31, 2002, and execute this document to evidence my approval of the amended and restated document.

PROPERTY:

Lot 14 Block 16 Address of Property: 914 WORTHSHIRE ST.
Sec 4 HOUSTON, TX 77008

OWNER(S): (Each owner as recorded on deed must sign. Signatures must be witnessed.)

[Signature]
Signature

Signature

Foyce Dedman
Printed Name

Printed Name

10R

4.13.02
Date

Date

914 Worthshire
Address of Owner

Address of Owner

Houston, Tx. 77008

[Signature]
Signature of Witness

Signature of Witness

JAY JUSTILIAN
Printed Name of Witness

Printed Name of Witness

**Upon completion, please mail to:
Timbergrove Manor Neighborhood Association
P. O. Box 7723
Houston, TX 77270-7723**

PLEASE SUBMIT PRIOR TO APRIL 30, 2002.

552-85-1298

**SIGNATURE PAGE FOR
AMENDED AND RESTATED DEED RESTRICTIONS FOR
TIMBERGROVE MANOR**

Sections One and Two, Three and Four
As Revised and Restated as of January 31, 2002

I, the undersigned, hereby certify that I own record title as Owner of the Property described below. I have received, read and understand the Amended and Restated Deed Restrictions for Timbergrove Manor, as Revised and Restated as of January 31, 2002, and execute this document to evidence my approval of the amended and restated document.

PROPERTY:

Lot 23 Block 18 Address of Property: 915 Worthshire
Houston, TX 77008

OWNER(S): (Each owner as recorded on deed must sign. Signatures must be witnessed.)

Jeanne Fahrenthold
Signature

Jeanne Fahrenthold
Printed Name

March 12, 2002
Date

12502 Queensbury
Address of Owner

Houston, TX 77024

P Fahrenthold
Signature of Witness

PETER FAHRENTHOLD
Printed Name of Witness

DAVID C. FERGASON
Signature

DAVID C. FERGASON
Printed Name

3. MARCH. 2002
Date

1843 Temple Hills
Address of Owner

Laguna Beach, Ca. 92651

P Fahrenthold
Signature of Witness

PETER FAHRENTHOLD
Printed Name of Witness

**Upon completion, please mail to:
Timbergrove Manor Neighborhood Association
P. O. Box 7723
Houston, TX 77270-7723**

PLEASE SUBMIT PRIOR TO APRIL 30, 2002.

552-85-1391

**SIGNATURE PAGE FOR
AMENDED AND RESTATED DEED RESTRICTIONS FOR
TIMBERGROVE MANOR**

Sections One and Two, Three and Four
As Revised and Restated as of January 31, 2002

I, the undersigned, hereby certify that I own record title as Owner of the Property described below. I have received, read and understand the Amended and Restated Deed Restrictions for Timbergrove Manor, as Revised and Restated as of January 31, 2002, and execute this document to evidence my approval of the amended and restated document.

PROPERTY:

Lot 15 Block 16 Address of Property: 918 Worthington St.
Houston TX 77008

OWNER(S): (Each owner as recorded on deed must sign. Signatures must be witnessed.)

[Signature]
Signature

Signature

Michael O'Regan
Printed Name

Printed Name

2-20-2002
Date

Date

918 Worthington St.
Address of Owner

Address of Owner

Houston, TX 77008

[Signature]

Signature of Witness

Signature of Witness

Steve Mark
Printed Name of Witness

Printed Name of Witness

**Upon completion, please mail to:
Timbergrove Manor Neighborhood Association
P. O. Box 7723
Houston, TX 77270-7723**

PLEASE SUBMIT PRIOR TO APRIL 30, 2002.

102

552-85-1392

**SIGNATURE PAGE FOR
AMENDED AND RESTATED DEED RESTRICTIONS FOR
TIMBERGROVE MANOR**

Sections One and Two, Three and Four
As Revised and Restated as of January 31, 2002

I, the undersigned, hereby certify that I own record title as Owner of the Property described below. I have received, read and understand the Amended and Restated Deed Restrictions for Timbergrove Manor, as Revised and Restated as of January 31, 2002, and execute this document to evidence my approval of the amended and restated document.

PROPERTY:

Lot 22 Block 18 Address of Property: 919 Worthline
Section 4 Houston, TX 77009

OWNER(S): (Each owner as recorded on deed must sign. Signatures must be witnessed.)

[Signature]
Signature

W.S. LUTTRELL
Printed Name

2-6-02
Date

3205 N. Shepherd
Address of Owner

Houston, TX 77018

[Signature]
Signature of Witness

Kendra Williams
Printed Name of Witness

Ida A. Luttrell
Signature

Ida A. Luttrell JOL
Printed Name

4-27-02
Date

3205 N. Shepherd
Address of Owner

Houston, TX 77018

TAB [Signature]
Signature of Witness

TAB RITT
Printed Name of Witness

**Upon completion, please mail to:
Timbergrove Manor Neighborhood Association
P. O. Box 7723
Houston, TX 77270-7723**

PLEASE SUBMIT PRIOR TO APRIL 30, 2002.

552-85-1393

**SIGNATURE PAGE FOR
AMENDED AND RESTATED DEED RESTRICTIONS FOR
TIMBERGROVE MANOR**

Sections One and Two, Three and Four
As Revised and Restated as of January 31, 2002

I, the undersigned, hereby certify that I own record title as Owner of the Property described below. I have received, read and understand the Amended and Restated Deed Restrictions for Timbergrove Manor, as Revised and Restated as of January 31, 2002, and execute this document to evidence my approval of the amended and restated document.

PROPERTY:

Lot 21 Block 18 Address of Property: 1003 Worthshire
Houston Tx 77008

OWNER(S): (Each owner as recorded on deed must sign. Signatures must be witnessed.)

Karl F. Floyd
Signature
Richard F. Floyd
Printed Name
4/1/02
Date

Charlene Floyd
Signature
Charlene Floyd 20R
Printed Name
4/1/02
Date

5303 Blossom #2
Address of Owner
Houston Tx 77007

5303 Blossom #2
Address of Owner
Houston Tx 77007

J Williams
Signature of Witness
Kendra G. Williams
Printed Name of Witness

J Williams
Signature of Witness
Kendra G. Williams
Printed Name of Witness

**Upon completion, please mail to:
Timbergrove Manor Neighborhood Association
P. O. Box 7723
Houston, TX 77270-7723**

PLEASE SUBMIT PRIOR TO APRIL 30, 2002.

713-426-3002

**SIGNATURE PAGE FOR
AMENDED AND RESTATED DEED RESTRICTIONS FOR
TIMBERGROVE MANOR**

Sections One and Two, Three and Four
As Revised and Restated as of January 31, 2002

I, the undersigned, hereby certify that I own record title as Owner of the Property described below. I have received, read and understand the Amended and Restated Deed Restrictions for Timbergrove Manor, as Revised and Restated as of January 31, 2002, and execute this document to evidence my approval of the amended and restated document.

PROPERTY:

Lot 17 Block 16 Address of Property: 1006 WORTHSHIRE
HOUSTON, TX. 77008

OWNER(S): (Each owner as recorded on deed must sign. Signatures must be witnessed.)

Julian C. Britt
Signature

Colzie M Britt
Signature

JULIAN C. BRITT
Printed Name

Colzie M BRITT 2002
Printed Name

FEB. 1, 2002
Date

Feb 1, 2002
Date

1006 WORTHSHIRE
Address of Owner

1006 Worthshire
Address of Owner

HOUSTON, TX 77008

HOUSTON, TX 77008

TABM
Signature of Witness

TABM
Signature of Witness

Tommy Britt
Printed Name of Witness

Tommy Britt
Printed Name of Witness

**Upon completion, please mail to:
Timbergrove Manor Neighborhood Association
P. O. Box 7723
Houston, TX 77270-7723**

PLEASE SUBMIT PRIOR TO APRIL 30, 2002.

552-85-1395

**SIGNATURE PAGE FOR
AMENDED AND RESTATED DEED RESTRICTIONS FOR
TIMBERGROVE MANOR**

Sections One and Two, Three and Four
As Revised and Restated as of January 31, 2002

I, the undersigned, hereby certify that I own record title as Owner of the Property described below. I have received, read and understand the Amended and Restated Deed Restrictions for Timbergrove Manor, as Revised and Restated as of January 31, 2002, and execute this document to evidence my approval of the amended and restated document.

PROPERTY:

Lot 20 Block 18 Address of Property: 1007 Worthshire
Houston Texas 77008-6438

OWNER(S): (Each owner as recorded on deed must sign. Signatures must be witnessed.)

Lorine E Zoch
Signature

Signature

LORINE E ZOCH
Printed Name

Printed Name

102

3-4-2002
Date

Date

1007 Worthshire
Address of Owner

Address of Owner

Houston Texas 77008-6438

Betty J Zoch
Signature of Witness

Signature of Witness

BETTY J. ZOCH
Printed Name of Witness

Printed Name of Witness

**Upon completion, please mail to:
Timbergrove Manor Neighborhood Association
P. O. Box 7723
Houston, TX 77270-7723**

PLEASE SUBMIT PRIOR TO APRIL 30, 2002.

9661-98-299
552-85-1396

**SIGNATURE PAGE FOR
AMENDED AND RESTATED DEED RESTRICTIONS FOR
TIMBERGROVE MANOR**

Sections One and Two, Three and Four
As Revised and Restated as of January 31, 2002

I, the undersigned, hereby certify that I own record title as Owner of the Property described below. I have received, read and understand the Amended and Restated Deed Restrictions for Timbergrove Manor, as Revised and Restated as of January 31, 2002, and execute this document to evidence my approval of the amended and restated document.

PROPERTY:

Lot 18 Block 16 Address of Property: 1010 Worthshire
Houston, Tx 77008

OWNER(S): (Each owner as recorded on deed must sign. Signatures must be witnessed.)

Sam Britt
Signature
SAM BRITT
Printed Name
2-1-02
Date

Evelyn Britt
Signature
Evelyn Britt 202
Printed Name
2-1-02
Date

1010 WORTHSHIRE
Address of Owner

1010 Worthshire
Address of Owner

Houston, TX 77008
TABritt
Signature of Witness
Tommy Britt
Printed Name of Witness

Houston, TX 77008
TABritt
Signature of Witness
Tommy Britt
Printed Name of Witness

**Upon completion, please mail to:
Timbergrove Manor Neighborhood Association
P. O. Box 7723
Houston, TX 77270-7723**

PLEASE SUBMIT PRIOR TO APRIL 30, 2002.

552-85-1397

**SIGNATURE PAGE FOR
AMENDED AND RESTATED DEED RESTRICTIONS FOR
TIMBERGROVE MANOR**

Sections One and Two, Three and Four
As Revised and Restated as of January 31, 2002

I, the undersigned, hereby certify that I own record title as Owner of the Property described below. I have received, read and understand the Amended and Restated Deed Restrictions for Timbergrove Manor, as Revised and Restated as of January 31, 2002, and execute this document to evidence my approval of the amended and restated document.

PROPERTY:

Lot 19 Block 18 Address of Property: 1011 Warthshie
Houston TX 77008

OWNER(S): (Each owner as recorded on deed must sign. Signatures must be witnessed.)

Joseph R. Zaccari
Signature
Joseph R. ZACCARI
Printed Name

Lauritta M. Zaccari
Signature
LAVREHA M. ZACCARI
Printed Name

JOE

3/22/02
Date

3/25/02
Date

1011 Warthshie
Address of Owner

1011 Warthshie
Address of Owner

Houston TX 77008

Houston, TX 77008

Anthony Zaccari
Signature of Witness

Anthony Zaccari
Signature of Witness

ANTHONY ZACCARI
Printed Name of Witness

ANTHONY ZACCARI
Printed Name of Witness

**Upon completion, please mail to:
Timbergrove Manor Neighborhood Association
P. O. Box 7723
Houston, TX 77270-7723**

PLEASE SUBMIT PRIOR TO APRIL 30, 2002.

552-05-1398

SIGNATURE PAGE FOR
AMENDED AND RESTATED DEED RESTRICTIONS FOR
TIMBERGROVE MANOR

Sections One and Two, Three and Four
As Revised and Restated as of January 31, 2002

I, the undersigned, hereby certify that I own record title as Owner of the Property described below. I have received, read and understand the Amended and Restated Deed Restrictions for Timbergrove Manor, as Revised and Restated as of January 31, 2002, and execute this document to evidence my approval of the amended and restated document.

PROPERTY:

Lot 19 Block 16 Address of Property: 1014 WORTHSHIRE
HOUSTON, TX 77008

OWNER(S): (Each owner as recorded on deed must sign. Signatures must be witnessed.)

W Ross Hancock
Signature

Signature

W Ross Hancock
Printed Name

Printed Name

03-01-02
Date

Date

SAME 1014 Worthshire
Address of Owner

Address of Owner

HOUSTON, TX 77008

Bruce Leonard
Signature of Witness

Signature of Witness

Bruce Leonard
Printed Name of Witness

Printed Name of Witness

Upon completion, please mail to:
Timbergrove Manor Neighborhood Association
P. O. Box 7723
Houston, TX 77270-7723

PLEASE SUBMIT PRIOR TO APRIL 30, 2002.

662-05-1399

102

**SIGNATURE PAGE FOR
AMENDED AND RESTATED DEED RESTRICTIONS FOR
TIMBERGROVE MANOR**

Sections One and Two, Three and Four
As Revised and Restated as of January 31, 2002

I, the undersigned, hereby certify that I own record title as Owner of the Property described below. I have received, read and understand the Amended and Restated Deed Restrictions for Timbergrove Manor, as Revised and Restated as of January 31, 2002, and execute this document to evidence my approval of the amended and restated document.

PROPERTY:

Lot 18 Block 18 Address of Property: 1015 Worthshire St.
Houston, TX 77008

OWNER(S): (Each owner as recorded on deed must sign. Signatures must be witnessed.)

Edith D. Nordloh
Signature

Edith D. Nordloh
Printed Name

5/3/01 3/5/02
Date

1015 Worthshire St.
Address of Owner

Houston TX 77008

Peter W. Nordloh
Signature of Witness

Peter W. Nordloh
Printed Name of Witness

Peter W. Nordloh
Signature

Peter W. Nordloh
Printed Name

3-5-02
Date

1015 Worthshire
Address of Owner

Houston 77008

Edith D. Nordloh
Signature of Witness

Edith D. Nordloh
Printed Name of Witness

202

**Upon completion, please mail to:
Timbergrove Manor Neighborhood Association
P. O. Box 7723
Houston, TX 77270-7723**

PLEASE SUBMIT PRIOR TO APRIL 30, 2002.

FILED
2002 MAY 16 AM 11:48
HARRIS COUNTY CLERK
HARRIS COUNTY, TEXAS
Barbara B. Hoffmann

RECORDER'S MEMORANDUM:
At the time of recordation, this instrument was found to be inadequate for the best photographic reproduction because of illegibility, carbon or photo copy, discolored paper, etc. All blockouts, additions and changes were present at the time the instrument was filed and recorded.

552-85-1488

ANY PROVISION HEREIN WHICH RESTRICTS THE SALE, RENTAL, OR USE OF THE DESCRIBED REAL
PROPERTY BECAUSE OF COLOR OR RACE IS INVALID AND UNENFORCEABLE UNDER FEDERAL LAW.
THE STATE OF TEXAS
COUNTY OF HARRIS

I hereby certify that this instrument was FILED in File Number Sequence on the date and at the time
stamped hereon by me; and was duly RECORDED. In the Official Public Records of Real Property of Harris
County, Texas on

MAY 16 2002



Beverly L. Kayman

COUNTY CLERK
HARRIS COUNTY, TEXAS