

GF NO. 1015005611 CHARTER TITLE
 ADDRESS: 5647 OVERBROOK LANE
 HOUSTON, TEXAS 77056
 BORROWER: WILLIE LEE MATTHEWS AND
 DIANA LYNN MATTHEWS

0.1984 ACRE
 BEING THE WEST 14.43 FEET OF
 LOT 7 AND THE ADJOINING EAST 60.57
 FEET OF LOT 8, BLOCK 3
 BRIARCROFT

ACCORDING TO THE MAP OR PLAT THEREOF RECORDED
 IN VOLUME 36, PAGE 68 OF THE MAP RECORDS
 OF HARRIS COUNTY, TEXAS

SCALE: 1" = 30'

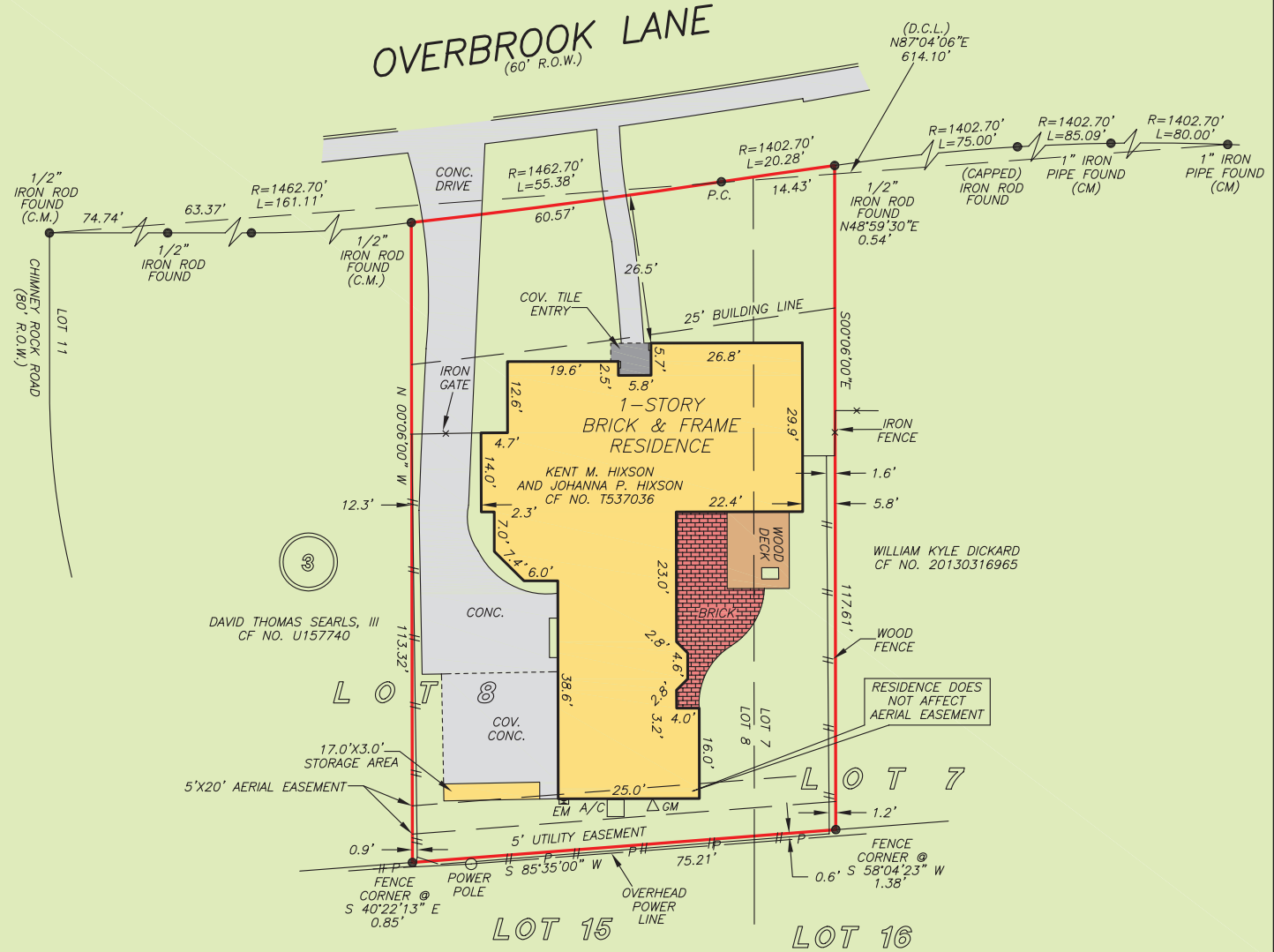

THIS PROPERTY DOES NOT LIE WITHIN THE
 100 YEAR FLOOD PLAIN AS PER FIRM
 PANEL NO. 48201C 0855 L
 MAP REVISION: 06/18/07
 ZONE X
 BASED ONLY ON VISUAL EXAMINATION OF MAPS.
 INACCURACIES OF FEMA MAPS PREVENT EXACT
 DETERMINATION WITHOUT DETAILED FIELD STUDY

A SUBSURFACE INVESTIGATION
 WAS BEYOND THE SCOPE OF THIS SURVEY

D.C.L.=DIRECTIONAL CONTROL LINE
 RECORD BEARING: VOL. 36, PG. 68, H.C.M.R.

DRAWN BY: MM

I HEREBY CERTIFY THAT THIS SURVEY WAS MADE
 ON THE GROUND, THAT THIS PLAT CORRECTLY
 REPRESENTS THE FACTS FOUND AT THE
 TIME OF SURVEY AND THAT THERE ARE NO
 ENCROACHMENTS APPARENT ON THE GROUND,
 EXCEPT AS SHOWN HEREON. THIS SURVEY IS
 CERTIFIED FOR THIS TRANSACTION ONLY AND
 ABSTRACTING PROVIDED IN THE ABOVE
 REFERENCED TITLE COMMITMENT WAS RELIED
 UPON IN PREPARATION OF THIS SURVEY.

JAMES P. WALKOVIK
 PROFESSIONAL LAND SURVEYOR
 NO. 5971
 JOB NO. 14-05189
 JUNE 12, 2014
 REVISED: JUNE 16, 2014 (REVISE NOTE)



DGM REAL ESTATE
 DIANA MATTHEWS
 713-875-3995

Charter Title Company

ANN GALBRAITH
 713-871-9700



PRECISION
 surveyors

1-800-LANDSURVEY
 www.precisionurveyors.com

281-496-1586 FAX 281-496-1867 210-829-4941 FAX 210-829-1555
 950 THREADNEEDLE STREET SUITE 150 HOUSTON, TEXAS 77079 1777 NE LOOP 410 SUITE 600 SAN ANTONIO, TEXAS 78217
 FIRM NO. 10063700