

GF NO. 12006419 OLD REPUBLIC TITLE  
 ADDRESS: 4505 PARK COURT  
 BELLAIRE, TEXAS 77401  
 BORROWER: BRADLEY SCHULTZ

SCALE: 1" = 30'

# LOT 12 BECK-HARRISON ADDITION

ACCORDING TO THE MAP OR PLAT THEREOF RECORDED  
 IN VOLUME 29, PAGE 15 OF THE MAP RECORDS  
 OF HARRIS COUNTY, TEXAS

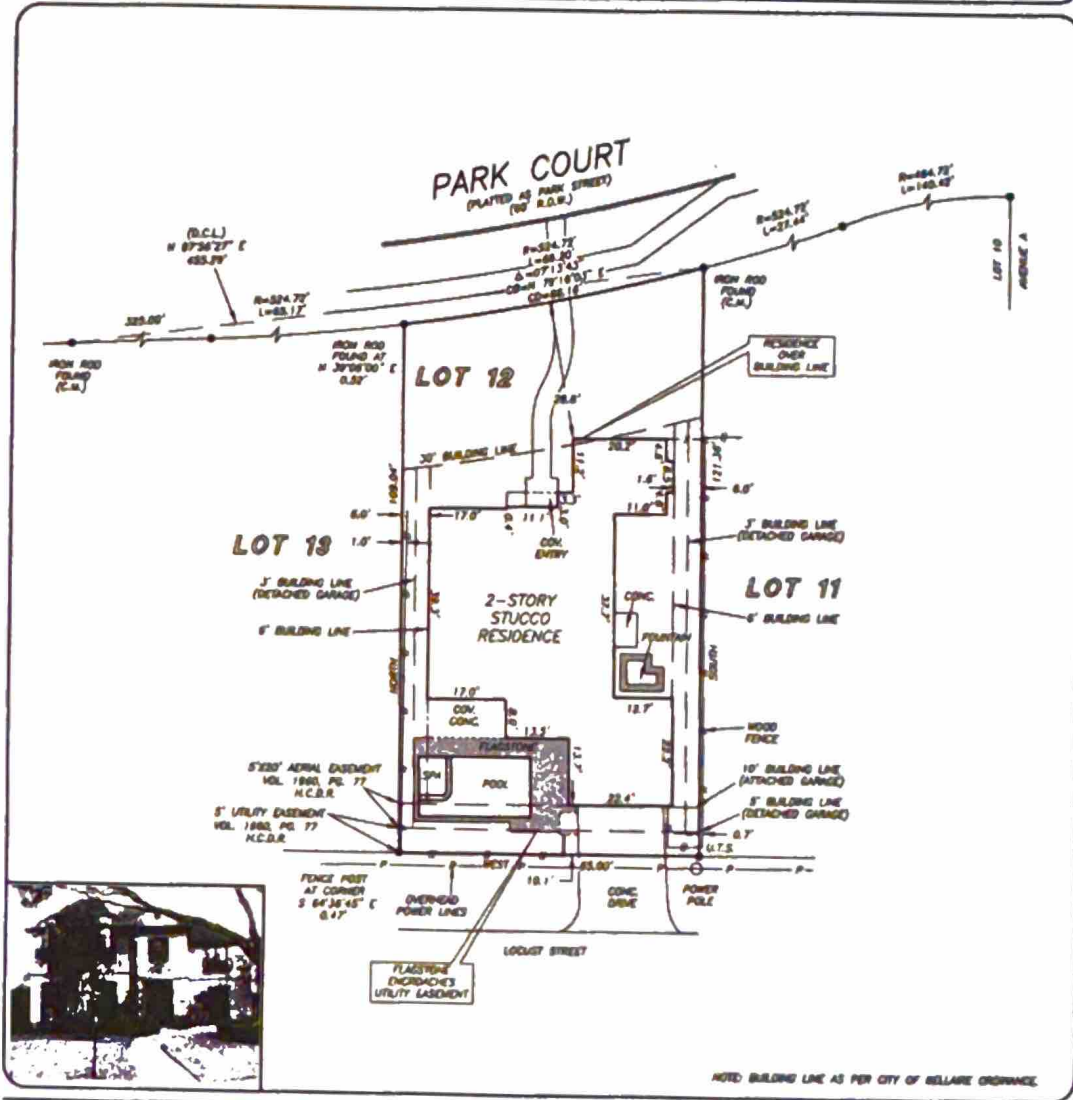

THIS PROPERTY LIES WITHIN THE  
 100 YEAR FLOOD PLAIN AS PER FIRM  
 PANEL NO. 48201C DESS L  
 MAP REVISION: 08/18/07  
 ZONE AE  
 BASED ONLY ON VISUAL COMPARISON OF MAPS  
 INACCURACIES OF FEMA MAPS PREVENT EXACT  
 DETERMINATION WITHOUT DETAILED FIELD STUDY

A SUBSURFACE INVESTIGATION  
 WAS BEYOND THE SCOPE OF THIS SURVEY

U.T.S. = UNABLE TO SET  
 S.C.L. = DIRECTIONAL CONTROL LINE  
 RECORD BEARING VOL. 29, PG. 15, H.C.M.R.

I HEREBY CERTIFY THAT THIS SURVEY WAS MADE  
 ON THE GROUND, THAT THIS PLAT CORRECTLY  
 REPRESENTS THE FACTS FOUND AT THE  
 TIME OF SURVEY AND THAT THERE ARE NO  
 ENCUMBRANCES APPARENT ON THE GRADING  
 EXCEPT AS SHOWN HEREON. THIS SURVEY IS  
 CERTIFIED FOR THIS TRANSACTION ONLY AND  
 ABSTRACTING PROVIDED IN THE ABOVE  
 REFERENCED TITLE COMMITMENT HAS RELIED  
 UPON IN PREPARATION OF THIS SURVEY.

TERRANCE MISH  
 PROFESSIONAL LAND SURVEYOR  
 NO. 4981  
 JOB NO. 13-00100  
 JANUARY 07, 2013

DRAWN BY: VG



OLD REPUBLIC  
**MARTIA LOVE**  
 713-626-9220



**PRECISION**  
 surveyors

1-800-LANDSURVEY  
 www.precision-surveyors.com

281-496-1586 FAX 281-496-1867 210-829-4941 FAX 210-829-1565  
 800 DRAGAGEVILLE STREET SUITE 150 HOUSTON, TEXAS 77079 1777 HE LOOP 416 SUITE 600 SAN ANTONIO, TEXAS 78217