

TITLE COMPANY:



Fidelity National Title
Insurance Company

281-203-6022

G.F. #
FAH16003748

ISSUE DATE:
05-16-16



SCALE 1"=40'



SILVER LEAF COURT (60' R.O.W.)

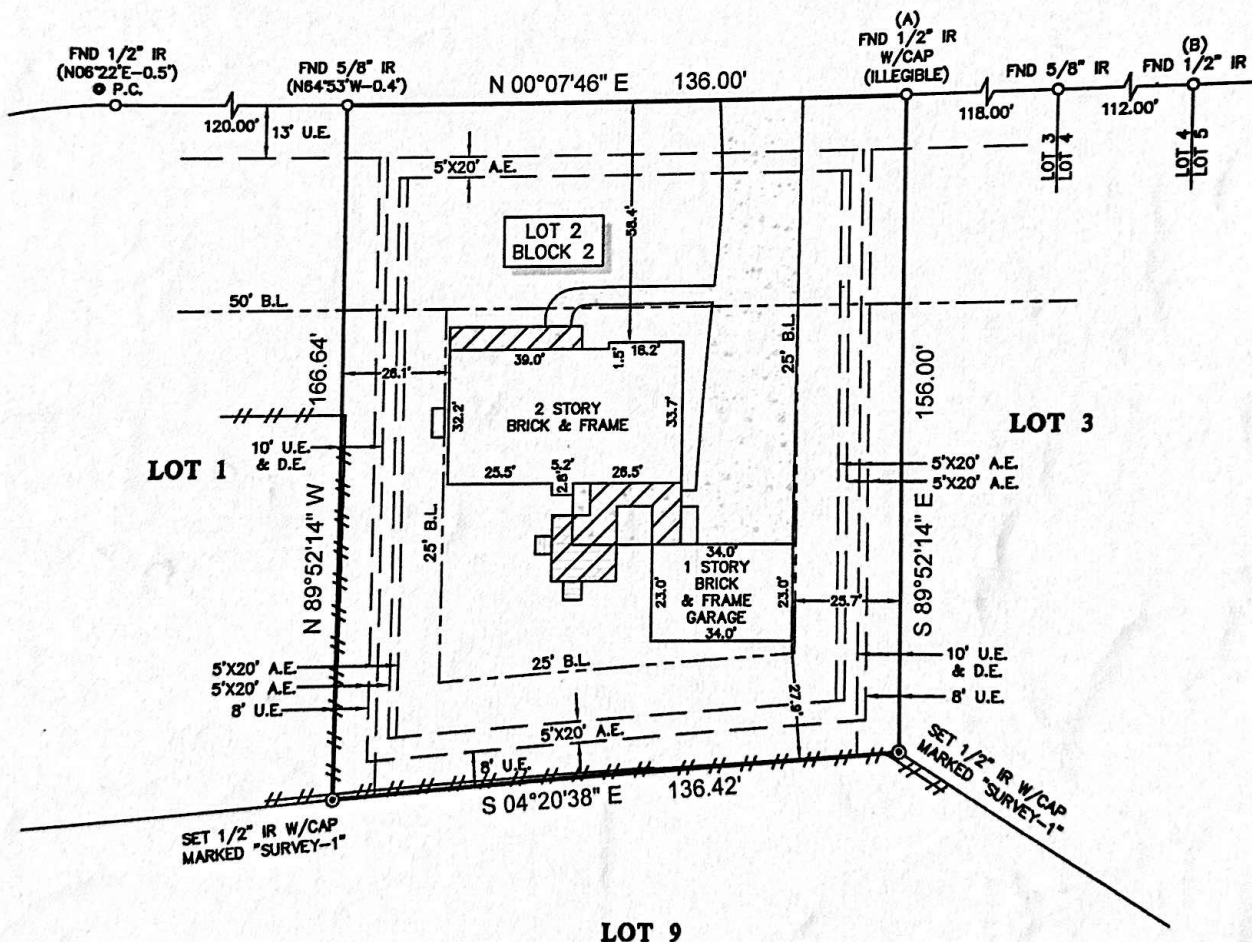

LEGEND

	CONCRETE		FENCE
	COVERED AREA		WOOD
	WOOD DECK		

NOTES:

1. ALL BEARINGS SHOWN HEREON ARE REFERENCED TO THE SUBDIVISION PLAT NAMED BELOW, POINTS (A) AND (B) WERE HELD FOR HORIZONTAL CONTROL.
2. ABSTRACT INFORMATION FOR THE SUBJECT TRACT WAS PROVIDED BY THE TITLE INSURANCE COMPANY LISTED ABOVE.
3. THIS SURVEY IS REFERRED TO THE TITLE INSURANCE COMPANY LISTED ABOVE FOR THIS TRANSACTION ONLY. IT IS NOT

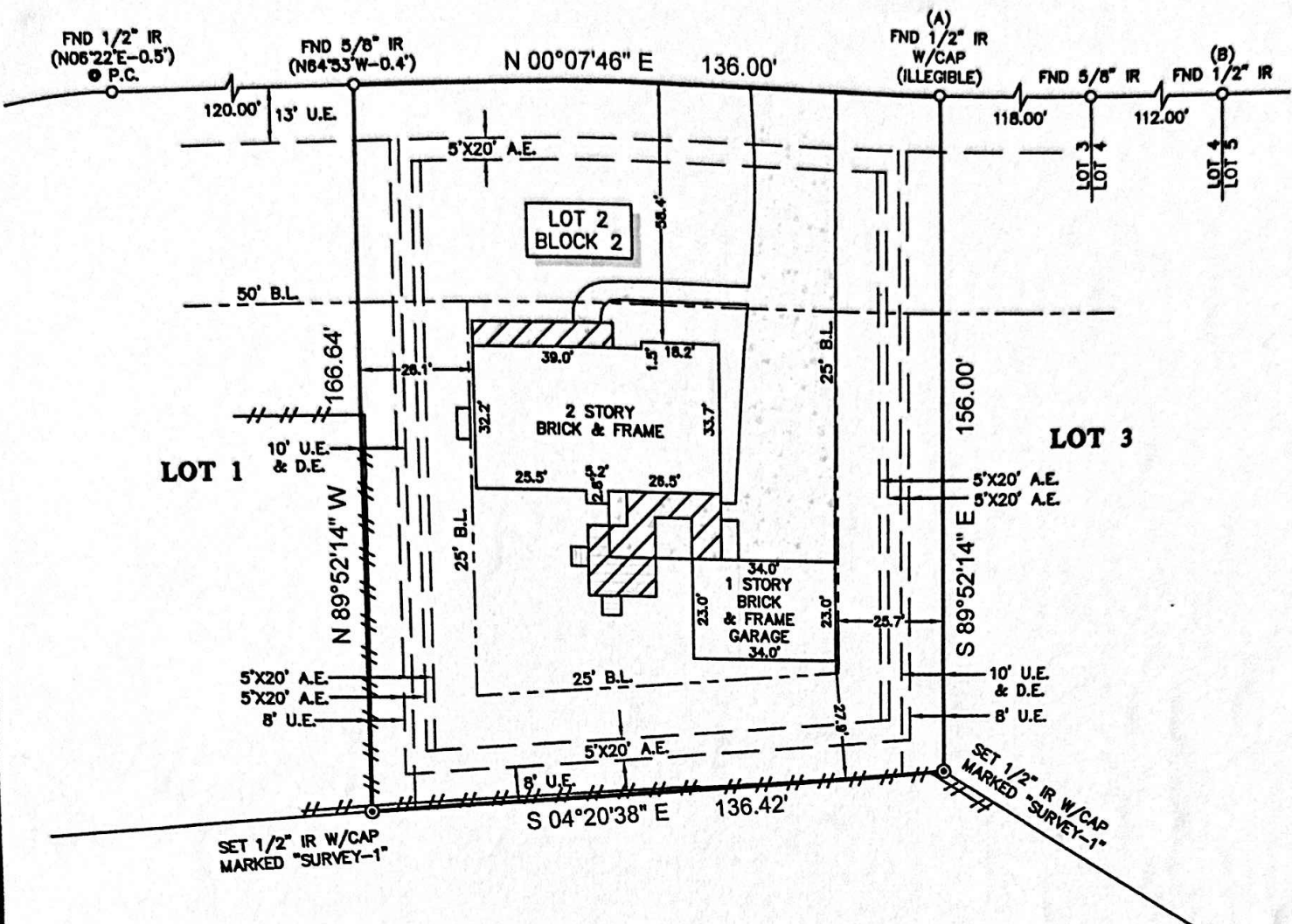

LOT 9

LEGEND

	CONCRETE		FENCE
	COVERED AREA		WOOD
	WOOD DECK		STEPS
B.L. = BUILDING LINE U.E. = UTILITY EASEMENT A.E. = AERIAL EASEMENT D.E. = DRAINAGE EASEMENT			

- NOTES:**
1. ALL BEARINGS SHOWN HEREON ARE REFERENCED TO THE SUBDIVISION PLAT NAMED BELOW, POINTS (A) AND (B) WERE HELD FOR HORIZONTAL CONTROL.
 2. ABSTRACT INFORMATION FOR THE SUBJECT TRACT WAS PROVIDED BY THE TITLE INSURANCE COMPANY LISTED ABOVE.
 3. THIS SURVEY IS CERTIFIED TO THE TITLE INSURANCE COMPANY LISTED ABOVE FOR THIS TRANSACTION ONLY, IT IS NOT TRANSFERABLE TO ADDITIONAL INSTITUTIONS OR SUBSEQUENT OWNERS.
 4. ALL EASEMENTS AND BUILDING LINES SHOWN ARE PER THE RECORDED PLAT UNLESS OTHERWISE NOTED.
 5. THERE ARE NO NATURAL DRAINAGE COURSES ON SUBJECT PROPERTY.
 6. SUBJECT TO THE RESTRICTIVE COVENANTS AS LISTED IN SCHEDULE B OF THE TITLE COMMITMENT ISSUED ON 05-16-16, UNDER G.F. NO. FAH18003748.

LEGAL DESCRIPTION:
 LOT 2, IN BLOCK 2, OF WHITE OAK ESTATES, SECTION 4, A SUBDIVISION OF 56.400 ACRES SITUATED IN THE RICHARD ROSS SURVEY, A-471, IN MONTGOMERY COUNTY, TEXAS, ACCORDING TO THE MAP OR PLAT THEREOF RECORDED IN CABINET L, SHEETS 61-63 OF THE MAP RECORDS OF MONTGOMERY COUNTY, TEXAS.

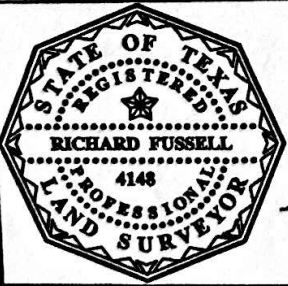

SURVEYORS CERTIFICATE:
 IN MY PROFESSIONAL OPINION, THIS PLAT REPRESENTS THE FACTS FOUND ON THE GROUND DURING THE COURSE OF A BOUNDARY SURVEY CONDUCTED UNDER MY SUPERVISION ON JUNE 15, 2016 AND THAT THIS PLAT SUBSTANTIALLY COMPLIES WITH THE CURRENT STANDARDS AS ADOPTED BY THE TEXAS BOARD OF PROFESSIONAL LAND SURVEYING, AND THAT THERE ARE NO ENCROACHMENTS OR PROTRUSIONS EXCEPT AS SHOWN.

[Signature]
 RICHARD FUSSELL
 RPLS# 4148

CLIENT:
 BERNARD Q. FLORES AND ERMMA A. FLORES

ADDRESS:
 11955 SILVER LEAF COURT
 www.survey1inc.com
 survey1@survey1inc.com

FIELD CREW: AF	TECH: JB
DRAFTER: JB	FINAL CHECK: SF
DATE: 06-16-16	
JOB# 6-46080-16	

Survey 1, Inc.
 Your Land Survey Company
 Firm Registration No. 100758-00
 P.O. Box 2543 | Alvin, TX 77512 | (281)393-1382