

*Gordon Purchase* *Jessica Purchase*  
 GORDON PURCHASE AND JESSICA PURCHASE

406 BILLINGSFORD DRIVE  
 KATY, TEXAS 77450

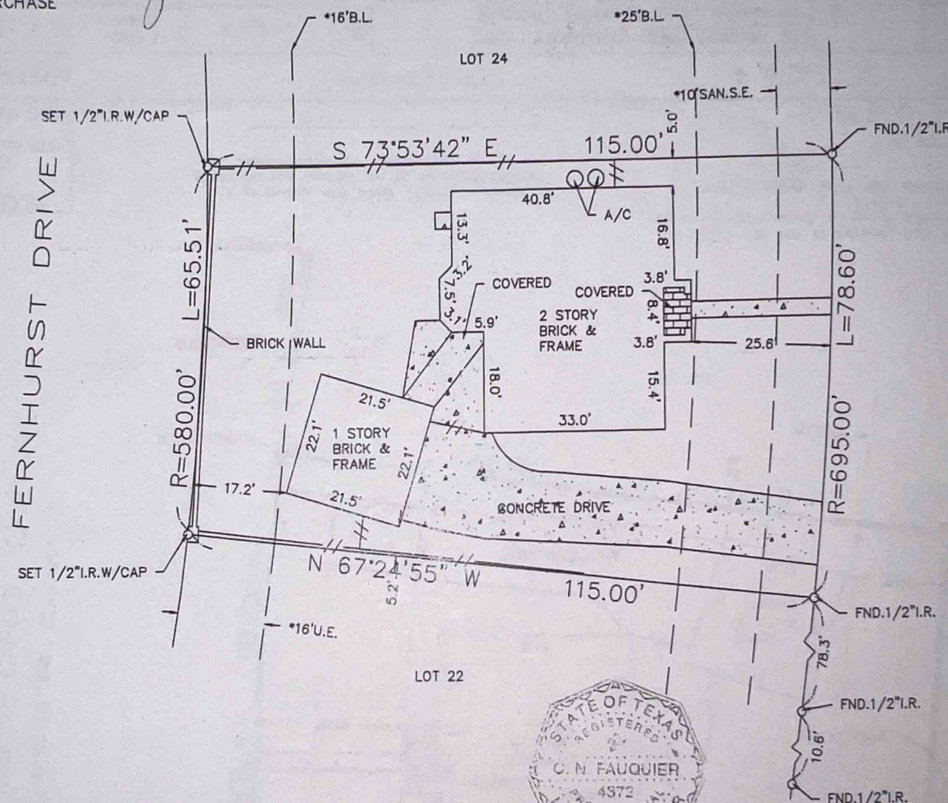

SURVEYOR HAS MADE NO INVESTIGATION OR INDEPENDENT SEARCH FOR EASEMENTS OF RECORD, ENCUMBRANCES, RESTRICTIVE COVENANTS, OR OWNERSHIP TITLE EVIDENCE. SUBSURFACE INVESTIGATION WAS BEYOND THE SCOPE OF THIS SURVEY

ALL BEARINGS AS TO PLAT, DEED, OR ASSUMED.

ALL ABSTRACTING BY TITLE COMPANY THIS SURVEY CERTIFIED FOR THIS TRANSACTION ONLY.

GRAPHIC PLOTTING ONLY AS TO FLOOD DETERMINATION

SUBJECT TO ANY AND ALL RECORDED AND UNRECORDED EASEMENTS

SURVEY IS VALID ONLY IF PRINT HAS ORIGINAL SEAL & SIGNATURE OF SURVEYOR

THIS SURVEY CERTIFIED FOR THIS TRANSACTION ONLY

The above tract of land is not located in the 100-flood as to the National Flood Insurance Program, Community-Panel No. 48157C 0595L ZONE X. 4-2-14

The Surveyor is not responsible for final determination.



I hereby certify that the above is a representation of an actual survey made on the ground under my supervision.

BILLINGSFORD DRIVE  
 (±50' R.O.W.)

\* AS PER ANY AND ALL PLAT © 2014 ZONING ORDINANCE G.F. NO. KT-2014-03979

TEXAS SOUTHERN LAND TITLE  
 Closer: Patricia Wyrick  
 2877 Commercial Center Blvd. Suite  
 Katy, Texas 77450  
 (281) 994-5100 Fax: (281) 994-5100

SUBDIVISION: GOVERNOR'S PLACE SECTION: 4 SURVEY: N/A ABSTRACT NO: N/A

SCALE: 1" = 20' LOT: 23 BLOCK: 6  
 COUNTY: HARRIS STATE: TEXAS

U.S. SURVEYING COMPANY, INC.  
 A Professional Land Surveying Company  
 321 Century Plaza Drive Suite 105 Houston, Texas 77073  
 (281) 443-9288 USSURVEY@SBCGLOBAL.NET FAX (281) 443-9224

REF. V.N/A P. F.C.NO. 353011 M.R. DATE: 8-18-14  
 JOB NO. 03-8483 DRAWN BY: LGS