

Marcella a Holly 06/13/2014

James R Holly 06/13/2014

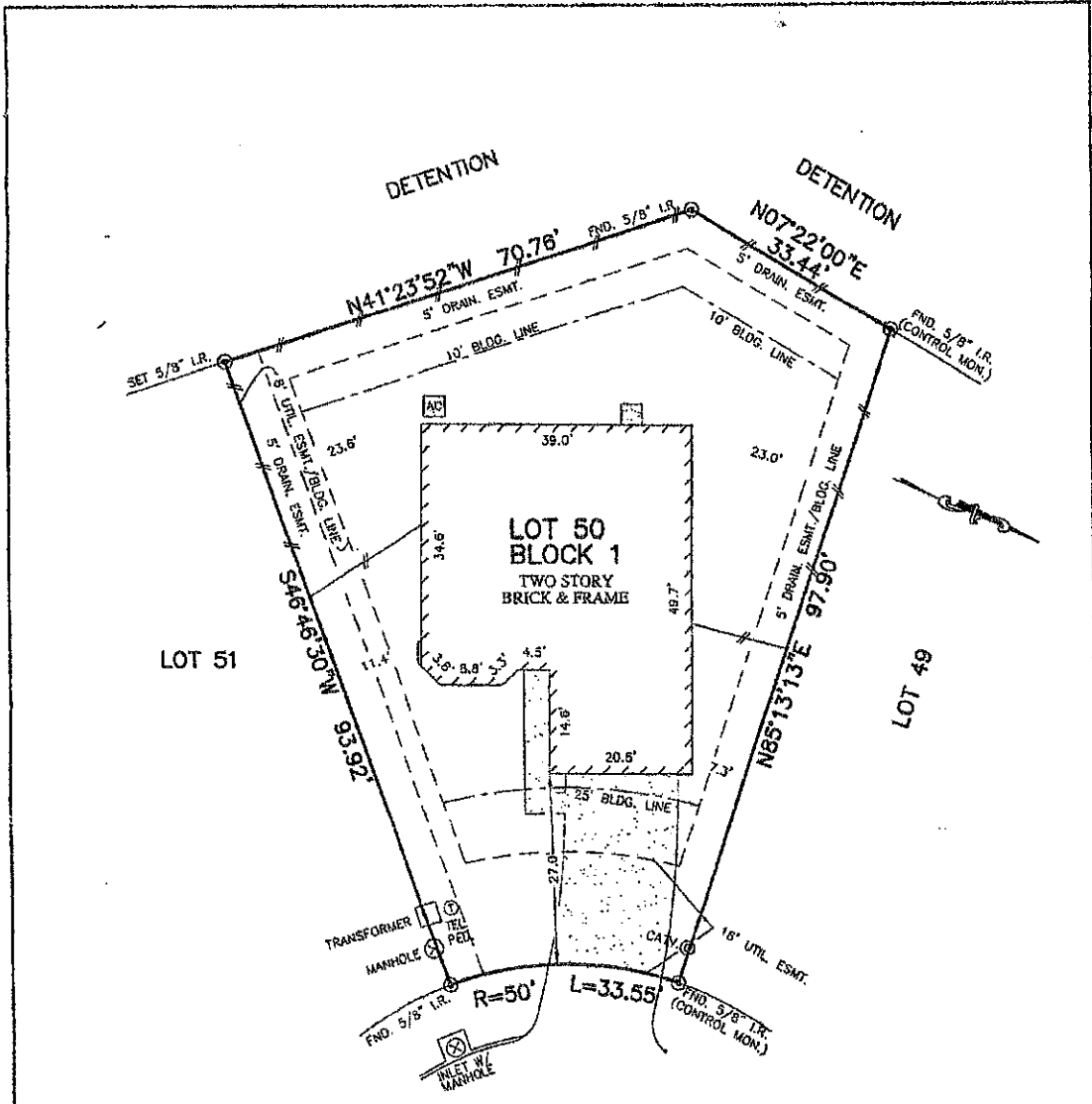

LOT 51

LOT 50
BLOCK 1
TWO STORY
BRICK & FRAME

LOT 49

PINE MIST LANE
(CUL-DE-SAC)

NOTES:

1. ALL BEARINGS SHOWN HEREON ARE BASED ON THE RECORDED PLAT.
2. SUBJECT TO APPLICABLE RESTRICTIVE COVENANTS LISTED IN ITEM No. 1, SCHEDULE "B" OF TITLE COMMITMENT ISSUED BY TITLE RESOURCES GUARANTY Co.

FLOOD MAP:
THIS PROPERTY LIES IN ZONE "X"
AS DEPICTED ON COMMUNITY PANEL
No. 48339 C 0367 F, DATED: 12-19-96

*THIS INFORMATION IS BASED ON GRAPHIC PLOTTING.
WE DO NOT ASSUME RESPONSIBILITY FOR EXACT
DETERMINATION*

PLAT OF SURVEY
SCALE: 1" = 20'

© 2014, ALLPOINTS SERVICES, CORP., All Rights Reserved. This original work is protected under copyright laws, Title 17 U.S. Code Sections 101 & 102. All violators will be prosecuted to the extent of the law. This survey is being provided solely for the use of the recipients and no license has been created, express or implied, to copy the survey except as is necessary in connection with the principal transaction.

FOR: LOI HOMES
ADDRESS: 328 PINE MIST LANE
ALLPOINTS JOB #: LG73703 AP
G.F.:

LOT 50, BLOCK 1,
PINWOOD FOREST FINAL PLAT,
CAB. "Z", SHT. 182, MAP RECORDS,
MONTGOMERY COUNTY, TEXAS

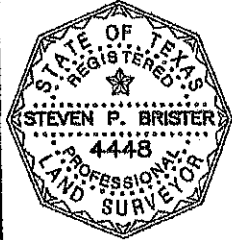

I HEREBY CERTIFY THAT THIS PLAT REPRESENTS THE RESULTS OF A SURVEY MADE ON THE GROUND, ON THE 9TH DAY OF JUNE, 2014.

Steven P. Brister

