

LANDSCAPE

RED BIRD TREE LANE
(60' R.O.W.)

LANDSCAPE

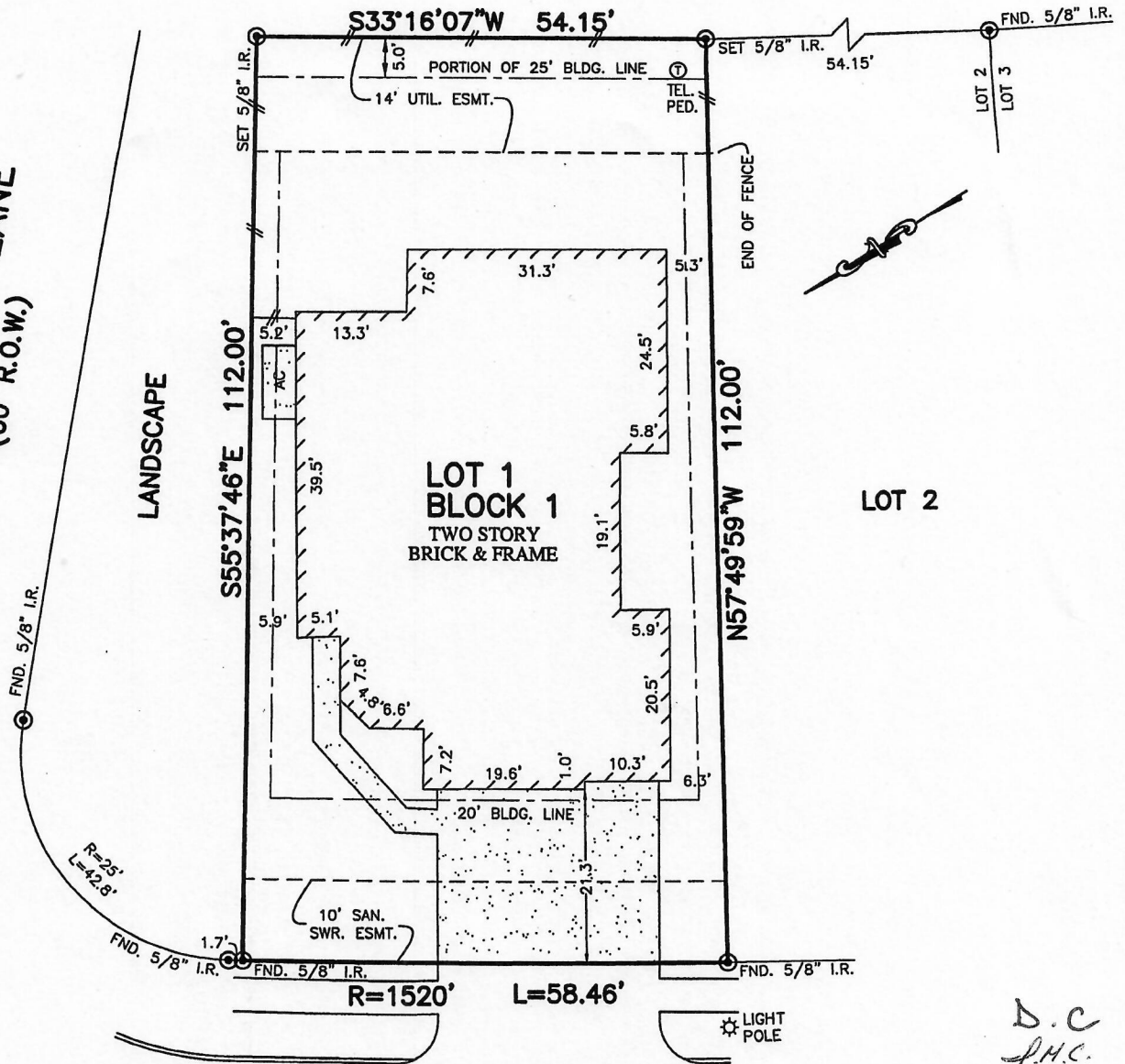

LOT 2

TALL SYCAMORE TRAIL
(50' R.O.W.)

PLAT OF SURVEY
SCALE: 1" = 20'

NOTES:

1. ALL BEARINGS SHOWN HEREON ARE BASED ON THE RECORDED PLAT.
2. SUBJECT TO APPLICABLE RESTRICTIVE COVENANTS LISTED IN ITEM No. 1, SCHEDULE "B" OF TITLE COMMITMENT ISSUED BY WFG NATIONAL TITLE INSURANCE Co. UNDER G.F. No. PT1540422.
3. AGREEMENT FOR ELECTRICAL SERVICE DISTRIBUTION SYSTEMS PER C.F. No. 20140507192.
4. BUILDING LINE (3' SIDES) PER C.F. No. 20140447837.
5. SHORT FORM BLANKET ESMT. PER. C.F. No. 20140506731.

FLOOD MAP:
THIS PROPERTY LIES IN ZONE "X"
AS DEPICTED ON COMMUNITY PANEL
NO. 48201C 0585 L, DATED: 06-18-2007
*THIS INFORMATION IS BASED ON GRAPHIC PLOTTING.
WE DO NOT ASSUME RESPONSIBILITY FOR EXACT
DETERMINATION*

© 2015, ALLPOINTS SERVICES, CORP., All Rights Reserved. This original work is protected under copyrights laws, Title 17 U.S. Code Sections 101 & 102. All violators will be prosecuted to the extent of the law. This survey is being provided solely for the use of the recipients and no license has been created, express or implied, to copy the survey except as is necessary in conjunction with the original transaction.

FOR: DOMINGO CHAVEZ
ISABEL M. CHAVEZ
ADDRESS: 3222 TALL
SYCAMORE TRAIL
ALLPOINTS JOB #: LL106158 AF
G.F.: (PT1540422)

LOT 1, BLOCK 1,
MORTON CREEK RANCH, SECTION 9,
FILM CODE No. 665084, MAP RECORDS,
HARRIS COUNTY, TEXAS

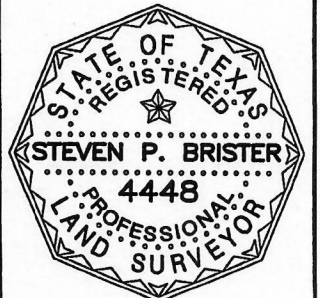

I HEREBY CERTIFY THAT THIS PLAT REPRESENTS THE RESULTS OF A SURVEY MADE ON THE GROUND, ON THE 15TH DAY OF DECEMBER, 2015.

Steven P. Brister

