

# House Plan Zone, LLC.

www.HPZplans.com

Phone: 601.336.3254

Email: sales@hpzplans.com

Fax: 1-800-574-1387

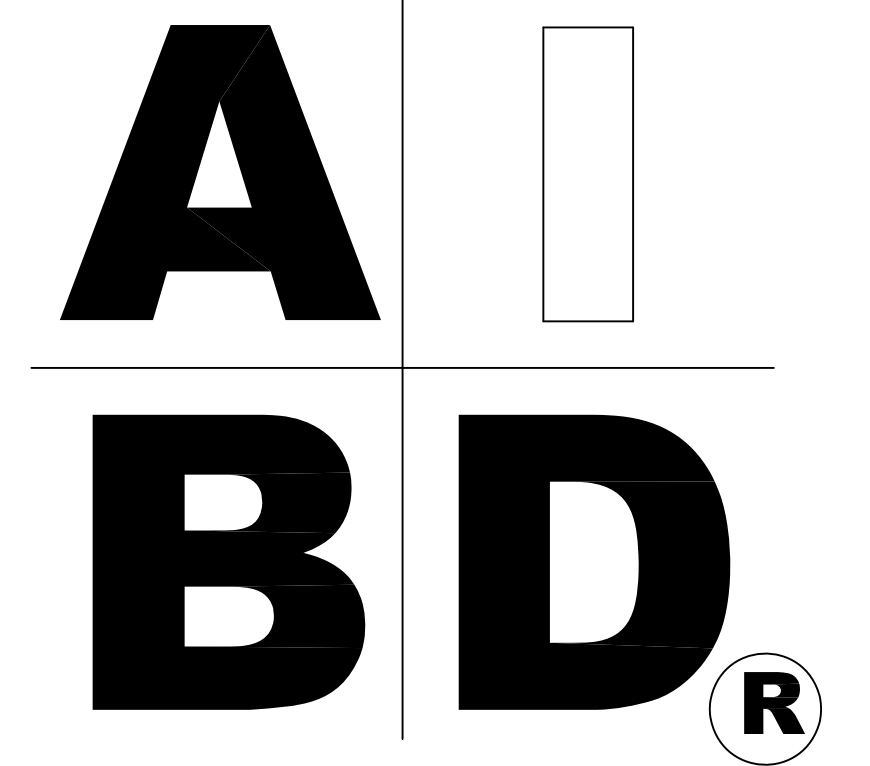

## STANDARD ABBREVIATIONS

@	AT	JT	JOINT
#	FOUND(S)	JST	JOIST
		JSTs	JOISTS
APPROX.	APPROXIMATELY	LT	LIGHT
		LIN	LINEN
BASE.	BASEMENT	MANUF.	MANUFACTURER
BT	BETWEEN	MAS.	MASONRY
BLK.	BLOCK	MAX.	MAXIMUM
BLK'G	BLOCKING	MTL	METAL
BD.	BOARD	MIN.	MINIMUM
BRD.	BOARD	N.I.C.	NOT IN CONTRACT
BOT.	BOTTOM	O.C.	ON CENTER
BLDG.	BUILDING	O/C	ON CENTER
		OPT.	OPTIONAL
CAB.	CABINET	O.S.B.	ORIENTED STRAND BOARD
CLG.	CEILING	OTS	OWNER TO SELECT
CLR.	CLEAR	O.T.S	OWNER TO SELECT
CLOS.	CLOSET		
COL.	COLUMN	PG.	PAGE
COLS.	COLUMNS	PAN.	PANTRY
CONC.	CONCRETE	PL	PLATE
CMU	CONCRETE MASONRY UNIT	F	PLATE
C.U.	CONDENSOR UNIT	PLYND	PLYWOOD
CONN.	CONNECTION	PLYND	PLYWOOD
CONT.	CONTINUOUS	POLY.	POLYETHYLENE
COVER'G	COVERING	PSI	POUNDS PER SQUARE INCH
CS	CRAWL SPACE	PRE-FAB	PREFABRICATED
DECO.	DECORATIVE	RE.	REFERENCE
DET	DETAIL	REF	REFRIGERATOR
DIA.	DIAMETER	REINF.	REINFORCED
DIN	DISHWASHER	R	RESISTANCE
DBL	DOUBLE	R.A.	RETURN AIR
DF	DOUGLAS FIR	R.A.G.	RETURN AIR GRILLE
D	DRYER	REQ'D	REQUIRED
EA.	EACH	SCR	SCREEN
ELEV.	ELEVATION	SHLVs.	SHELVES
ENG.	ENGINEER	SHR.	SHOWER
		SHNR.	SHOWER
FT.	FEET	SST.	SIMPSON STRONG TIE
F.F.L.	FINISHED FLOOR LINE	SP	SOUTHERN PINE
FIN.	FINISH	SPECS.	SPECIFICATIONS
F.C.	FIRE CODE	SQ.	SQUARE
FLR.	FLOOR	S.F.	SQUARE FOOTAGE
FTG.	FOOTING	STL.	STEEL
FOUND.	FOUNDATION		
FND.	FOUNDATION	THK.	THICK
FR.	FREEZER	THK.	THICKNESS
		TBD.	TO BE DETERMINED
GA.	GAUGE	TR.	TRANSOM
GALV.	GALVANIZED	TYP.	TYPICAL
GYP.	GYPSPUM		
		U.T.C.	UNDER THE COUNTER
HDR.	HEADER	UTIL.	UTILITY
HYAC	HEATING, VENTILATION & AIR CONDITIONING		
		VAN.	VANITY
HT.	HEIGHT	VERT.	VERTICAL
HTS.	HEIGHTS		
HORIZ.	HORIZONTAL	WH	WATER HEATER
		W	WASHER
IN.	INCHES	WT.	WEIGHT
INCL.	INCLUDE	WIN	WINDOW
INSUL.	INSULATION	WM.	WIRE MESH
		W	W/TH
		WD.	WOOD
		WFCM	WOOD FRAME CONSTRUCTION MANUAL



## SHEET INDEX:

- 1 COVER SHEET
- 2 FOUNDATION PLAN
- 3 FLOOR PLAN & ELECTRICAL PLAN
- 4 EXTERIOR VIEWS
- 5 ROOF PLAN, SECTION & CABINET VIEWS

# BB-1232

**CODE DISCLAIMER:**  
 1. THESE PLANS WERE DESIGNED TO MEET IRC 2015 AT THE TIME OF THEIR CREATION AND MORE SPECIFICALLY THE MINIMAL LOCAL CODES OF THE SOUTH MISSISSIPPI AREA. IT IS HIGHLY RECOMMENDED THAT THESE PLANS BE REVIEWED BY A LOCAL STRUCTURAL ENGINEER PRIOR TO CONSTRUCTION.  
 2. BEAMS AND FLOOR JOISTS ARE NOT SIZED DUE TO THE MANY GEOGRAPHIC LOCATIONS THESE PLANS ARE SOLD. THESE ITEMS SHALL BE SIZED BY A LOCAL ENGINEER OR MANUFACTURER.  
 3. ALL CEILING & FLOOR JOISTS (IF CONVENTIONAL FRAMING) SHOULD BE SIZED USING THE LATEST VERSION OF THE IRC OR APPLICABLE CODES AT SITE TO MEET THE LOCAL REQUIREMENTS SUCH AS SNOW LOADS AND OTHER FACTORS. THE CEILING JOISTS SIZES LABELED (IF PRESENT) WERE SIZED USING THE 2015 IRC AT THE TIME OF THEIR CREATION. THEY MUST BE VERIFIED AND MODIFIED AS REQUIRED TO MEET THE LATEST EDITION OF THE (IRC) INTERNATIONAL RESIDENTIAL CODE.  
 4. ALL FOUNDATIONS AND FOOTING DETAILS SHALL BE REVIEWED AND APPROVED BY A LOCAL ENGINEER.  
 5. CONTRACTOR SHALL PROVIDE ALL HIGH WIND STRAPPING AND ANCHOR BOLTS AS REQUIRED BY THE LOCAL CODE REQUIREMENTS AND THE LATEST VERSION OF THE IRC.

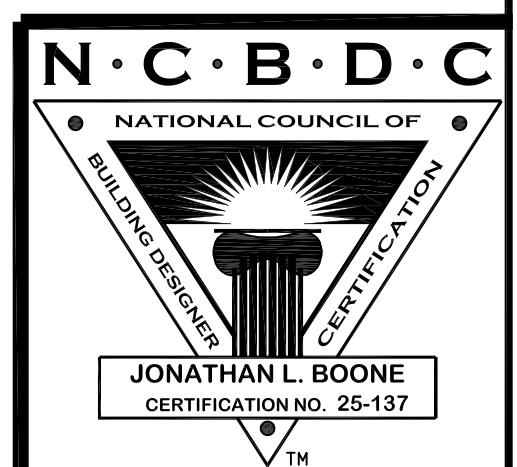

Date: 10.11.18  
 Drawn By: C.T.B.

SHEET NUMBER  
**1**



House Plan Zone, LLC, has exercised great care and effort in the development of these plans and the completion of these construction documents. However, the contractor is responsible for verifying all dimensions and conditions on site prior to construction. House Plan Zone, LLC is not responsible for any damages, including structural failures resulting from errors, omissions or deficiencies in the design. House Plan Zone, LLC highly recommends that these plans be reviewed by a licensed structural engineer in the area of construction. Other special conditions may be required by local building codes. All dimensions to be verified on site prior to construction. If a foundation plan has been included in these plans, it is general in nature and shall be verified by a licensed engineer prior to construction.

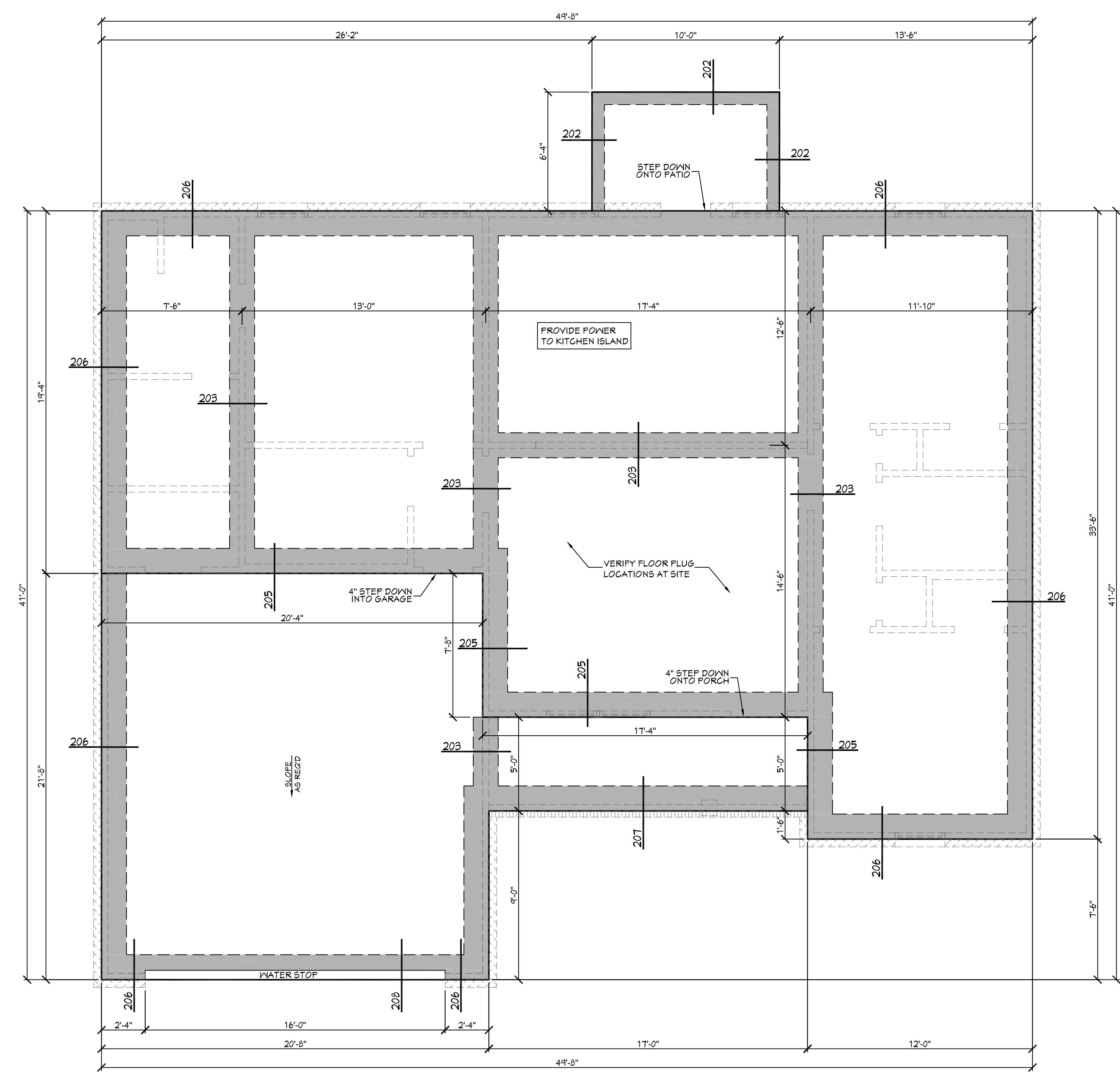

**201 FOUNDATION PLAN**  
 SCALE----- 1/4" = 1'-0"

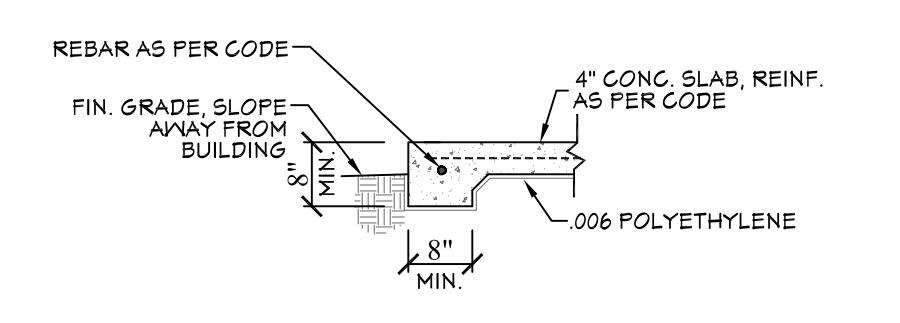

**202 FTG. DET.**

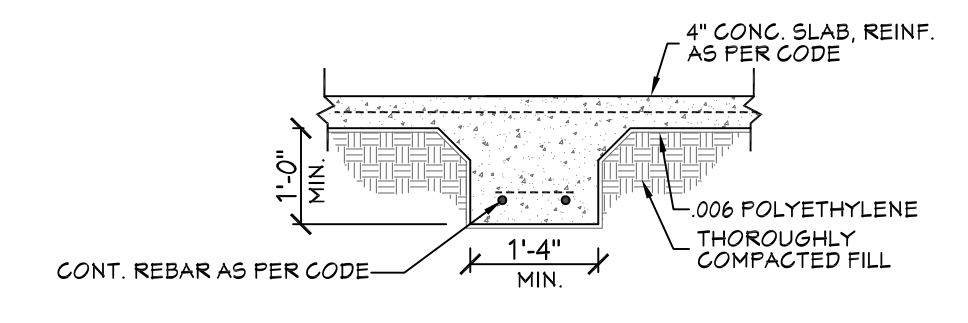

**203 FTG. DET.**

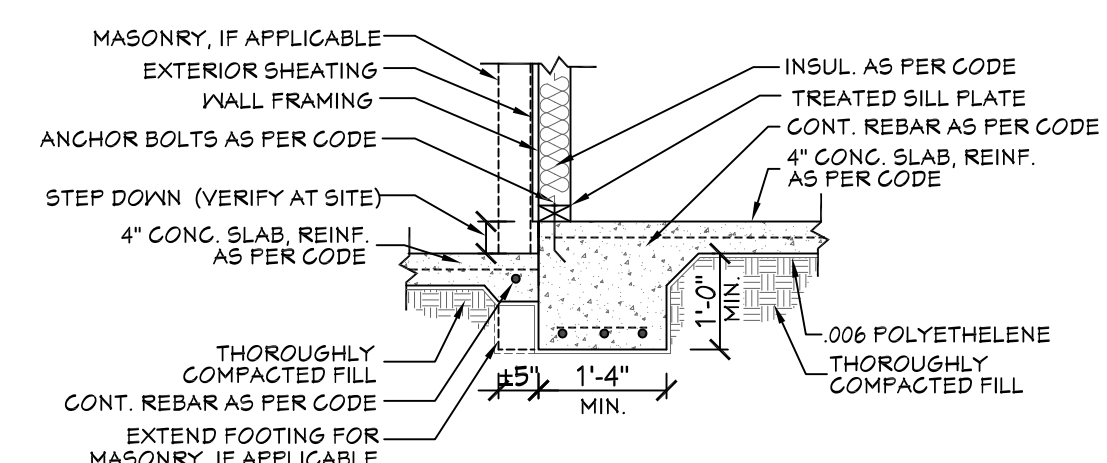

**205 FTG. DET.**

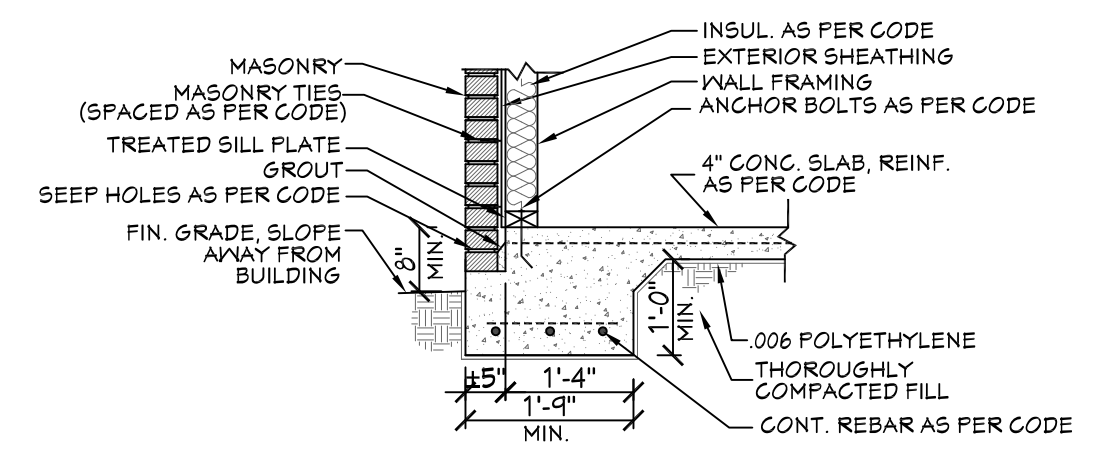

**206 FTG. DET.**

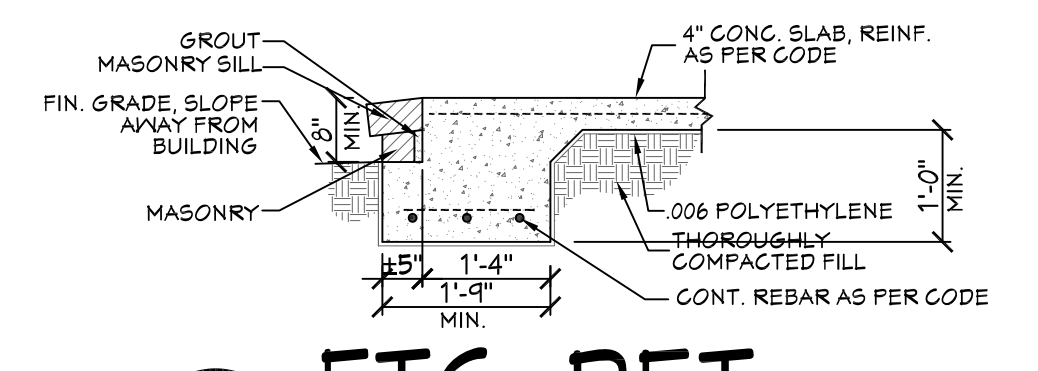

**207 FTG. DET.**

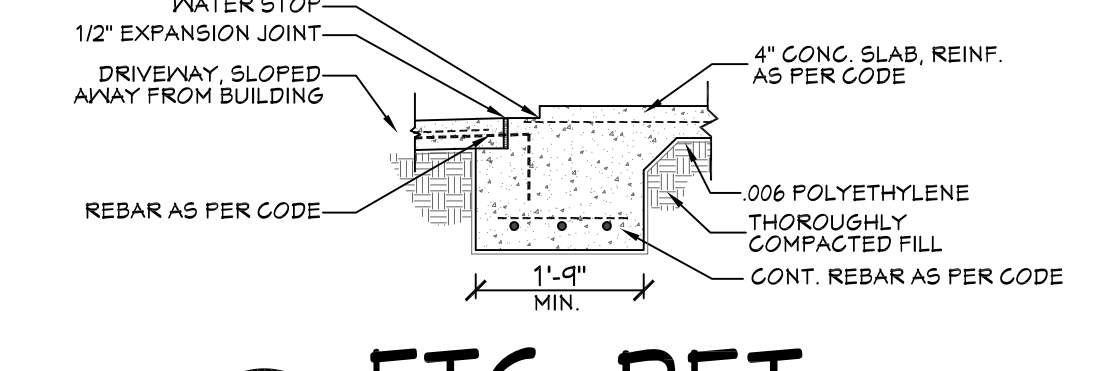

**208 FTG. DET.**

- SLAB FOUNDATION NOTES:**
- ALL FOOTING SIZES AND LOCATIONS TO BE VERIFIED BY A LICENSED STRUCTURAL ENGINEER.
  - CONTRACTOR TO ADAPT PLANS AS REQUIRED TO MEET ALL APPLICABLE CODES AT SITE.
  - CONTRACTOR SHALL VERIFY ALL DIMENSIONS WITH FLOOR PLAN PRIOR TO CONSTRUCTION AND MAKE ANY NECESSARY ADJUSTMENTS.
  - CONTRACTOR TO PROVIDE WATERPROOFING AS REQ'D TO MEET ALL APPLICABLE CODES AND TYPICAL BUILDING PRACTICES.
  - CONCRETE SLABS TO BE 4" (3000 psi MIN.), REINFORCED AS PER CODE OR AS DETERMINED BY LICENSED ENGINEER.

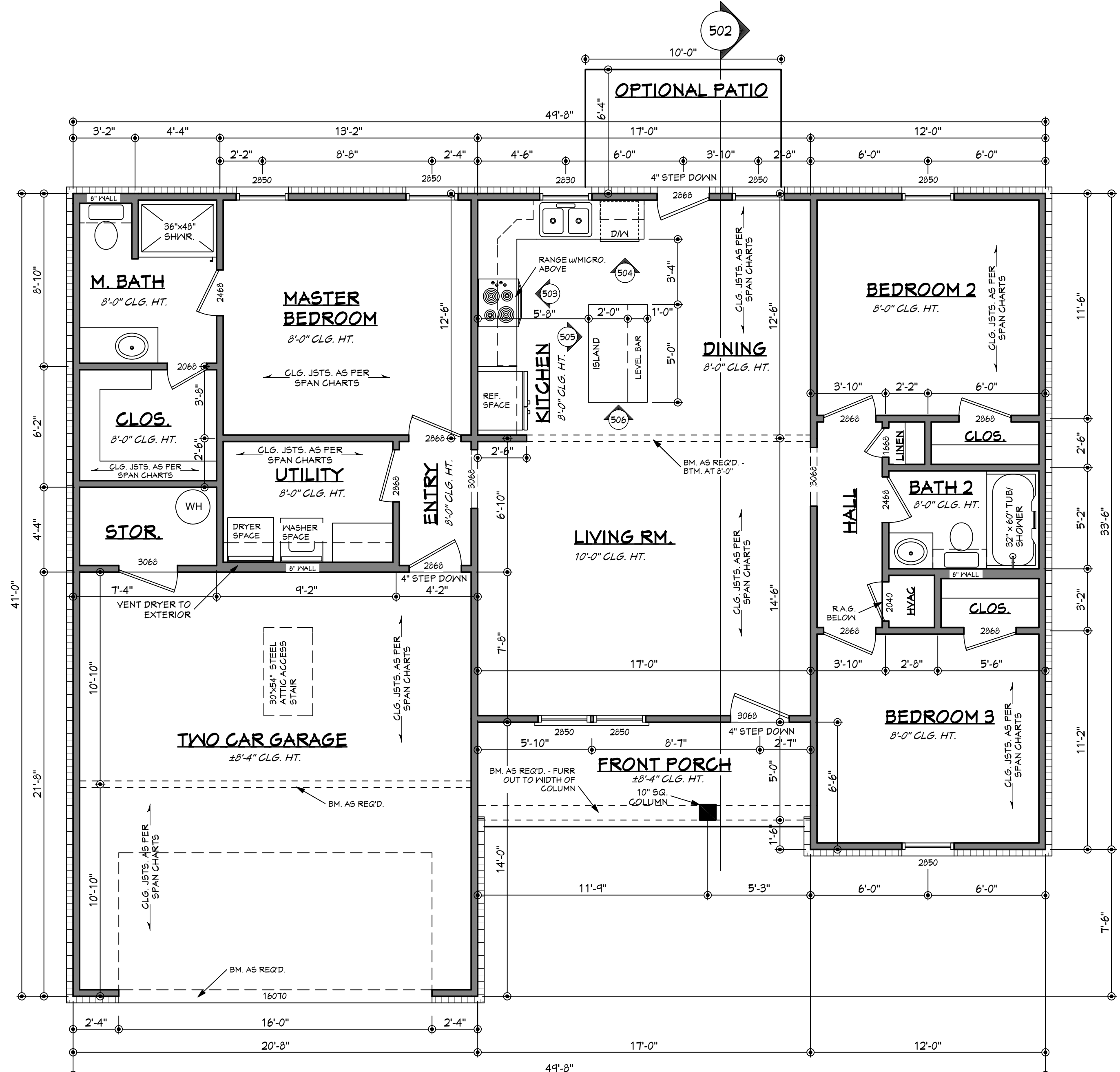

# FLOOR PLAN

SCALE: 1/4" = 1'-0"

AREAS:	S.F. HEATED WITHOUT MASONRY
1232	S.F. HEATED - GARAGE/STORAGE
476	S.F. UNHEATED - FRONT PORCH
85	S.F. UNHEATED TOTAL
561	S.F. TOTAL
1793	(NOT INCLUDING MASONRY)

ELECTRICAL SYMBOLS LEGEND	
	110 VOLT OUTLET
	GROUND FAULT PROTECTED OUTLET
	WEATHERPROOF OUTLET
	220 VOLT RECEPTACLE
	FLOOR OUTLET (OWNER TO LOCATE)
	CEILING HUNG FIXTURE
	OVERHANG MOUNTED FLOODLIGHTS
	WALL MOUNTED FLOODLIGHTS
	RECESSED CEILING FIXTURE
	FLUORESCENT LIGHT
	CARBON MONOXIDE DETECTOR
	SMOKE DETECTOR
	SWITCH
	THREE WAY SWITCH
	WALL MOUNTED LIGHT
	DIMMER SWITCH (OWNER TO LOCATE)
	DOOR ACTIVATED SWITCH
	WEATHERPROOF OUTLET
	CAT5 NETWORKING JACK (OWNER TO LOCATE)
	TELEPHONE OUTLET (OWNER TO LOCATE)
	TELEVISION OUTLET (OWNER TO LOCATE)
	DOORBELL BUTTON (CONTRACTOR TO LOCATE)
	THERMOSTAT (CONTRACTOR TO LOCATE)
	CEILING EXHAUST FAN, VENT TO EXTERIOR
	TV SPEAKER
	RADIO SPEAKER
	CEILING FAN ONLY, NO LIGHT KIT
	CEILING FAN WITH LIGHT KIT
	TRACK LIGHTING (OWNER TO LOCATE)
	WALL SCONCE (OWNER TO LOCATE)
	CHANDELIER 1 (O.T.S.)
	CHANDELIER 2 (O.T.S.)
	UNDER COUNTER LIGHTING
	EMERGENCY LIGHTING/EXIT SIGN

**ELECTRICAL NOTES:**

- ALL WORK SHALL COMPLY WITH ALL CODES APPLICABLE AT SITE.
- SMOKE ALARMS SHALL BE INSTALLED IN THE FOLLOWING LOCATIONS: EACH SLEEPING ROOM, OUTSIDE EACH SEPARATE SLEEPING AREA IN THE IMMEDIATE VICINITY OF THE BEDROOMS, ON EACH ADDITIONAL STORY OF THE DWELLING, INCLUDING BASEMENTS AND HABITABLE ATTICS. WHEN MORE THAN ONE SMOKE ALARM IS REQUIRED TO BE INSTALLED WITHIN A DWELLING THE ALARM DEVICES SHALL BE INTERCONNECTED IN SUCH A MANNER THAT THE ACTUATION OF ONE ALARM WILL ACTIVATE ALL OF THE ALARMS IN THE UNIT. SMOKE ALARMS SHALL BE HARD WIRED WITH A BATTERY BACK UP.
- CARBON MONOXIDE ALARMS SHALL BE INSTALLED OUTSIDE OF EACH SEPARATE SLEEPING AREA IN THE IMMEDIATE VICINITY OF THE BEDROOMS IN DWELLING UNITS WITH ATTACHED GARAGES.
- A 125 VOLT, SINGLE PHASE, 15-20 AMPERE RATED RECEPTACLE OUTLET SHALL BE INSTALLED AT AN ACCESSIBLE LOCATION FOR THE SERVICING OF HEATING, AIR CONDITIONING AND REFRIGERATION EQUIPMENT. THE RECEPTACLE SHALL BE LOCATED ON THE SAME LEVEL AND WITHIN 25 FEET OF THE EQUIPMENT. THE RECEPTACLE OUTLET SHALL NOT BE CONNECTED TO THE LOAD SIDE OF THE HVAC EQUIPMENT DISCONNECTING MEANS.

## FLOOR PLAN NOTES:

- ALL DIMENSIONS & SITE CONDITIONS TO BE VERIFIED BY CONTRACTOR PRIOR TO CONSTRUCTION.
  - ALL FINISHES (INTERIOR & EXTERIOR) TO BE VERIFIED WITH OWNER PRIOR TO CONSTRUCTION.
  - VERIFY ALL DOOR AND WINDOW STYLES AND SIZES WITH OWNER PRIOR TO CONSTRUCTION. MANUFACTURER TO SUPPLY ALL ROUGH OPENING SIZES.
  - CONTRACTOR TO VERIFY ALL CLEARANCES OF ALL DOORS, WINDOWS AND OTHER ITEMS THAT ARE CRITICAL, PRIOR TO CONSTRUCTION.
  - CONTRACTOR TO ADAPT PLANS AS REQUIRED TO MEET ALL APPLICABLE CODES AT SITE.
  - ALL BEAMS TO BE SIZED BY A LICENSED STRUCTURAL ENGINEER.
  - PORCHES, BALCONIES OR RAISED FLOOR SURFACES LOCATED MORE THAN 30 INCHES ABOVE THE FLOOR OR GRADE BELOW AT ANY POINT WITHIN 36 INCHES HORIZONTALLY SHALL HAVE GUARDS NOT LESS THAN 36 INCHES IN HEIGHT. OPEN SIDES OF STAIRS WITH A TOTAL RISE OF MORE THAN 30 INCHES ABOVE THE FLOOR OR GRADE BELOW SHALL HAVE GUARDS NOT LESS THAN 34 INCHES IN HEIGHT MEASURED VERTICALLY FROM THE NOSING OF THE TREADS. INSECT SCREENING SHALL NOT BE CONSIDERED AS A GUARD. IRC 2015, R312.1.1 & R312.1.2
  - M1305.1.3 APPLIANCES IN ATTICS, ATTICS CONTAINING APPLIANCES SHALL BE PROVIDED WITH AN OPENING AND A CLEAR AND UNOBSTRUCTED PASSAGEWAY LARGE ENOUGH TO ALLOW REMOVAL OF THE LARGEST APPLIANCE, BUT NOT LESS THAN 30 INCHES HIGH AND 22 INCHES WIDE AND NOT MORE THAN 20 FEET LONG MEASURED ALONG THE CENTERLINE OF THE PASSAGEWAY FROM THE OPENING TO THE APPLIANCE. THE PASSAGEWAY SHALL HAVE CONTINUOUS SOLID FLOORING IN ACCORDANCE WITH CHAPTER 5 NOT LESS THAN 24 INCHES WIDE. A LEVEL SERVICE SPACE AT LEAST 30 INCHES DEEP AND 30 INCHES WIDE SHALL BE PRESENT ALONG ALL SIDES OF THE APPLIANCE WHERE ACCESS IS REQUIRED. THE CLEAR ACCESS OPENING DIMENSIONS SHALL BE A MINIMUM OF 20 INCHES BY 30 INCHES, AND LARGE ENOUGH TO ALLOW REMOVAL OF THE LARGEST APPLIANCE.
- EXCEPTIONS:
- THE PASSAGEWAY AND LEVEL SERVICE SPACE ARE NOT REQUIRED WHERE THE APPLIANCE CAN BE SERVICED AND REMOVED THROUGH THE REQUIRED OPENING.
  - WHERE THE PASSAGEWAY IS UNOBSTRUCTED AND NOT LESS THAN 6 FEET HIGH AND 22 INCHES WIDE FOR ITS ENTIRE LENGTH, THE PASSAGEWAY SHALL BE NOT MORE THAN 50 FEET LONG.
- APPLIANCE ACCESS FOR INSPECTION SERVICE, REPAIR AND REPLACEMENT. APPLIANCES SHALL BE ACCESSIBLE FOR INSPECTION, SERVICE, REPAIR AND REPLACEMENT WITHOUT REMOVING PERMANENT CONSTRUCTION, OTHER APPLIANCES, OR ANY OTHER PIPING OR DUCTS NOT CONNECTED TO THE APPLIANCE BEING INSPECTED, SERVICED, REPAIRED OR REPLACED. A LEVEL WORKING SPACE AT LEAST 30 INCHES DEEP AND 30 INCHES WIDE SHALL BE PROVIDED IN FRONT OF THE CONTROL SIDE TO SERVICE AN APPLIANCE. INSTALLATION OF ROOM HEATERS SHALL BE PERMITTED WITH AT LEAST AN 18-INCH WORKING SPACE. A PLATFORM SHALL NOT BE REQUIRED FOR ROOM HEATERS.
  - M1305.1.1 FURNACES AND AIR HANDLERS. FURNACES AND AIR HANDLERS WITHIN COMPARTMENTS OR ALCOVES SHALL HAVE A MINIMUM WORKING SPACE CLEARANCE OF 3 INCHES ALONG THE SIDES, BACK AND TOP WITH A TOTAL WIDTH OF THE ENCLOSING SPACE BEING AT LEAST 12 INCHES WIDER THAN THE FURNACE OR AIR HANDLER. FURNACES HAVING A FIREBOX OPEN TO THE ATMOSPHERE SHALL HAVE AT LEAST A 6-INCH WORKING SPACE ALONG THE FRONT COMBUSTION CHAMBER SIDE. COMBUSTION AIR OPENINGS AT THE REAR OR SIDE OF THE COMPARTMENT SHALL COMPLY WITH THE REQUIREMENTS OF CHAPTER 17.
- EXCEPTION: THIS SECTION SHALL NOT APPLY TO REPLACEMENT APPLIANCES INSTALLED IN EXISTING COMPARTMENTS AND ALCOVES WHERE THE WORKING SPACE CLEARANCES ARE IN ACCORDANCE WITH THE EQUIPMENT OR APPLIANCE MANUFACTURER'S INSTALLATION INSTRUCTIONS.
- EMERGENCY ESCAPE AND RESCUE OPENINGS SHALL BE OPERATIONAL FROM THE INSIDE OF THE ROOM WITHOUT THE USE OF KEYS, TOOLS OR SPECIAL KNOWLEDGE. WINDOW OPENING CONTROL DEVICES COMPLYING WITH ASTM F 2090 SHALL BE PERMITTED FOR USE ON WINDOWS SERVING AS A REQUIRED EMERGENCY ESCAPE AND RESCUE OPENING. ALL SLEEPING ROOMS TO HAVE AN EXTERIOR ACCESS THROUGH A DOOR OR WINDOW WITH A MINIMUM OF 5.7 SQUARE FEET NET CLEAR OPENING AS PER IRC 2015 R310.2.1. EXCEPTION: GRADE FLOOR OR BELOW GRADE OPENINGS SHALL HAVE A MINIMUM NET CLEAR OPENING OF 5 SQUARE FEET. MAXIMUM SILL HEIGHT TO BE 44 INCHES. MINIMUM NET CLEAR OPENING HEIGHT TO BE 24 INCHES. MINIMUM NET CLEAR OPENING WIDTH TO BE 20 INCHES.
  - ALL RETURN AIR GRILLS ARE TO BE LOCATED TO COMPLY WITH SECTION M1602 OF THE IRC 2015.
  - ALL SQUARE FOOTAGE MEASUREMENTS ARE APPROXIMATE AND MAY DIFFER FROM ACTUAL CONSTRUCTED RESIDENCE OR BUILDING.
  - FIRE SPRINKLER SYSTEM TO BE DESIGNED AND INSTALLED (IF REQUIRED BY LOCAL CODES) AS PER THE IRC 2015 AND BY A LICENSED PROFESSIONAL IN THE AREA OF CONSTRUCTION.
  - ALL BATHROOM EXHAUST VENTS SHALL BE VENTED DIRECTLY TO THE EXTERIOR OF THE HOME AND NOT INTO THE ATTIC. IRC 2015, M1507.2

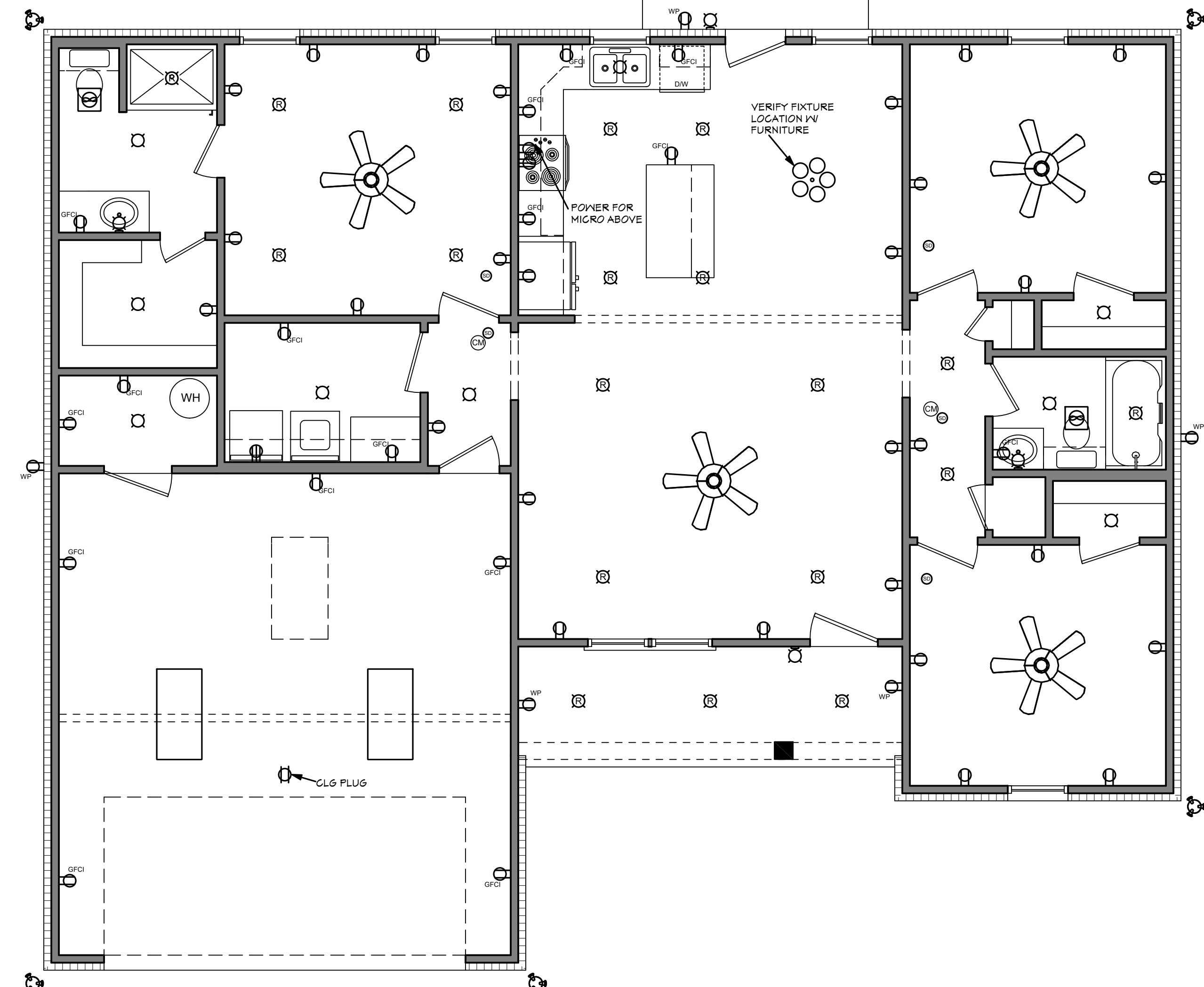

# ELECTRICAL PLAN

SCALE: 1/4" = 1'-0"

NOTE: SWITCHES AND ELECTRICAL CONNECTIONS NOT SHOWN. OWNER TO LOCATE THESE ITEMS DURING ELECTRICAL WALK-THROUGH WITH ELECTRICAL CONTRACTOR.

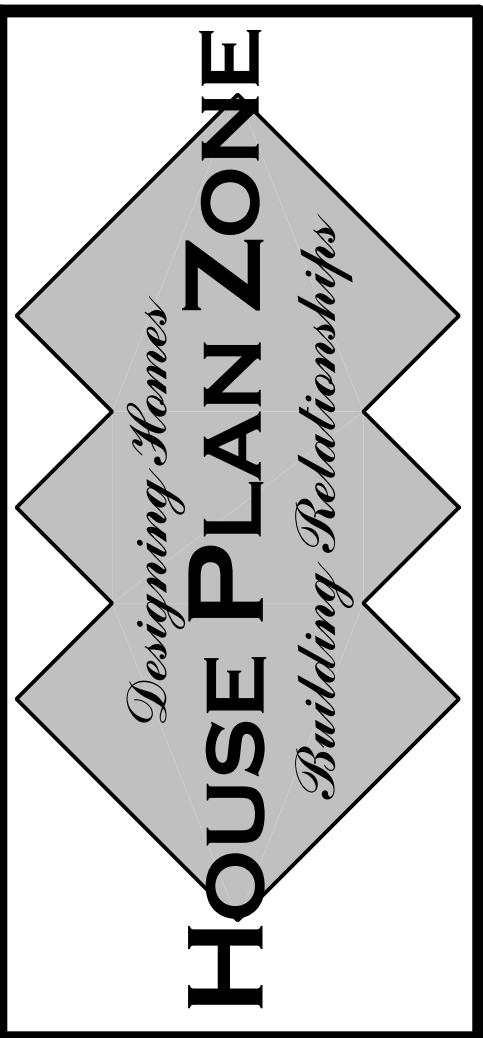

Website:  
www.HPZplans.com  
Email:  
sales@hpzplans.com  
Phone:  
601.336.3254  
Fax:  
1.800.574.1387



Pre-Drawn Plan ID:  
**BB-1232**

Date: 10.11.18  
Drawn By: C.T.B.

Project Name:

SHEET NUMBER

**3**

House Plan Zone, LLC has exercised great care and effort in the development of these plans and the completion of these construction documents. However, the user assumes all responsibility for any damages, including structural failures resulting from errors, omissions or deviations in the design. House Plan Zone, LLC highly recommends that these plans be reviewed by a licensed structural engineer in the area of construction. Other special conditions required by local building codes. All dimensions to be verified on site prior to construction. If a foundation plan has been included in these plans, it is general in nature and shall be verified by a licensed engineer prior to construction.

Website:  
[www.HPZplans.com](http://www.HPZplans.com)  
 Email:  
[sales@hpzplans.com](mailto:sales@hpzplans.com)  
 Phone:  
 601.336.3254  
 Fax:  
 1.800.574.1387

**A** | **B**  
**D** | **D**®

Pre-Drawn Plan ID:  
**BB-1232**

House Plan Zone, LLC has provided great effort in the development of these plans and the completion of these construction documents. However, the contractor is responsible for the construction of the project. House Plan Zone, LLC is not responsible for any damages, including structural failures resulting from errors, omissions or deficiencies in the design. House Plan Zone, LLC is not a licensed professional engineer or architect. Additional engineering or architectural services may be required for construction. All dimensions to be verified on site prior to construction. If a foundation plan has been included in these plans, it is general in nature and shall be verified by a licensed engineer prior to construction.

Date: 10.11.18  
 Drawn By: C.T.B.

SHEET NUMBER  
**4**

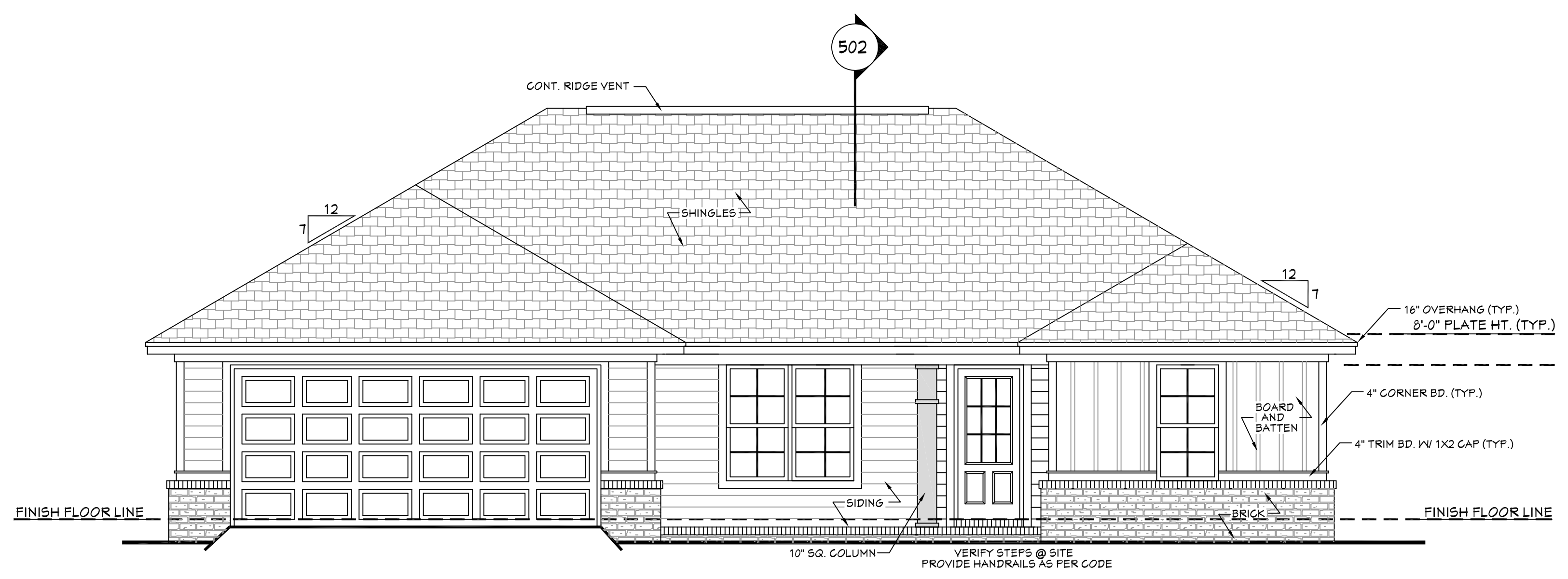

**401 FRONT VIEW**  
 SCALE-----1/4" = 1'-0"

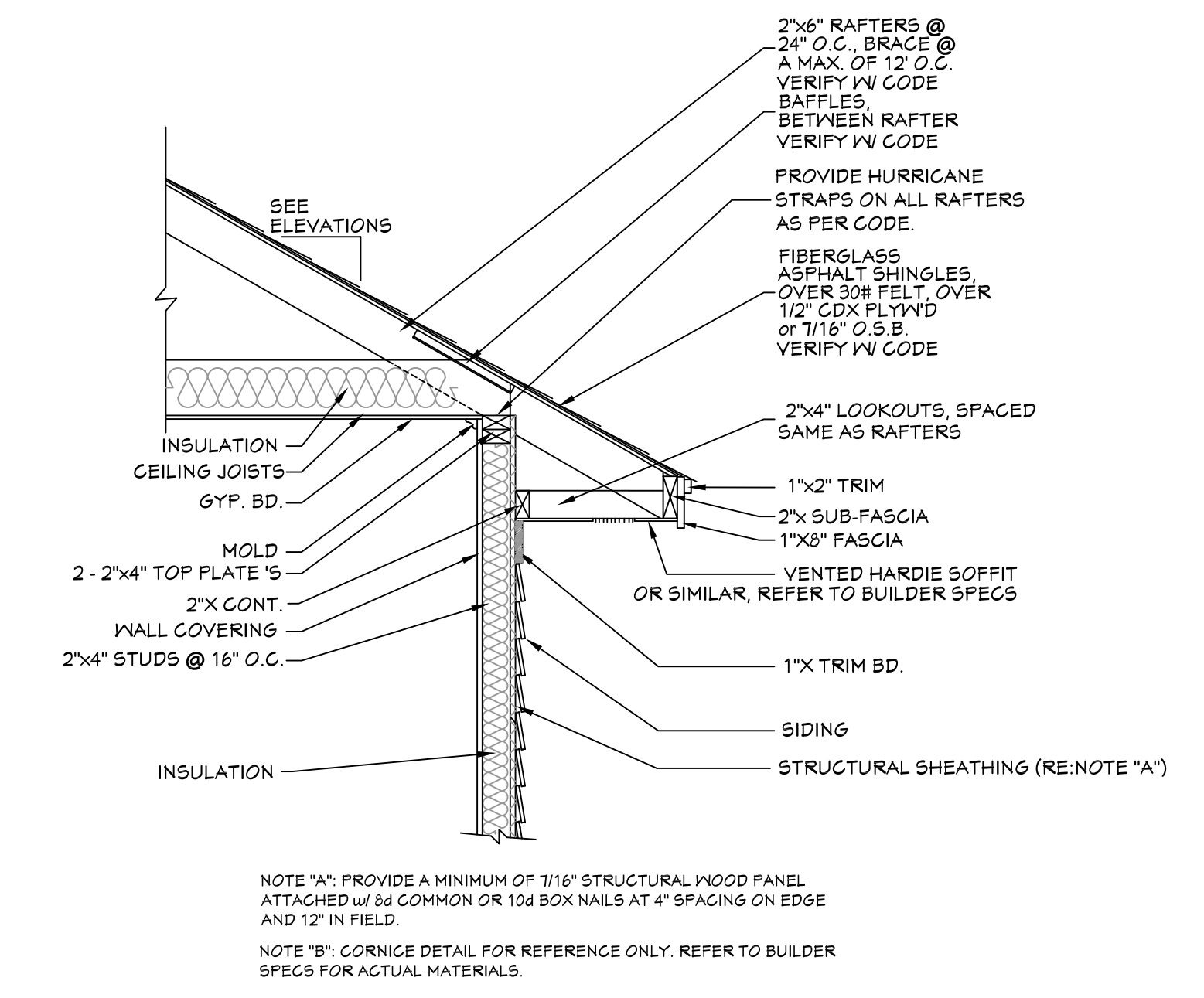

**405 TYP. CORNICE DETAIL**  
 SCALE-----3/4"=1'-0"

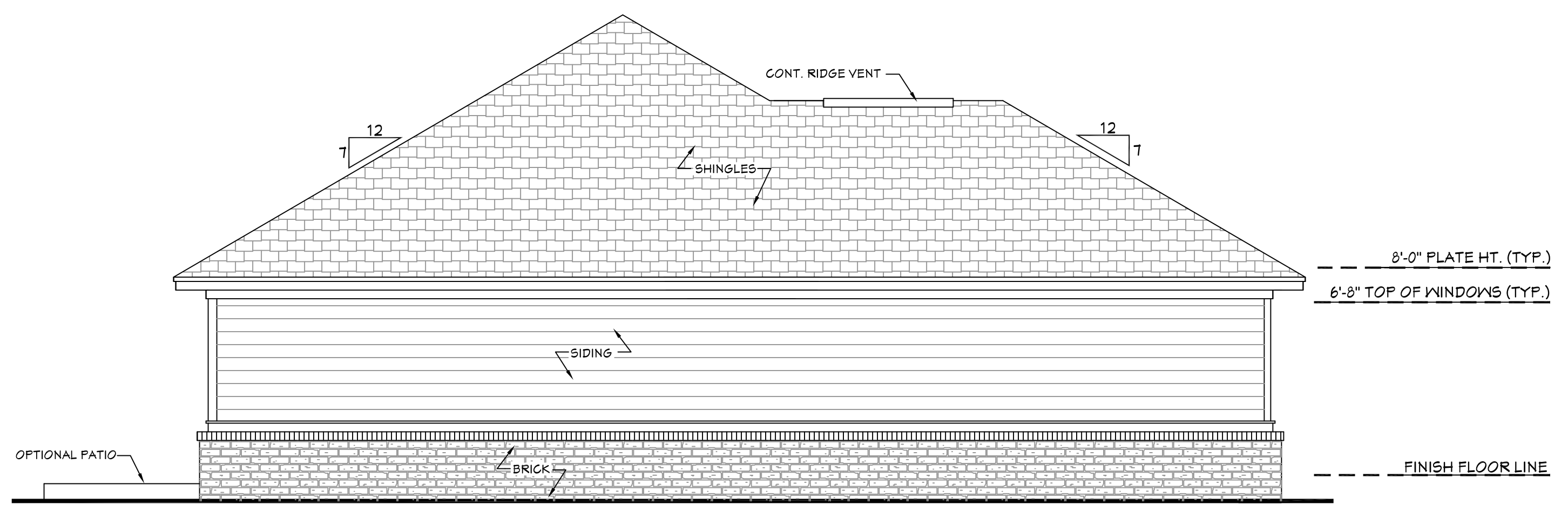

**402 LEFT VIEW**  
 SCALE-----1/4" = 1'-0"

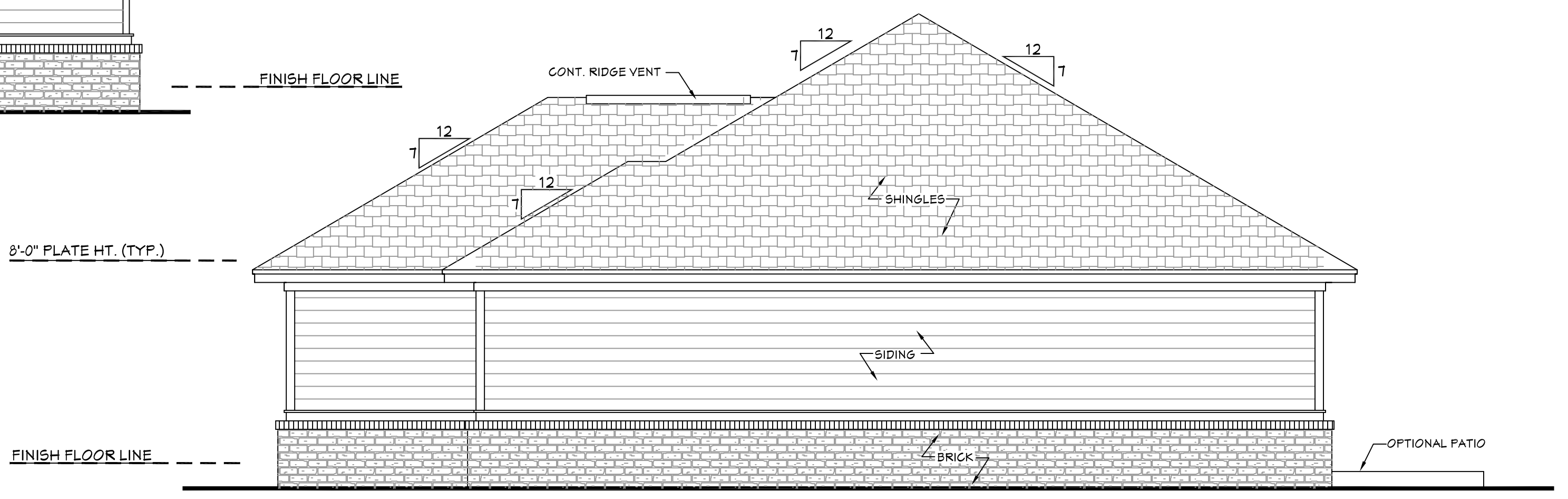

**403 RIGHT VIEW**  
 SCALE-----1/4" = 1'-0"

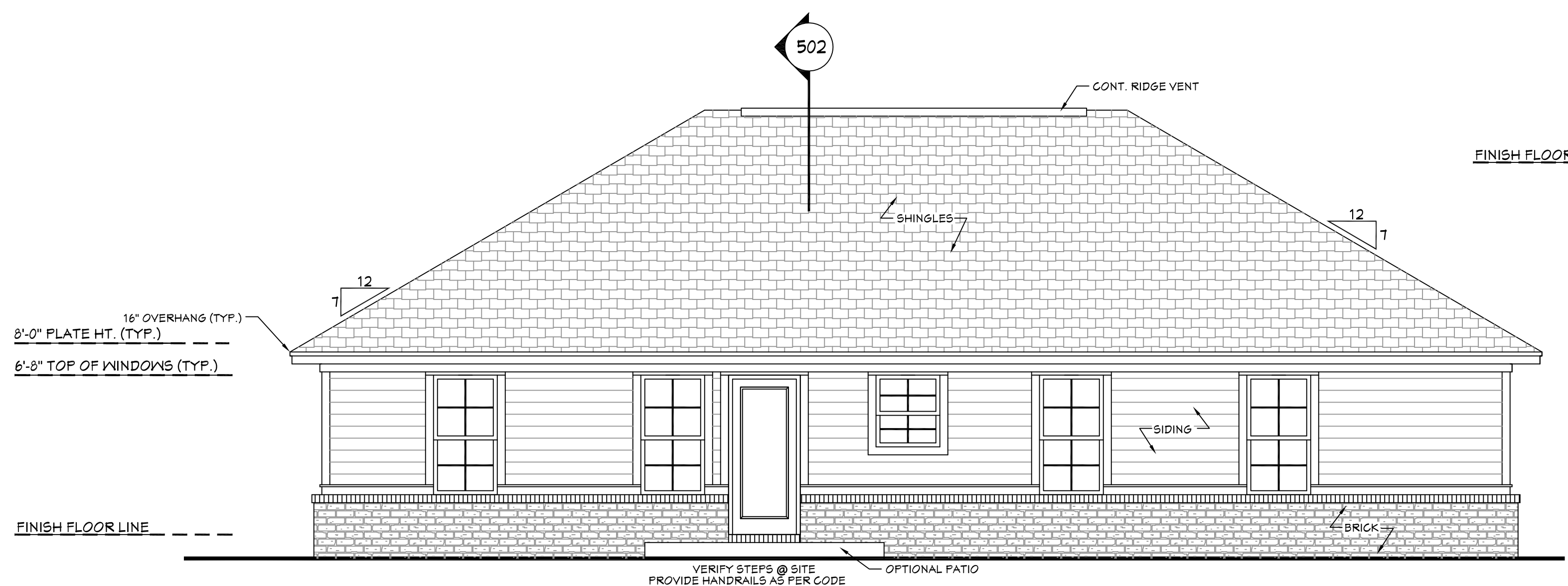

**404 REAR VIEW**  
 SCALE-----1/4" = 1'-0"

- EXTERIOR ELEVATION NOTES:**
1. CONTRACTOR TO VERIFY ALL WINDOW AND DOOR STYLES AND SIZES WITH OWNER PRIOR TO CONSTRUCTION.
  2. PROVIDE STEPS AND GUARD RAILS AS PER CODE BASED ON SITE CONDITIONS.
  3. GROUND LINES SHOWN FOR REFERENCE ONLY AND VARY DEPENDING ON SITE CONDITIONS.
  4. ALL FINISH MATERIALS TO BE VERIFIED WITH OWNER PRIOR TO CONSTRUCTION.
  5. REFER TO TYPICAL WALL DETAIL FOR FRAMING METHODS AND OTHER MISC. INFORMATION.



Website:  
[www.HPZplans.com](http://www.HPZplans.com)  
 Email:  
[sales@hpzplans.com](mailto:sales@hpzplans.com)  
 Phone:  
 601.336.3254  
 Fax:  
 1.800.574.1387

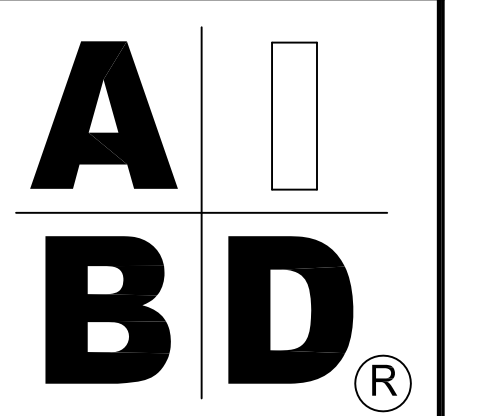

Pre-Drawn Plan ID:  
**BB-1232**

Date:  
 10.11.18  
 Drawn By:  
 C.T.B.  
 Plan Number:  
 Project Name:

SHEET NUMBER  
**5**

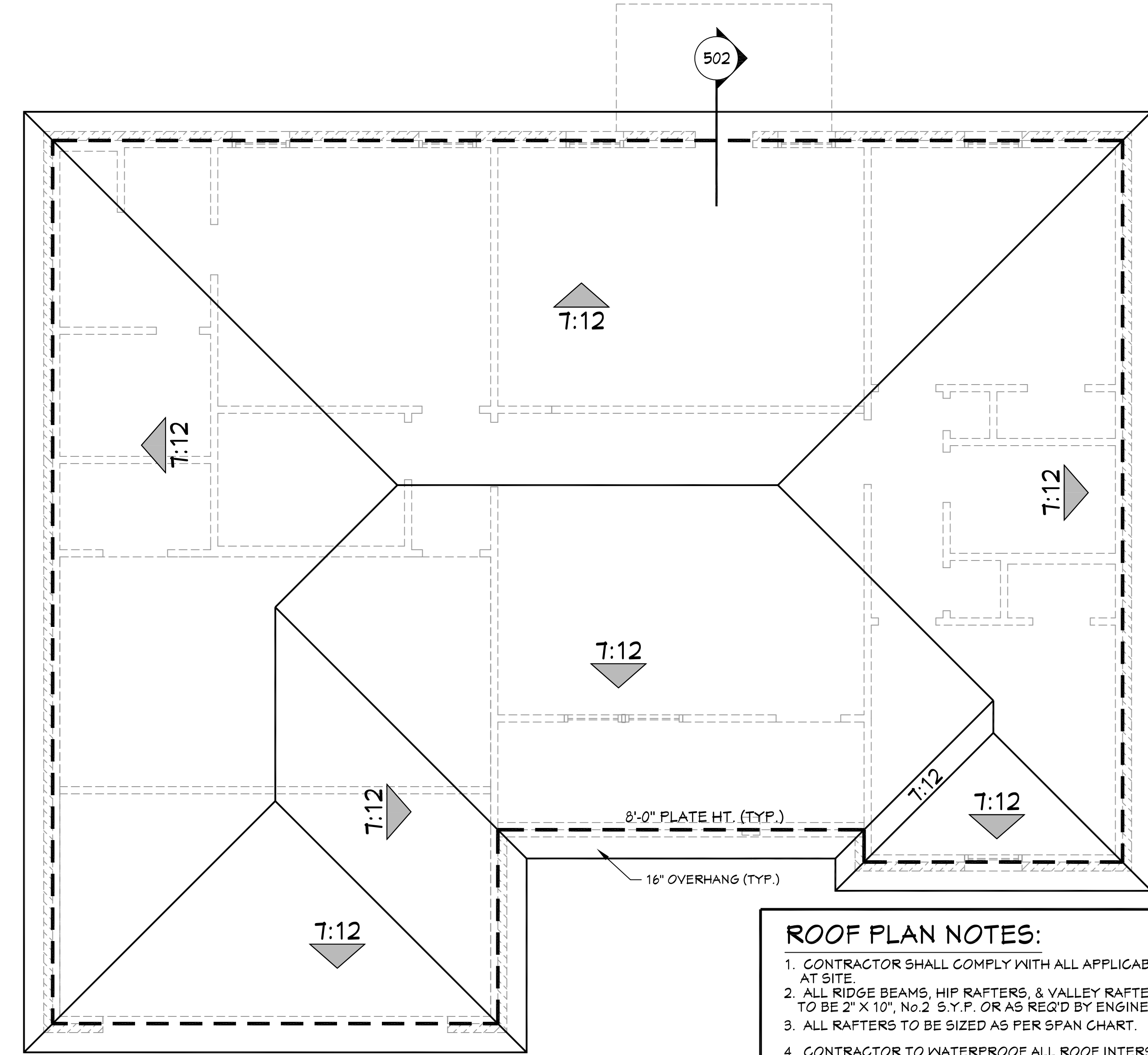

RAFTER SPANS		
RAFTER SPANS FOR SOUTHERN PINE SPECIES LIVE LOAD=30psf, L/A=180 DEAD LOAD = 10psf		
SIZE	SPACING (INCHES)	SPANS (MAXIMUM RAFTER SPANS BETWEEN BRACING) (FT. - IN.)
2 x 6	12.0	12-11
	16.0	11-2
	19.2	10-2
	24.0	9-2
2 x 8	12.0	16-4
	16.0	14-2
	19.2	12-11
	24.0	11-7
2 x 10	12.0	19-5
	16.0	16-10
	19.2	15-4
	24.0	13-9
2 x 12	12.0	22-10
	16.0	19-10
	19.2	18-1
	24.0	16-2

NOTES:  
 The above tables are based on the IRC 2015 TABLE R802.5.1(3)

CEILING JOIST SPANS		
CEILING JOIST SPANS FOR SOUTHERN PINE SPECIES (UNINHABITABLE ATTICS WITH LIMITED STORAGE, LIVE LOAD = 20psf, L/A=240) DEAD LOAD = 10psf		
***IF HABITABLE ATTIC SPACE IS DESIRED, REFER TO THE INTERNATIONAL RESIDENTIAL CODE, SPAN TABLES.***		
SIZE	SPACING (INCHES)	VISUALLY GRADED #2 SOUTHERN PINE (MAXIMUM CEILING JOIST SPANS) (FT. - IN.)
2 x 4	12.0	9-3
	16.0	8-0
	19.2	7-4
	24.0	6-7
2 x 6	12.0	13-11
	16.0	12-0
	19.2	11-0
	24.0	9-10
2 x 8	12.0	17-7
	16.0	15-3
	19.2	13-11
	24.0	12-6
2 x 10	12.0	20-11
	16.0	18-1
	19.2	16-6
	24.0	14-9

NOTES:  
 The above tables are based on the IRC 2015 TABLE R802.4(2)

RAFTER LENGTH CHART		
ROOF PITCH		FACTOR
3/12		1.05
4/12		1.01
5/12		1.10
6/12		1.14
7/12		1.11
8/12		1.20
9/12		1.25
10/12		1.30
11/12		1.35
12/12		1.40
14/12		1.54
16/12		1.70

MULTIPLY HORIZONTAL SPAN OF MEMBER BY FACTOR.  
 CHOOSE APPROPRIATE FACTOR BY ROOF PITCH.

HIP/ VALLEY CONVERSION			
IF COMMON RAFTER ROOF PITCH IS...		THEN HIP/ VALLEY RAFTER ROOF PITCH BECOMES...	
RISE/ RUN	SLOPE	RISE/ RUN	SLOPE
1/12	5°	1/11	5°
2/12	10°	2/11	7°
3/12	14°	3/11	10°
4/12	18°	4/11	13°
5/12	23°	5/11	16°
6/12	27°	6/11	19°
7/12	30°	7/11	22°
8/12	34°	8/11	25°
9/12	37°	9/11	28°
10/12	40°	10/11	30°
11/12	42°	11/11	33°
12/12	45°	12/11	35°

CONVERSION CHART FOR SIMPLE ROOFS ONLY.  
 CHART DOES NOT APPLY FOR DUAL PITCH ROOFS.

**501** **ROOF PLAN**  
 SCALE..... 1/4" = 1'-0"

- ROOF PLAN NOTES:**
- CONTRACTOR SHALL COMPLY WITH ALL APPLICABLE CODES AT SITE.
  - ALL RIDGE BEAMS, HIP RAFTERS, & VALLEY RAFTERS TO BE 2" X 10", No.2 S.Y.F. OR AS REQ'D BY ENGINEER.
  - ALL RAFTERS TO BE SIZED AS PER SPAN CHART.
  - CONTRACTOR TO WATERPROOF ALL ROOF INTERSECTIONS AS PER CODE.
  - CONTRACTOR TO VERIFY ALL ROOF PITCHES WITH EXTERIOR ELEVATIONS PRIOR TO CONSTRUCTION.
  - CONTRACTOR TO PROVIDE ADEQUATE ROOF VENTILATION AS REQ'D BY CURRENT CODES.
  - ALL ROOF PENETRATIONS TO BE ON SIDES OR REAR OF RESIDENCE. ALL PVC VENTS SHALL BE PAINTED BLACK OR TO MATCH ROOFING.

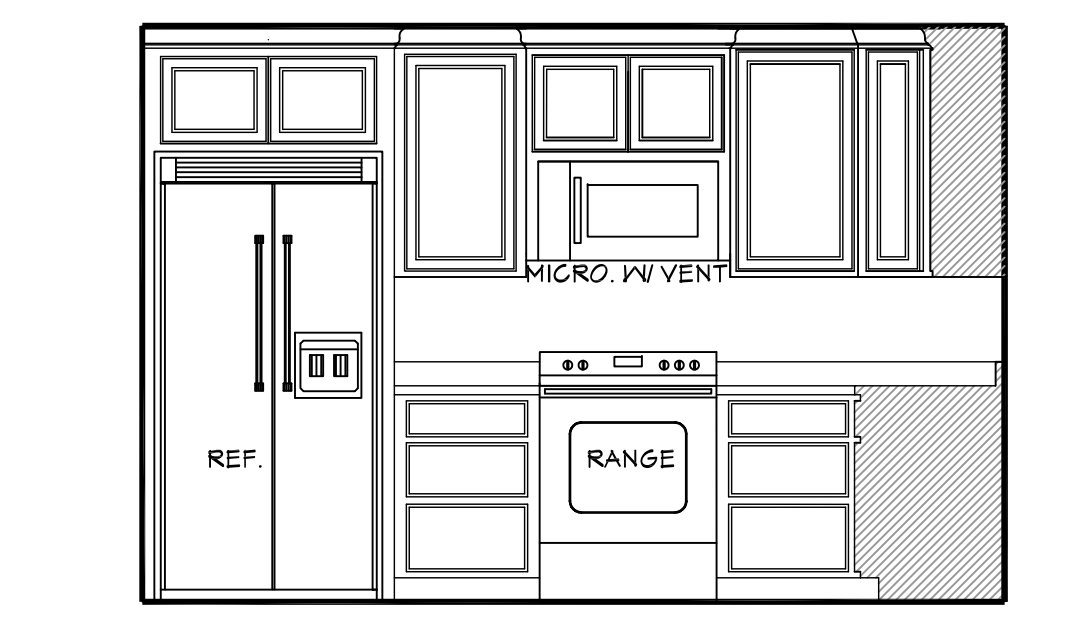

**503** **KITCHEN**  
 SCALE..... 3/8" = 1'-0"



**504** **KITCHEN**  
 SCALE..... 3/8" = 1'-0"

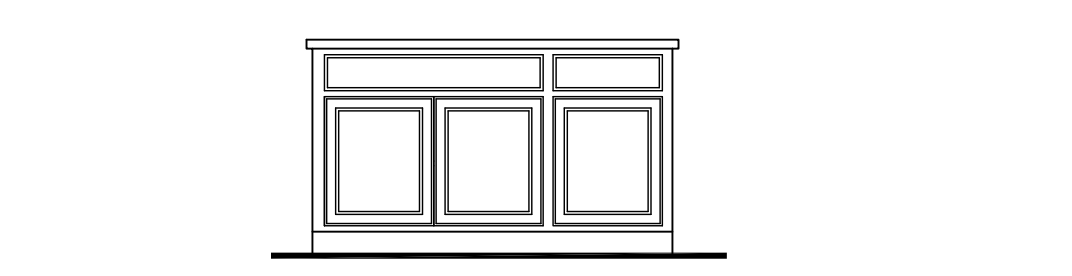

**505** **KITCHEN**  
 SCALE..... 3/8" = 1'-0"

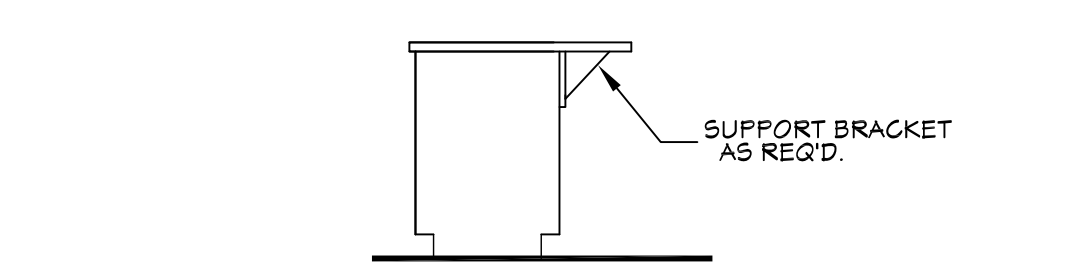

**506** **KITCHEN**  
 SCALE..... 3/8" = 1'-0"

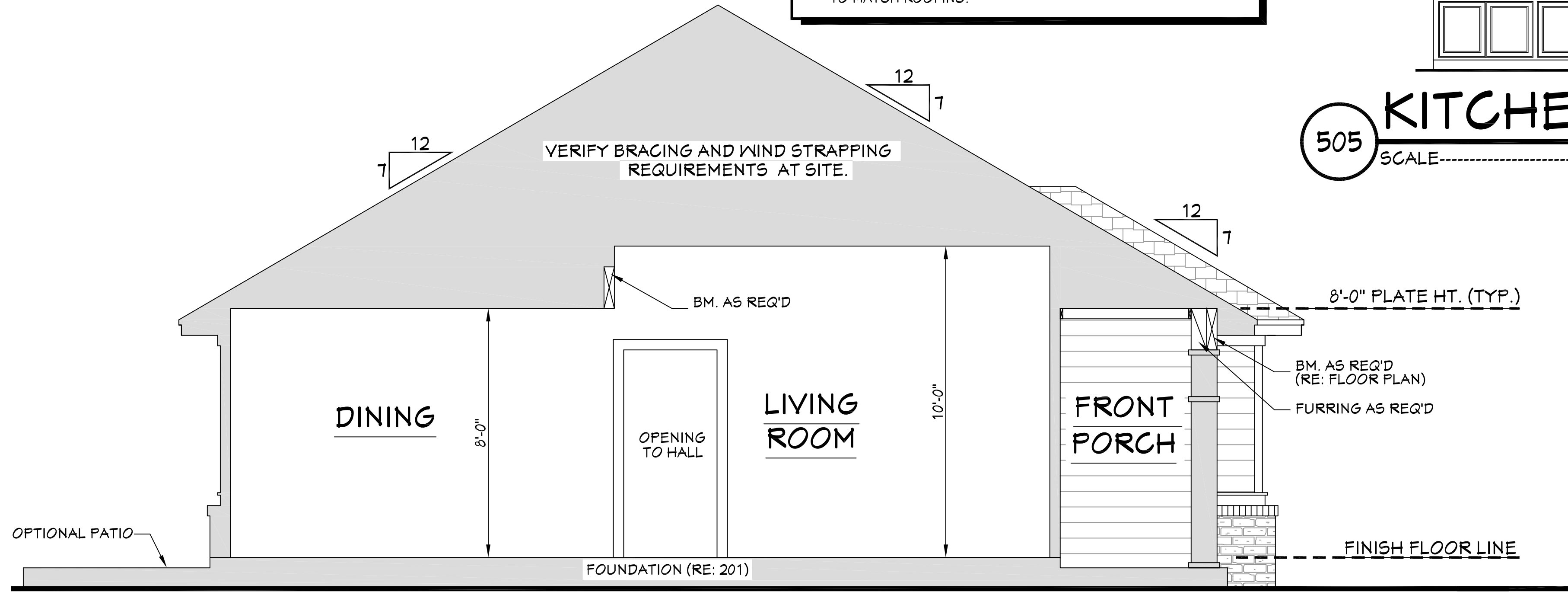

**502** **CROSS SECTION**  
 SCALE..... 3/8" = 1'-0"

- CROSS SECTION NOTES:**
- CONTRACTOR SHALL COMPLY WITH ALL APPLICABLE CODES AT SITE.
  - ALL RIDGE BEAMS, HIP RAFTERS, & VALLEY RAFTERS TO BE 2" X 10", OR AS REQ'D BY ENGINEER.
  - CONTRACTOR TO PROVIDE RAFTER BRACING TO MEET APPLICABLE CODES.
  - CONTRACTOR TO THOROUGHLY WATERPROOF ALL EXTERIOR INTERSECTIONS AS PER CODE AND TYPICAL BUILDING PRACTICES.
  - ALL LUMBER SIZES AND SPACING TO BE VERIFIED BY CONTRACTOR PRIOR TO CONSTRUCTION.
  - CONTRACTOR TO PROVIDE ADEQUATE ROOF VENTILATION AS REQ'D. BY CURRENT CODES.

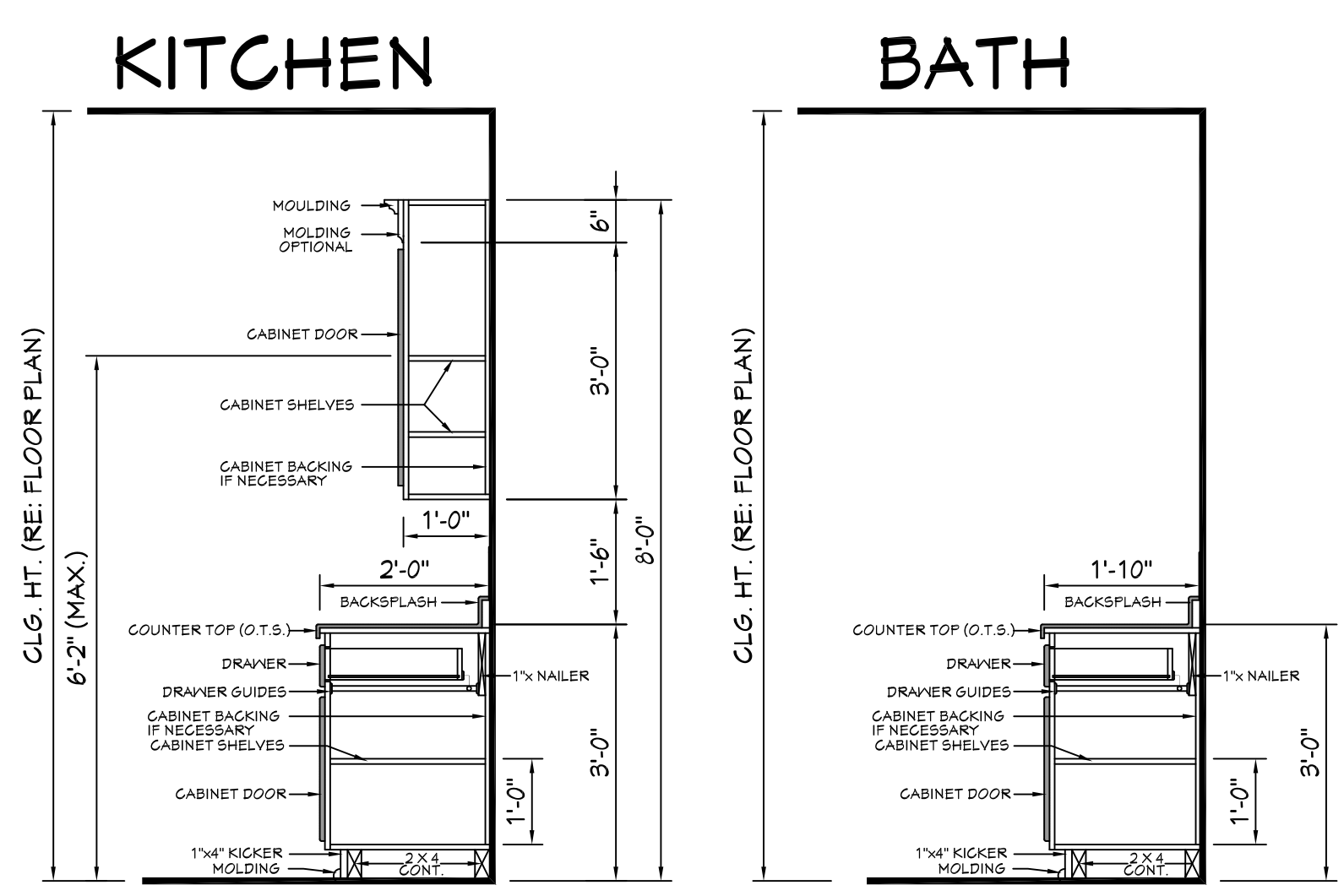

**507** **TYP. CABINET SECTIONS**  
 SCALE..... N.T.S.

House Plan Zone, LLC has provided great effort in the development of these plans and the completion of these construction documents. However, the contractor is responsible for verifying all dimensions, materials, and specifications with the local building department and ensuring that all work is done in accordance with the applicable building codes. House Plan Zone, LLC is not responsible for any errors or omissions in these plans. The contractor shall be responsible for obtaining all necessary permits and ensuring that all work is done in accordance with the applicable building codes. All dimensions shall be verified on site prior to construction. If a foundation plan has been included in these plans, it is general in nature and shall be verified by a licensed engineer prior to construction.