

LEGEND		ELEV. ELEVATION		(R.G.) BUILDER GUIDELINES		ELECTRIC		TELEPHONE		PAD MOUNTED	
-	WOODEN FENCE	T.O.F.	TOP OF FORM	M.A.B.	MAINTENANCE EASEMENT	⊗	ELECTRIC BOX	⊗	TELEPHONE PEDESTAL	⊗	TRANSFORMER
-	WROUGHT IRON FENCE	FF	FINISHED FLOOR	R.O.W.	RIGHT-OF-WAY	⊗	CABLE PEDestal	⊗	FIRE HYDRANT	⊗	GRATE DRAIN
-	CHAIN LINK FENCE	EXT.	EXTENDED	S.L.E.	STREET LIGHT BASEMENT	⊗	WATER METER	⊗	LIGHT POLE	⊗	GAS METER
-	OVERHEAD ELECTRIC	PVT.	PRIVATE	D.E.	DRAINAGE BASEMENT	⊗	UTILITY VAULT	⊗	WATER VALVE	⊗	MANHOLE
-	BUILDING LINE	CONC.	CONCRETE	E.E.	ELECTRIC BASEMENT	⊗	FOUND. BLDG.	⊗	PROPERTY CORNER	⊗	ANCHOR
-	BUILDING LINE	IR.	IRON ROD	S.S.E.	SANITARY SEWER BASEMENT	⊗	BLDG. FOUND.	⊗	UTILITY VAULT	⊗	POWER POLE
-	EASEMENT	W.L.E.	WATER LINE EASEMENT	IP.	IRON PIPE	⊗	BLDG. FOUND.	⊗	UTILITY VAULT	⊗	POWER POLE

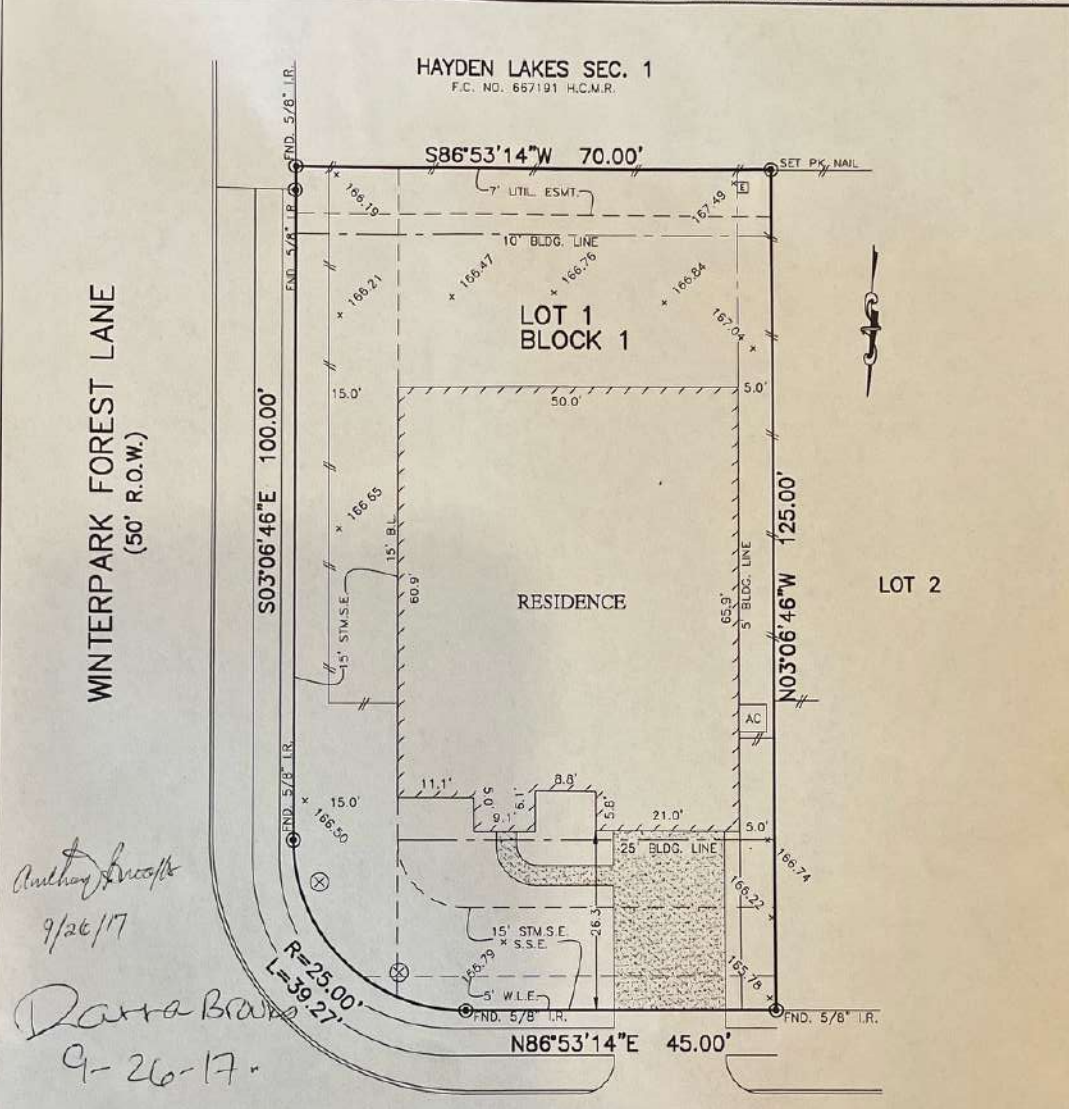

*Anthony Brooks*  
9/26/17  
*Danna Brice*  
9-26-17

15111  
**HUCKLEBERRY HARVEST TRAIL**  
(50' R.O.W.)

\*\* ANTHONY BROOKS  
DANNA PATRICE BROOKS

- NOTES:
1. ALL BEARINGS SHOWN HEREON ARE BASED ON THE RECORDED PLAT
  2. SUBJECT TO APPLICABLE RESTRICTIVE COVENANTS LISTED IN ITEM NO. 10-A, SCHEDULE "B" OF TITLE COMMITMENT ISSUED BY FIRST AMERICAN TITLE INSURANCE CO. UNDER G.F. NO. 2223941-27.
  3. AGREEMENT FOR UNDERGROUND ELECTRIC SERVICE PER G.F. NO. 20140573278 & 20150196358
  4. ALL ELEVATIONS SHOWN HEREON ARE BASED ON ASSUMED DATUM.

**PLAT OF SURVEY**  
SCALE: 1" = 20'

FLOOD MAP:  
THIS PROPERTY LIES IN ZONE "X"  
AS DEPICTED ON COMMUNITY PANEL  
NO. 48201 C.0220 L, DATED: 06-18-07  
THIS INFORMATION IS BASED ON GRAPHIC PLOTTING.  
WE DO NOT ASSUME RESPONSIBILITY FOR EXACT  
DETERMINATION

© 2017, ALLPOINTS SERVICES, CORP., All Rights Reserved. This original work is protected under copyrights laws, Title 17 U.S. Code Sections 101 & 102. All violators will be prosecuted to the extent of the law. This survey is being provided solely for the use of the recipients and no license has been created, express or implied, to copy the survey except as is necessary in conjunction with the original transaction.

FOR: \*\*  
ADDRESS: 15111  
HUCKLEBERRY HARVEST TRAIL  
BEAZER JOB # 13062-4101  
ALLPOINTS JOB #: BH123910DA  
G.F. NO. 2223941-27

LOT 1, BLOCK 1,  
HAYDEN LAKES, SECTION 4,  
FILM CODE NO. 671251, MAP RECORDS,  
HARRIS COUNTY, TEXAS



**ALLPOINTS**  
SERVICES CORP  
PHONE: 713-468-7707  
T.B.P.L.S. NO. 10122600

I HEREBY CERTIFY THAT THIS PLAT REPRESENTS THE RESULTS OF A SURVEY MADE ON THE GROUND, ON THE 12TH DAY OF JULY, 2017.

*Danna Brice*

