

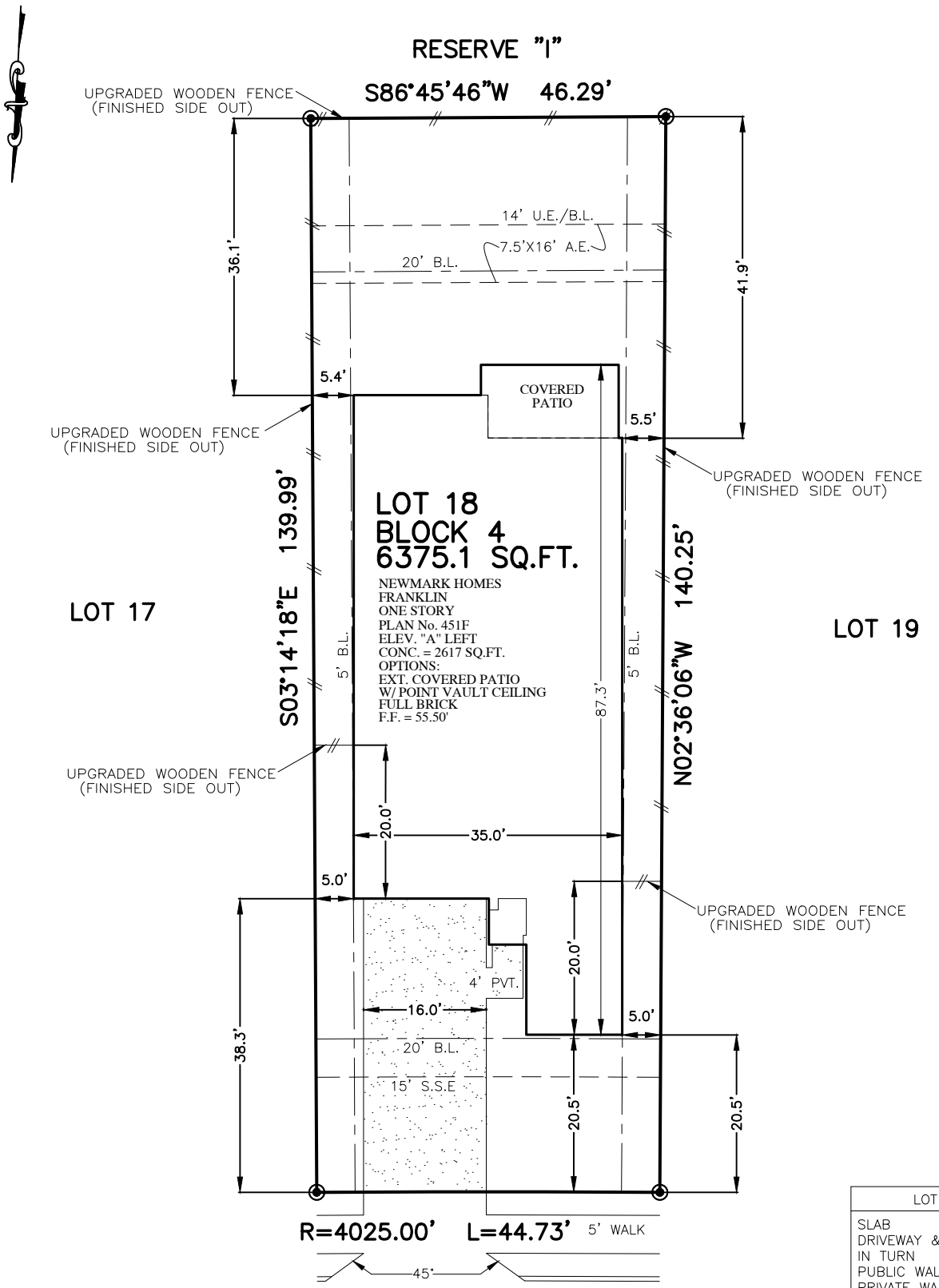

|                    |                                   |                                  |  |                         |
|--------------------|-----------------------------------|----------------------------------|--|-------------------------|
| FLATWORK           | B.L. BUILDING LINE                | T.O.F. TOP OF FORM               | U.V.E. UNOBSTRUCTED VISIBILITY EASEMENT  | MANHOLE                 |
| PROPERTY LINE      | B.L.(FL) FRONT LOAD BUILDING LINE | U.E. UTILITY EASEMENT            | M.A.C.C.E. MAINTENANCE & ACCESS EASEMENT | GRATE DRAIN             |
| BUILDING LINE      | B.L.(SI) SWING IN BUILDING LINE   | W.L.E. WATER LINE EASEMENT       | ACC.E. ACCESS EASEMENT                   | PAD MOUNTED TRANSFORMER |
| EASEMENT           | B.L.(3C) 3 CAR BUILDING LINE      | STM.S.E. STORM SEWER EASEMENT    | A.E. AERIAL EASEMENT                     | TELEPHONE PEDESTAL      |
| WOODEN FENCE       | G.B.L. GARAGE BUILDING LINE       | S.S.E. SANITARY SEWER EASEMENT   | D.E. DRAINAGE EASEMENT                   | GAS METER               |
| WROUGHT IRON FENCE | (B.G.) BUILDER GUIDELINES         | R.O.W. RIGHT-OF-WAY              | E.E. ELECTRIC EASEMENT                   | CABLE PEDESTAL          |
| CHAIN LINK FENCE   | F.F. FINISHED FLOOR               | P.A.E. PERMANENT ACCESS EASEMENT | WATER VALVE                              | WATER METER             |
| OVERHEAD ELECTRIC  | EXT. EXTENDED                     | P.U.E. PUBLIC UTILITY EASEMENT   | FIRE HYDRANT                             | MONUMENT                |
|                    | PROP. PROPOSED                    | PVT. PRIVATE                     | MONUMENT                                 | MANHOLE & INLET         |
|                    | C.M. CONTROL MONUMENT             | FND. FOUND                       | IP. IRON PIPE                            | INLET                   |
|                    |                                   |                                  |  | VAULT                   |



| LOT COVERAGE          |                     |
|-----------------------|---------------------|
| SLAB                  | 2617 SQ. FT.        |
| DRIVEWAY & IN TURN    | 809 SQ. FT.         |
| PUBLIC WALK           | 143 SQ. FT.         |
| PRIVATE WALK          | 31 SQ. FT.          |
| MOTOR COURT           | 00 SQ. FT.          |
| COURTYARD             | 00 SQ. FT.          |
| 4' X 8' A/C PAD       | 32 SQ. FT.          |
| <b>TOTAL</b>          | <b>3632 SQ. FT.</b> |
| LOT AREA              | 6375 SQ. FT.        |
| LOT COVERAGE          | 51.64 %             |
| FENCE                 | 238.0 LINEAR FT.    |
| FRONT SOD             | 123 SQ. YD.         |
| REAR SOD              | 242 SQ. YD.         |
| <b>TOTAL SOD AREA</b> | <b>365 SQ. YD.</b>  |

**10626**  
**HIDDEN ROCK DRIVE**  
(50' R.O.W.)  
**PLOT PLAN**  
SCALE: 1" = 20'

NOTES:  
 1. ALL BEARINGS SHOWN HEREON ARE BASED ON THE RECORDED PLAT.  
 2. SURVEYOR HAS NOT ABSTRACTED THE SUBJECT PROPERTY. ABSTRACTING BY TITLE COMPANY ONLY. ALL EASEMENTS, RESTRICTIONS AND OTHER MATTERS OF RECORD KNOWN TO SURVEYOR ARE SHOWN AND ARE BASED ON THE RECORDED PLAT AND/OR TITLE REPORT. ALLPOINTS LAND SURVEY, INC. IS NOT LIABLE FOR ANY DAMAGES DUE TO INFORMATION NOT PROVIDED TO SURVEYOR OR BUILDER PLACING ANY IMPROVEMENTS WITHIN A BUILDING LINE OR EASEMENT.  
 3. FLATWORK AND FENCING ARE FOR ILLUSTRATION PURPOSES ONLY. REFER TO MUNICIPALITY, HOA, POA, BUILDER GUIDELINES, DEED RESTRICTIONS, DEVELOPMENT PLANS (WSD'S) OR LOCAL CODE FOR REQUIREMENTS. SPECIFIC INSTALLATION REQUIREMENTS TO BE VERIFIED BY BUILDER.  
 4. MINIMUM FINISHED FLOOR REQUIREMENTS ESTABLISHED BY FEMA, LOCAL GOVERNMENT AUTHORITIES AND/OR DEVELOPMENT PLANS (INCLUDING APPLICABLE BENCHMARKS/DATUMS AND ADJUSTMENTS) ARE SUBJECT TO CHANGE DURING CONSTRUCTION PROCESS AND SHOULD BE VERIFIED BY BUILDER BEFORE PROCEEDING WITH EACH PHASE OF CONSTRUCTION. PROPOSED FINISHED FLOOR HEIGHTS ABOVE TOP OF CURB ARE CALCULATIONS FOR DRAINAGE PURPOSES TO BE ADJUSTED BASED UPON ACTUAL LOT CONDITIONS AND DO NOT ESTABLISH A MINIMUM FINISHED FLOOR.

FOR: NEWMARK HOMES

ADDRESS: 10626 HIDDEN ROCK DRIVE

ALLPOINTS JOB#: HR350838 BY: JH

G.F.:

JOB:

FLOOD ZONE: X SHADED

COMMUNITY PANEL:  
48157C0435L

EFFECTIVE DATE: 04/02/2014

LOMR: DATE:

"THIS INFORMATION IS BASED ON GRAPHIC PLOTTING. WE DO NOT ASSUME RESPONSIBILITY FOR EXACT DETERMINATION"

**LOT 18, BLOCK 4,**  
**SIENNA, SECTION 49,**  
**PLAT NO. 20220154, PLAT RECORDS,**  
**FORT BEND COUNTY, TEXAS**

ISSUE DATE: 8/17/2023

©2023, ALLPOINTS LAND SURVEY, INC.  
All Rights Reserved.