



FLATWORK	B.L. BUILDING LINE	T.O.F. TOP OF FORM	U.V.E. UNOBSTRUCTED VISIBILITY EASEMENT	MANHOLE
PROPERTY LINE	B.L.(FL) FRONT LOAD BUILDING LINE	U.E. UTILITY EASEMENT	M.A.C.C.E. MAINTENANCE & ACCESS EASEMENT	GRATE DRAIN
BUILDING LINE	B.L.(SI) SWING IN BUILDING LINE	W.L.E. WATER LINE EASEMENT	ACC.E. ACCESS EASEMENT	PAD MOUNTED TRANSFORMER
EASEMENT	B.L.(3C) 3 CAR BUILDING LINE	STM.S.E. STORM SEWER EASEMENT	A.E. AERIAL EASEMENT	TELEPHONE PEDESTAL
WOODEN FENCE	G.B.L. GARAGE BUILDING LINE	S.S.E. SANITARY SEWER EASEMENT	D.E. DRAINAGE EASEMENT	GAS METER
WROUGHT IRON FENCE	(B.G.) BUILDER GUIDELINES	R.O.W. RIGHT-OF-WAY	E.E. ELECTRIC EASEMENT	CABLE PEDESTAL
CHAIN LINK FENCE	F.F. FINISHED FLOOR	P.A.E. PERMANENT ACCESS EASEMENT	WATER VALVE	WATER METER
OVERHEAD ELECTRIC	EXT. EXTENDED	P.U.E. PUBLIC UTILITY EASEMENT	FIRE HYDRANT	MANHOLE & INLET
	PROP. PROPOSED	P.V.T. PRIVATE	MONUMENT	INLET
	C.M. CONTROL MONUMENT	FND. FOUND	IP. IRON PIPE	VAULT

SIENNA SECTION 44

PLAT NO. 20220130  
F.B.C.P.R.

R=2030.00' L=50.05'

UPGRADED WOOD FENCE (FINISHED SIDE OUT)

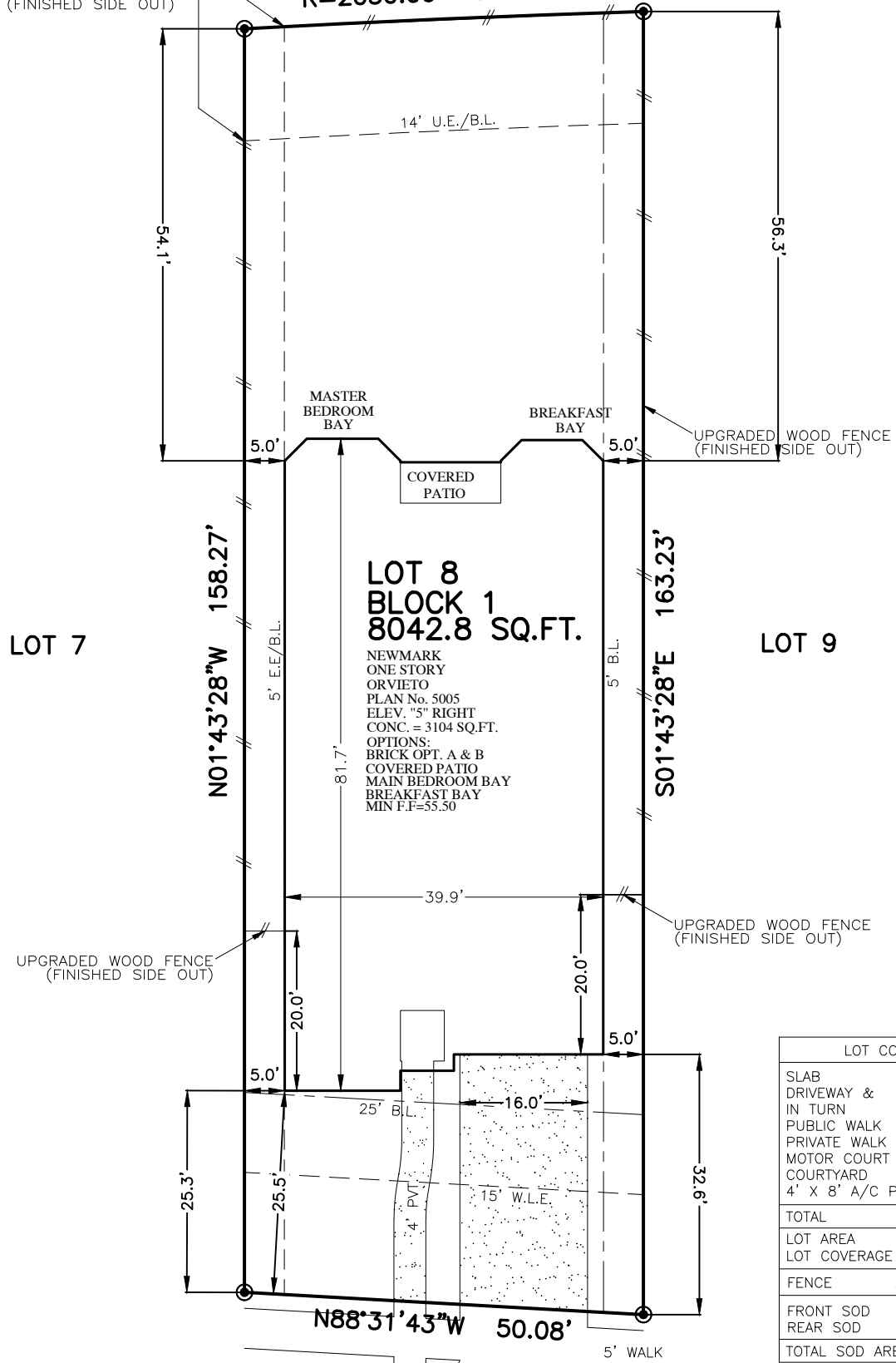

LOT 9

LOT 7

LOT 8  
BLOCK 1  
8042.8 SQ.FT.

NEWMARK  
ONE STORY  
ORVIETO  
PLAN No. 5005  
ELEV. "5" RIGHT  
CONC. = 3104 SQ.FT.  
OPTIONS:  
BRICK OPT. A & B  
COVERED PATIO  
MAIN BEDROOM BAY  
BREAKFAST BAY  
MIN F.F.=55.50

LOT COVERAGE	
SLAB	3104 SQ. FT.
DRIVEWAY & IN TURN	703 SQ. FT.
PUBLIC WALK	194 SQ. FT.
PRIVATE WALK	116 SQ. FT.
MOTOR COURT	00 SQ. FT.
COURTYARD	00 SQ. FT.
4' X 8' A/C PAD	32 SQ. FT.
<b>TOTAL</b>	<b>4149 SQ. FT.</b>
LOT AREA	8043 SQ. FT.
LOT COVERAGE	46.75 %
FENCE	283.8 LINEAR FT.
FRONT SOD	134 SQ. YD.
REAR SOD	364 SQ. YD.
<b>TOTAL SOD AREA</b>	<b>498 SQ. YD.</b>

10731 KINGSTON SPRING DRIVE  
(50' R.O.W.)

PLOT PLAN  
SCALE: 1" = 20'

NOTES:  
1. ALL BEARINGS SHOWN HEREON ARE BASED ON THE RECORDED PLAT.  
2. SURVEYOR HAS NOT ABSTRACTED THE SUBJECT PROPERTY. ABSTRACTING BY TITLE COMPANY ONLY. ALL EASEMENTS, RESTRICTIONS AND OTHER MATTERS OF RECORD KNOWN TO SURVEYOR ARE SHOWN AND ARE BASED ON THE RECORDED PLAT AND/OR TITLE REPORT. ALLPOINTS LAND SURVEY, INC. IS NOT LIABLE FOR ANY DAMAGES DUE TO INFORMATION NOT PROVIDED TO SURVEYOR OR BUILDER PLACING ANY IMPROVEMENTS WITHIN A BUILDING LINE OR EASEMENT.  
3. FLATWORK AND FENCING ARE FOR ILLUSTRATION PURPOSES ONLY. REFER TO MUNICIPALITY, HOA, POA, BUILDER GUIDELINES, DEED RESTRICTIONS, DEVELOPMENT PLANS (WSD'S) OR LOCAL CODE FOR REQUIREMENTS. SPECIFIC INSTALLATION REQUIREMENTS TO BE VERIFIED BY BUILDER.  
4. MINIMUM FINISHED FLOOR REQUIREMENTS ESTABLISHED BY FEMA, LOCAL GOVERNMENT AUTHORITIES AND/OR DEVELOPMENT PLANS (INCLUDING APPLICABLE BENCHMARKS/DATUMS AND ADJUSTMENTS) ARE SUBJECT TO CHANGE DURING CONSTRUCTION PROCESS AND SHOULD BE VERIFIED BY BUILDER BEFORE PROCEEDING WITH EACH PHASE OF CONSTRUCTION. PROPOSED FINISHED FLOOR HEIGHTS ABOVE TOP OF CURB ARE CALCULATIONS FOR DRAINAGE PURPOSES TO BE ADJUSTED BASED UPON ACTUAL LOT CONDITIONS AND DO NOT ESTABLISH A MINIMUM FINISHED FLOOR.

FOR: NEWMARK HOMES

ADDRESS: 10731 KINGSTON SPRING DRIVE  
ALLPOINTS JOB#: NM349181 BY: JD  
G.F.:  
JOB:

FLOOD ZONE: X SHADED

COMMUNITY PANEL:  
48157C0435L

EFFECTIVE DATE: 04/02/2014

LOMR:                      DATE:

"THIS INFORMATION IS BASED ON GRAPHIC PLOTTING. WE DO NOT ASSUME RESPONSIBILITY FOR EXACT DETERMINATION"

LOT 8, BLOCK 1,  
SIENNA, SECTION 52,  
PLAT NO. 20220174, PLAT RECORDS,  
FORT BEND COUNTY, TX

ISSUE DATE: 8/8/2023

©2023, ALLPOINTS LAND SURVEY, INC.  
All Rights Reserved.