

DRAINAGE ESMT.
(C.F. No. 2006114016 O.R.F.B.C.)

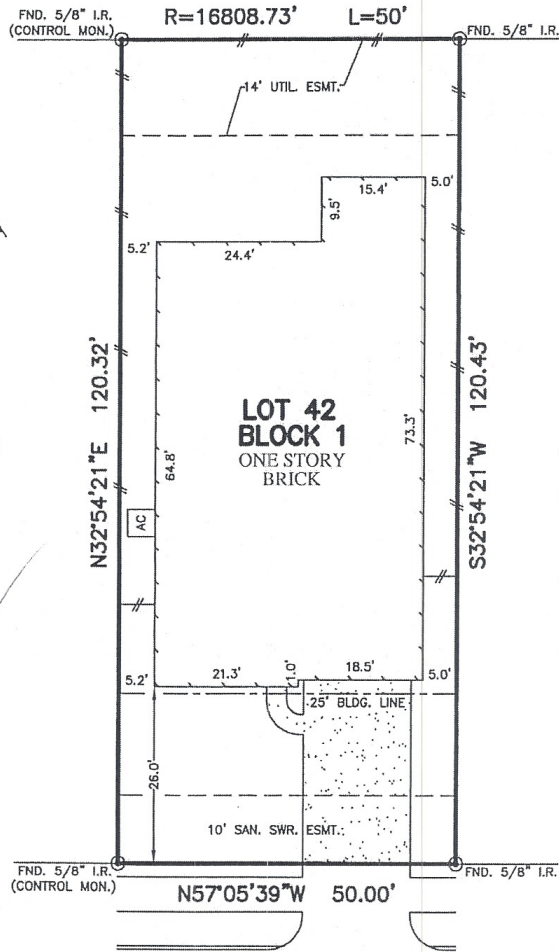

LOT 41

**LOT 42
BLOCK 1
ONE STORY
BRICK**

DRAINAGE/LANDSCAPE/OPEN SPACE RESERVE

BLUE GLADE DRIVE
(50' R.O.W.)

NOTES:

1. SUBJECT TO APPLICABLE RESTRICTIVE COVENANTS LISTED IN ITEM No. 2, SCHEDULE "B" OF TITLE COMMITMENT ISSUED BY FIRST AMERICAN TITLE COMPANY UNDER CF No. 12001351-333.
2. ALL BEARINGS SHOWN HEREON ARE BASED ON THE RECORDED PLAT.
3. AGREEMENT FOR UNDERGROUND ELECTRIC SERVICE PER C.F. No. 2009094977.

PLAT OF SURVEY
SCALE: 1" = 20'

FLOOD MAP:
THIS PROPERTY LIES IN ZONE "X"
AS DEPICTED ON COMMUNITY PANEL
No. 48157 C 0100 J, DATED: 01-03-97
*THIS INFORMATION IS BASED ON GRAPHIC PLOTTING.
WE DO NOT ASSUME RESPONSIBILITY FOR EXACT
DETERMINATION*

© 2012, ALLPOINTS SERVICES, CORP., All Rights Reserved. This original work is protected under copyright laws, Title 17 U.S. Code Sections 101 & 102. All violators will be prosecuted to the extent of the law. This survey is being provided solely for the use of the recipients and no license has been created, express or implied, to copy the survey except as is necessary in conjunction with the original transaction.

FOR: CARLY G. YOUNG
KERRY YOUNG JR.
ADDRESS: 6823 BLUE GLADE
DRIVE
ALLPOINTS JOB #: RH43373 JF
G.P.: 12001351-333



**ALLPOINTS
SERVICES CORP**
PHONE: 713-468-7707
FAX: 713-827-1861

**LOT 42, BLOCK 1,
LONG MEADOW FARMS, SECTION 16,
PLAT No. 20080143, PLAT RECORDS,
FORT BEND COUNTY, TEXAS**

I HEREBY CERTIFY THAT THIS PLAT REPRESENTS THE
RESULTS OF A SURVEY MADE ON THE GROUND, ON THE 13th
DAY OF NOVEMBER, 2012.

Jose B. Bauri

