

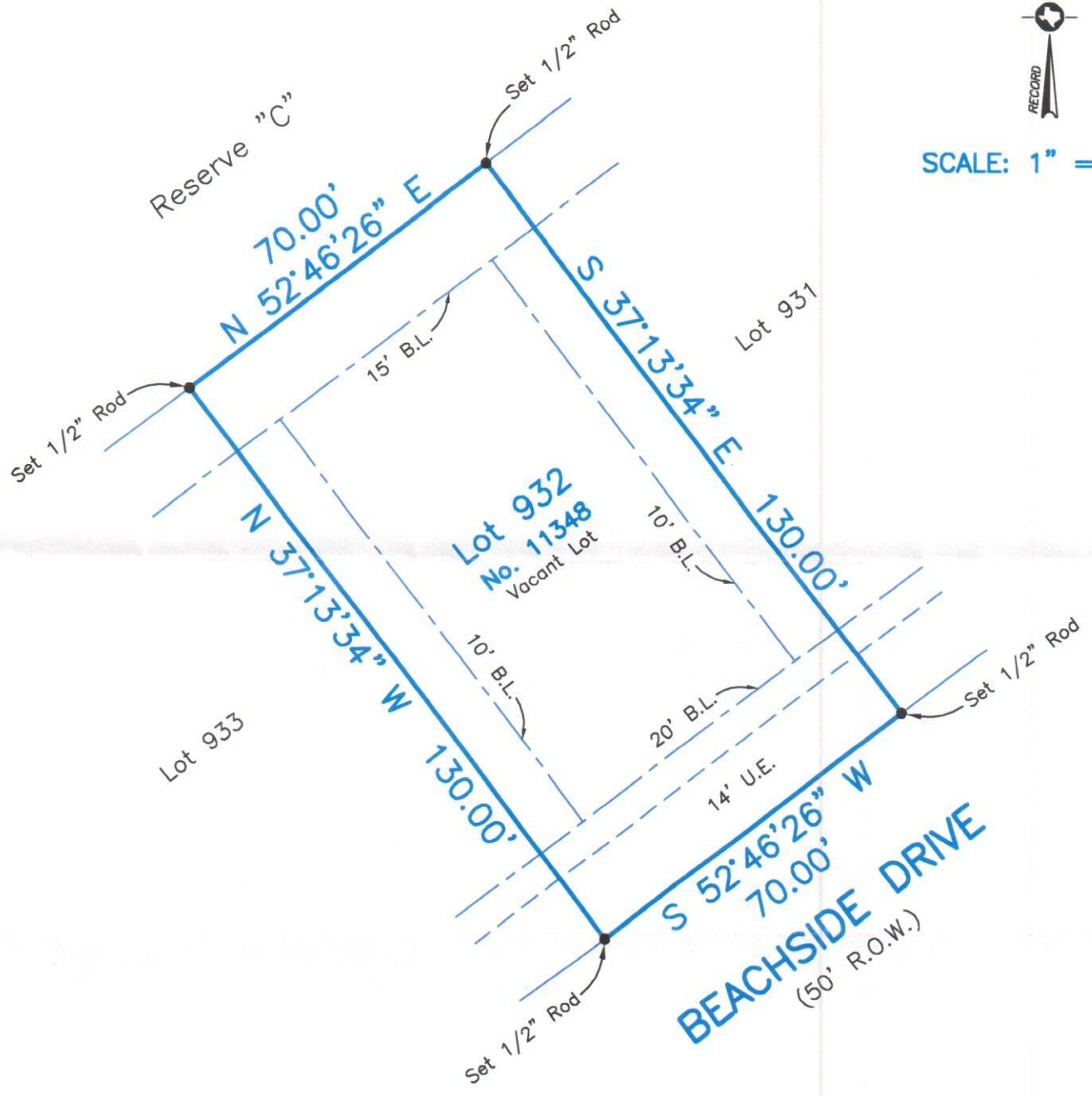

SCALE: 1" = 30'



Survey of Lot Nine Hundred and Thirty-two (932), of **BEACHSIDE VILLAGE, SECTION NINE (9)**, being a replat of part of Lots Forty (40), Forty-one (41), Sixty (60), Sixty-one (61) and Eighty (80) of the Preserve at West Beach Section Two (2) of the Trimble and Lindsey Survey, Being out of and a part of the Preserve at West Beach Section One (1), a subdivision in Galveston County, Texas, according to the map or plat thereof recorded in Volume 2009A, Page 92-93, in the Office of the County Clerk and replat recorded in/under File No. 2023012090 in the Office of the County Cler of Galveston County, Texas.

I hereby certify that on the below date, the herein described property, together with improvements located thereon, was surveyed on the ground and under my direction, and that this map, together with dimensions as shown hereon, accurately represents the facts as found on the ground this date.

Stephen C. Blaskey
 Stephen C. Blaskey