

G.F. No. 98611-Z Buyer: STEPHANIE WASHINGTON & STEVEN WALKER

Lot 35, of OMEGA BAY, SECTION TWO (2), a subdivision in Galveston County, Texas, according to the map or plat thereof recorded in Volume 15, Page 42 in the office of the County Clerk of Galveston County, Texas.

Note: Building lines per Vol. 2692, Pg. 440.



SCALE 1" = 20'

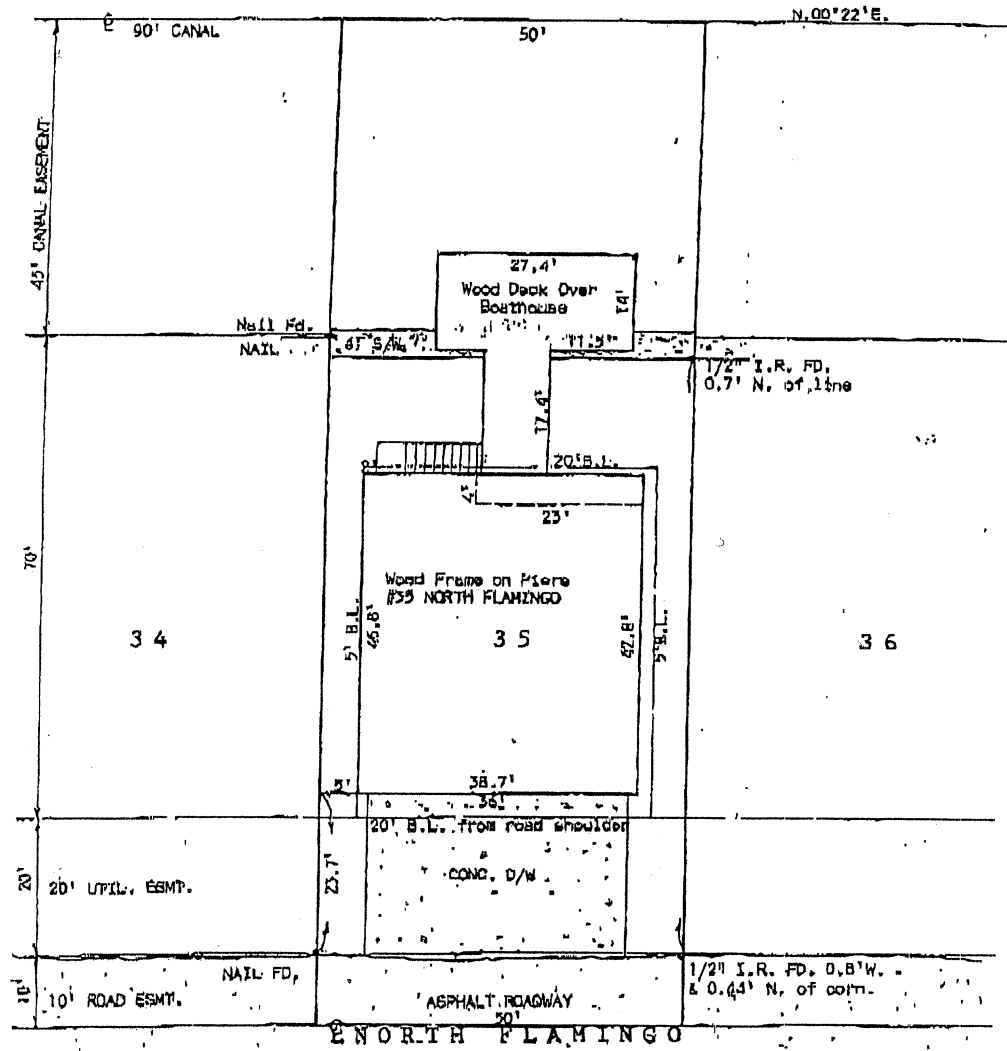

I hereby certify that this is an accurate plat on the above property indicating all improvements thereon which was prepared under my supervision from an actual survey made on the ground on June 29, 2004.

Subject property DOES lie within the 100 year Flood plain; Property lies in Zone A-14, elevation 12' according to Map No. 485486 0020 D.

Robert L. Derrick

Job No. 8187