

CURVE	RADIUS	ARC LENGTH	CHORD LENGTH	CHORD BEARING	DELTA ANGLE
C1	1975.11'	60.00'	60.00'	N 84°49'19" E	01°44'26"

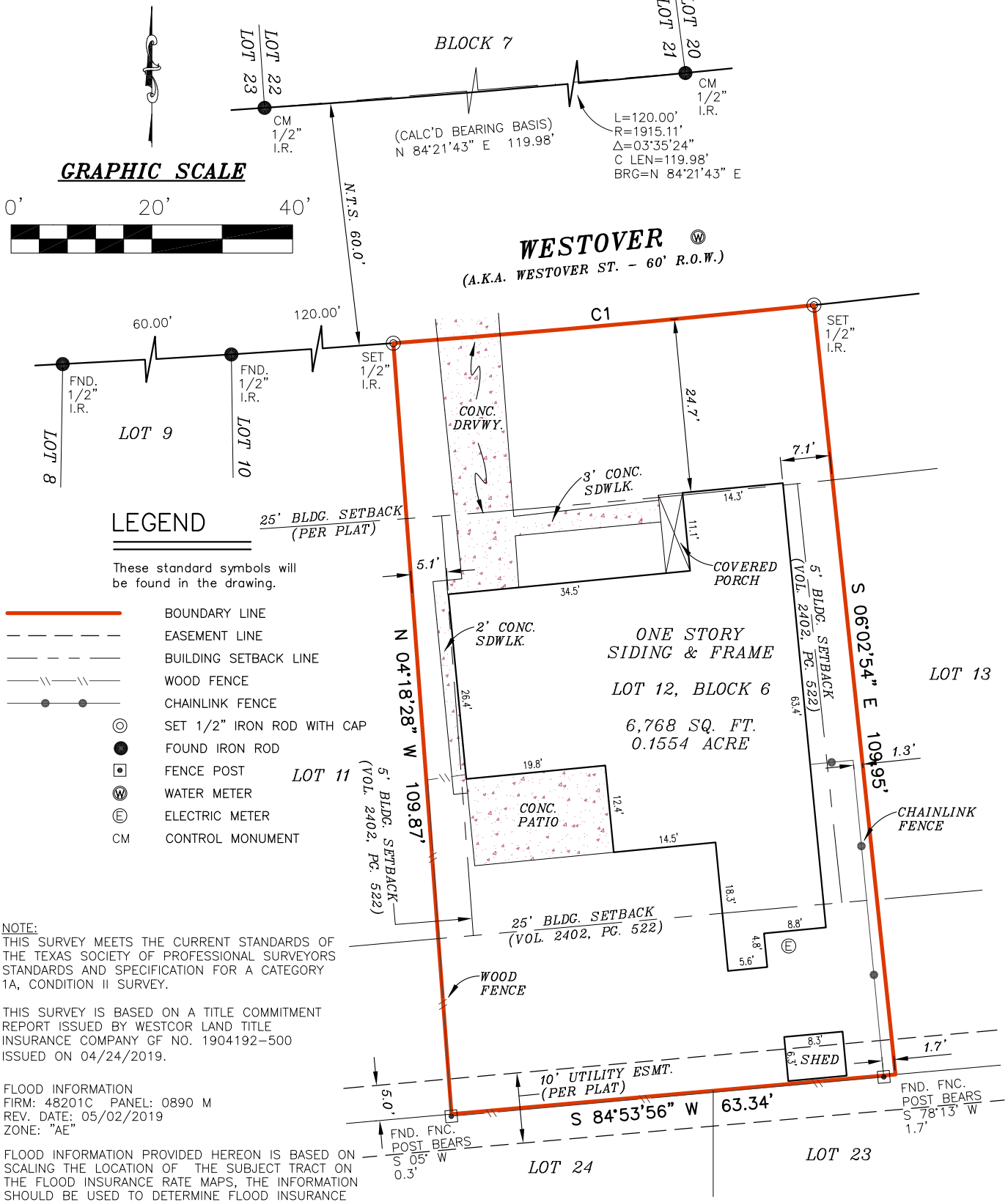

I, RODRIC R REESE, a Registered Professional Land Surveyor in the State of Texas, do hereby certify to TEXAS TITLE and that the above map is true and correct according to an actual field survey, made by me or under my supervision, of the property shown hereon or described by field notes accompanying this drawing. I further certify that all easements and rights-of-way of which I have been advised are shown hereon and that, except as shown, there are no apparent visible encroachments, no apparent visible overlapping of improvements and no apparent discrepancies or conflicts in the boundary lines, as of the date of the field survey.

Lot(s) 12, Block 6, BELFORT PARK, SECTION ONE recorded in Volume 38, Page(s) 18, of the Map/Deed and Plat Records of HARRIS County, Texas, located in the HENRY B. PRENTISS SURVEY, A-56
Borrower: MANUEL O. MOLINAR
Address: 6146 WESTOVER ST., HOUSTON, TX 77033 GF No. 1904192-500

LAND TITLE SURVEY

JOB NO.:	1906015439	NO.	REVISION	DATE
DATE:	06/17/19			
DRAWN BY:	SA/MU			
APPROVED BY:	RRR			



Rodric R. Reese

SUBJECT TO RESTRICTIVE COVENANTS AND/OR EASEMENTS RECORDED IN: VOLUME 38, PAGE 18, MAP RECORDS, HARRIS COUNTY, TEXAS VOLUME 2402, PAGE 522, DEED RECORDS, HARRIS COUNTY, TEXAS

PROPERTY PHOTOGRAPH:



FIRM REGISTRATION NO. 10190700
THIS SURVEY IS CONTRACTED TO RODRIC R REESE, RPLS
PHONE NUMBER 713-647-1315

RODRIC R REESE, R.P.L.S.
Registered Professional Land Surveyor
Registration No. 5883

COPYRIGHT ALL RIGHTS RESERVED TO OVERLAND CONSORTIUM INC.

Overland Consortium Inc. Surveyors

Tel: 281-940-8869 Fax: 281-207-6476

1528 W. CONTOUR DR., SUITE 204, SAN ANTONIO, TX 78212