

MEADOWHILL DRIVE
(60' R.O.W.)

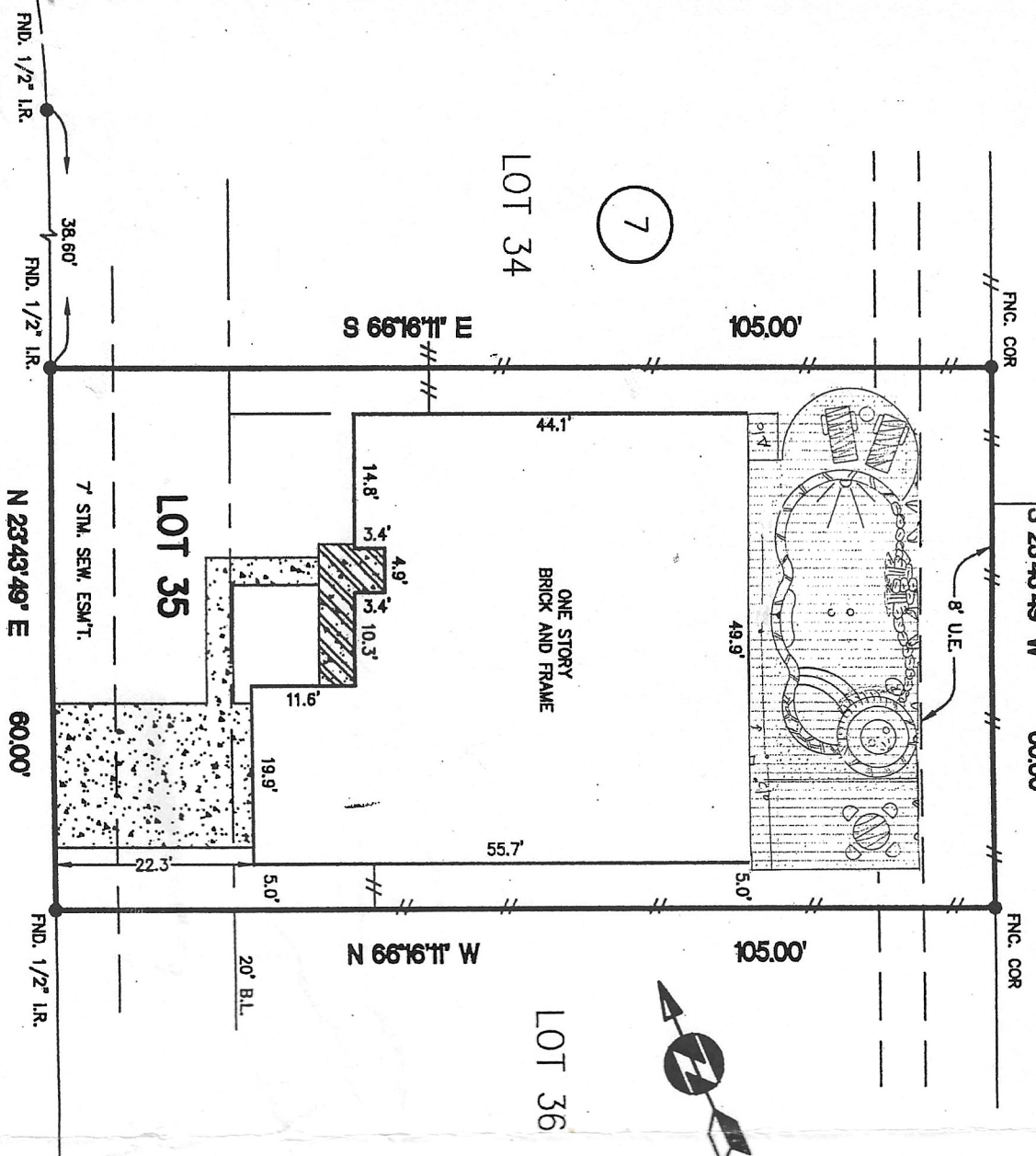

7



- NOTES :
- 1.) SUBJECT TO APPLICABLE RESTRICTIVE COVENANTS LISTED IN ITEM NO. 1, SCHEDULE "B" OF TITLE COMMITMENT ISSUED BY STEWART TITLE CO. UNDER G.F. NO. 00123707.
 - 2.) H.L. AND P. AGREEMENT IN C.F. NO. G-829383.
 - 3.) BLDG. LINE RESTRICTIONS IN C.F. NO. G-829137.

- ABSTRACTING BY TITLE COMPANY.
- ALL BEARINGS SHOWN ARE REFERENCED PER RECORDED PLAT OF SAID SUBDIVISION.

LOT: 35		BLOCK: 7	SUBDIVISION: REPLAT OF DOVE MEADOWS		SECTION: 3
COUNTY: HARRIS	STATE: TEXAS	RECORDATION: VOL. 305, PG. 59 H.C.M.R.	SURVEY: -	SCALE: 1"=20'	
PURCHASER: TOMMY L. HERNDON & SUSAN L. HERNDON			FIELD WORK: 12-12-00/JC	FINAL CHECK: 12-15-00/AT	
ADDRESS: 21402 MEADOWHILL DRIVE , SPRING , TEXAS			DRAFTING: 12-15-00/CBJR	KEY MAP: 291Q	



ALLTEX REALTY SERVICES
REAL ESTATE SURVEY DIVISION
9610 LONGPOINT, SUITE 150
HOUSTON, TEXAS 77055
TEL: (713) 468-7707

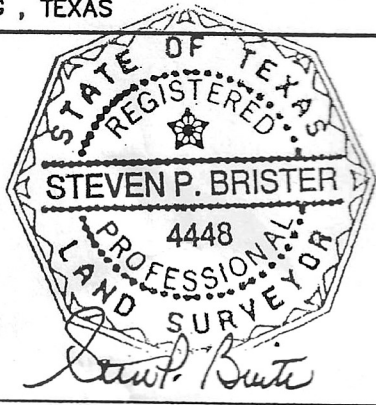

* SUBJECT PROPERTY IS NOT LOCATED IN A FEDERAL INSURANCE ADMINISTRATION DESIGNATED FLOOD HAZARD AREA & IS IN ZONE "X" AS PER MAP 480287
PANEL 0255 J DATED: 11-08-96

* This information is based on graphic plotting only. We do not assume responsibility for exact determination.

MORT. CO.	PHH MTG.
TITLE CO.	STEWART TITLE CO.
G.F. No.	00123707
FOR No	00 35303

I DO HEREBY CERTIFY THAT THIS PLAT REPRESENTS THE RESULT OF

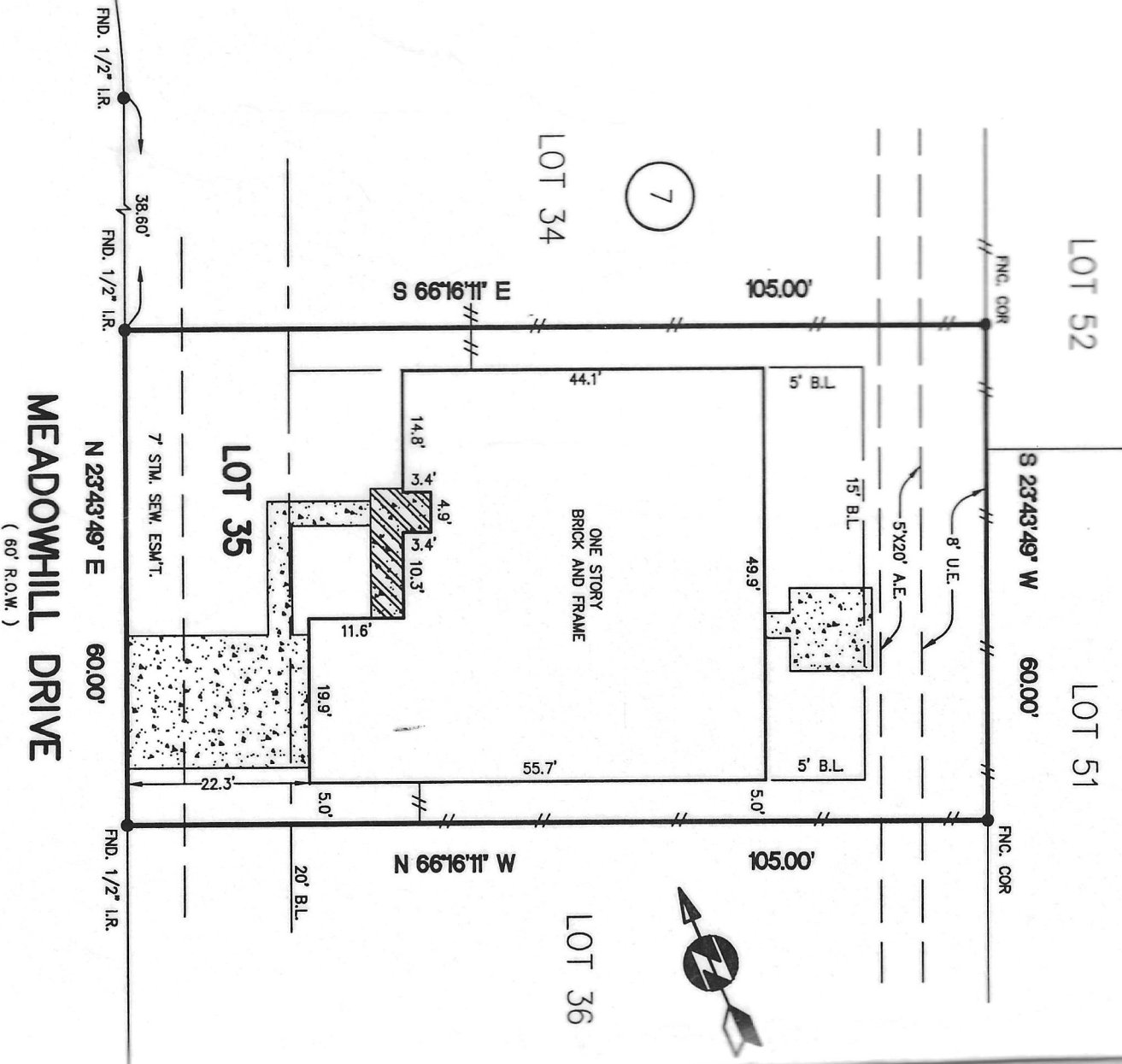

- NOTES:
- 1.) SUBJECT TO APPLICABLE RESTRICTIVE COVENANTS LISTED IN ITEM NO. 1, SCHEDULE "B" OF TITLE COMMITMENT ISSUED BY STEWART TITLE CO. UNDER G.F. NO. 00123707.
 - 2.) H.L. AND P. AGREEMENT IN C.F. NO. G-829383.
 - 3.) BLDG. LINE RESTRICTIONS IN C.F. NO. G-829137.

- ABSTRACTING BY TITLE COMPANY.
 - ALL BEARINGS SHOWN ARE REFERENCED PER RECORDED PLAT OF SAID SUBDIVISION.

LOT: 35		BLOCK: 7	SUBDIVISION: REPLAT OF DOVE MEADOWS		SECTION: 3
COUNTY: HARRIS	STATE: TEXAS	RECORDATION: VOL. 305, PG. 59 H.C.M.R.	SURVEY: -		SCALE: 1"=20'
PURCHASER: TOMMY L. HERNDON & SUSAN L. HERNDON			FIELD WORK: 12-12-00/JC	FINAL CHECK: 12-15-00/AT	
ADDRESS: 21402 MEADOWHILL DRIVE, SPRING, TEXAS			DRAFTING: 12-15-00/CBJR	KEY MAP: 291Q	



ALLTEX
 REALTY SERVICES
 REAL ESTATE SURVEY DIVISION
 9610 LONGPOINT, SUITE 150
 HOUSTON, TEXAS 77055
 TEL: (713) 468-7707
 FAX: (713) 468-8815

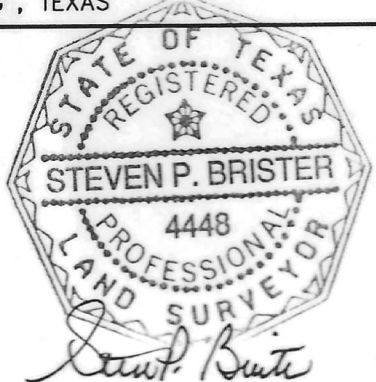

I DO HEREBY CERTIFY THAT THIS PLAT REPRESENTS THE RESULT OF A SURVEY MADE ON THE PROPERTY DESCRIBED HEREON.

* SUBJECT PROPERTY IS NOT LOCATED IN A FEDERAL INSURANCE ADMINISTRATION DESIGNATED FLOOD HAZARD AREA & IS IN ZONE "X"
 AS PER MAP 480287
 PANEL 0255 J DATED: 11-06-96

* This information is based on graphic plotting only. We do not assume responsibility for exact determination.

MORT. CO.	PHH MTG.
TITLE CO.	STEWART TITLE CO.
G.F. No.	00123707
JOB No.	00-35303
REV. DATE	-