

FRONT

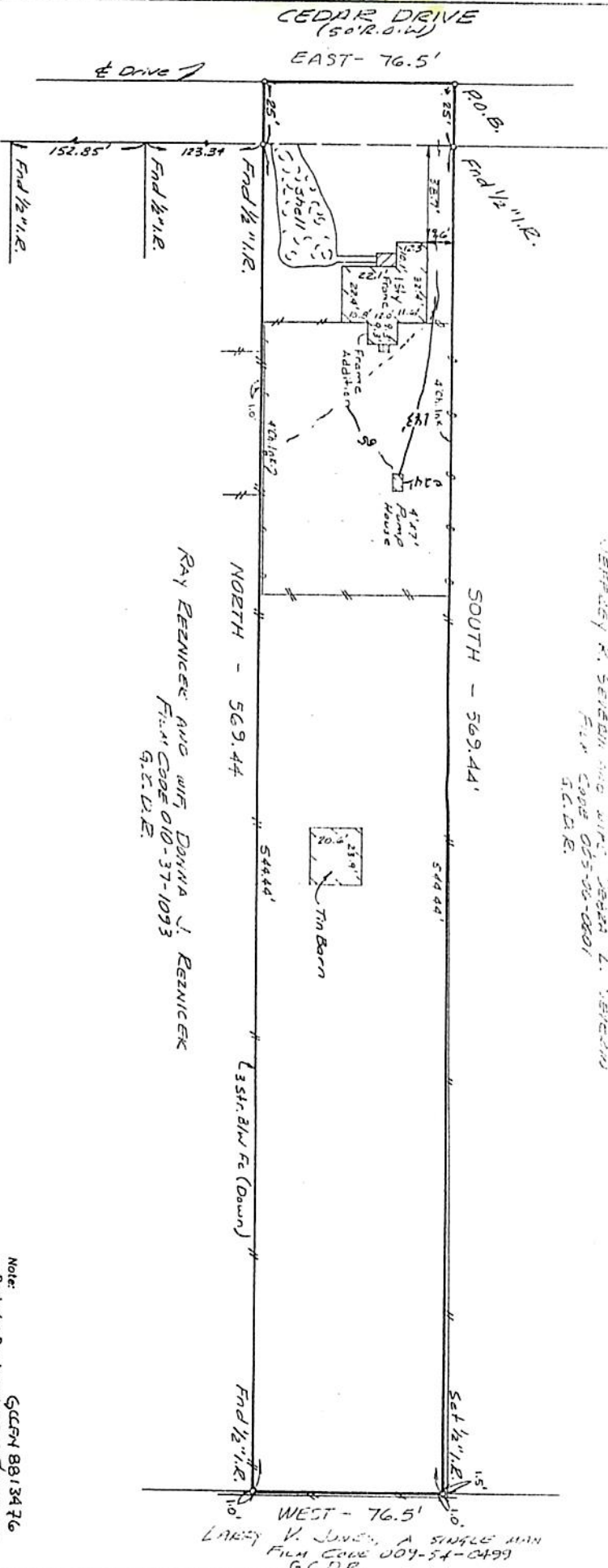

RAY BEZNIKER AND WIFE DONNA J. BEZNIKER
 Film Code 010-37-1093
 G.C.D.R.

VERNON R. SEEDEN AND WIFE DORIS L. SEEDEN
 Film Code 015-36-0801
 G.C.D.R.

76.5 x 569.44 = 1.00
 acre

* PART OF LOT 9 OF THE SUBDIVISION OF 600 ACRES OFF THE WEST SIDE OF THE H. B. BOYLAN SURVEY, GALVESTON COUNTY, TEXAS

Note:
 - Basis for Bearings: METERS & BEARINGS
 - Distances shown are ground distances
 - All abstracting done by title company

I hereby certify that this survey was made on the ground under my supervision on March 27 and that this plat represents the facts found at the time of the survey. (Description Attached.)

John F. Sissons R.P.L.S. No. 4930 Date _____
 Licensed Surveyor of TEXAS or Flood Control Maps provides a survey or plan certifying to accuracies of locations shown on such maps

LOT	NO.	SECTION	THE SUBDIVISION OF 600 ACRES
14315	CEDAR DRIVE	County Clerk	
OWNER	BEVIE WATSON AND LYNN WATSON	SALE	TEXAS
PREPARED BY	JOHN F. SISSONS	DATE	3-27-53

GULLETT & ASSOCIATES, INC.
 P.O. BOX 230187
 DUSTON, TEXAS 77223
 (713) 944-3819 • FAX (713) 944-1845

OK SENT
 7/11/82