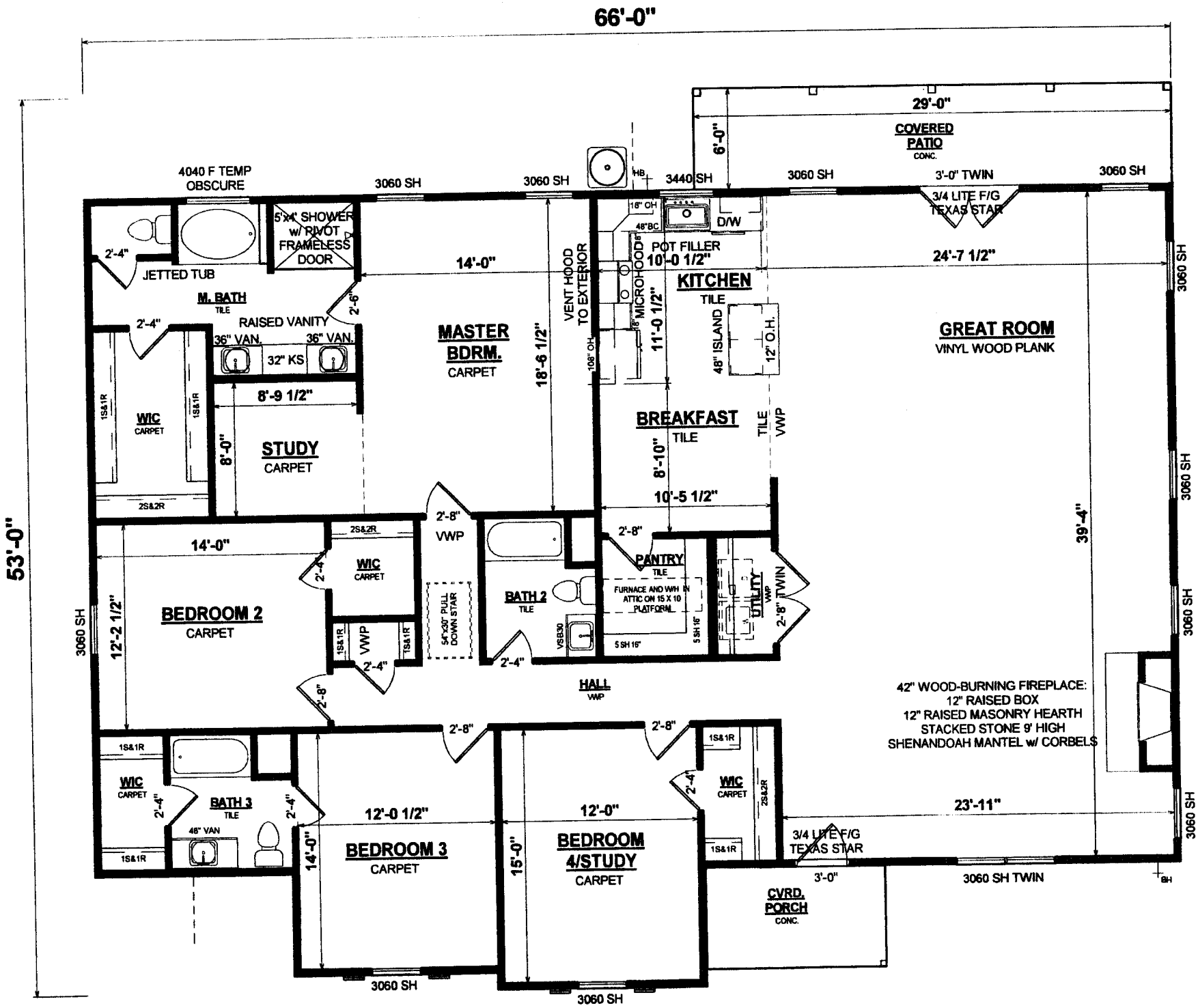
66'-0"
53'-0"
29'-0"
6'-0"
COVERED PATIO
CONC.
4040 F TEMP OBSCURE
3060 SH
3060 SH
HB
3440 SH
3060 SH
3'-0" TWIN
3060 SH
3/4 LITE F/G TEXAS STAR
5'x4' SHOWER w/ PIVOT FRAMELESS DOOR
2'-4"
JETTED TUB
M. BATH
TILE
14'-0"
2'-6"
RAISED VANITY
36" VAN.
36" VAN.
32" KS
2'-4"
8'-9 1/2"
WIC
CARPET
1S&1R
1S&1R
2S&2R
STUDY
CARPET
8'-0"
MASTER BDRM.
CARPET
18'-6 1/2"
VENT HOOD TO EXTERIOR
18" OH
48"BC
D/W
POT FILLER
10'-0 1/2"
MICROHOOD
18" OH
11'-0 1/2"
KITCHEN
TILE
48" ISLAND
12" O.H.
24'-7 1/2"
GREAT ROOM
VINYL WOOD PLANK
3060 SH
3060 SH
3060 SH
3060 SH
BREAKFAST
TILE
TILE
VWP
8'-10"
10'-5 1/2"
2'-8"
VWP
2'-8"
PANTRY
TILE
FURNACE AND WH IN ATTIC ON 15 X 10 PLATFORM
UTILITY
VWP
2'-8" TWIN
39'-4"
14'-0"
2S&2R
WIC
CARPET
2'-4"
BEDROOM 2
CARPET
12'-2 1/2"
3060 SH
1S&1R
VWP
TS&1R
2'-4"
54"x30" PULL DOWN STAIR
BATH 2
TILE
VSB30
5 SH 16"
5 SH 16"
2'-4"
HALL
VWP
2'-8"
42" WOOD-BURNING FIREPLACE:
12" RAISED BOX
12" RAISED MASONRY HEARTH
STACKED STONE 9' HIGH
SHENANDOAH MANTEL w/ CORBELS
2'-8"
2'-8"
1S&1R
WIC
CARPET
2'-4"
BATH 3
TILE
2'-4"
46" VAN
1S&1R
14'-0"
12'-0 1/2"
BEDROOM 3
CARPET
15'-0"
12'-0"
BEDROOM 4/STUDY
CARPET
1S&1R
2'-4"
WIC
CARPET
2S&2R
1S&1R
23'-11"
3/4 LITE F/G TEXAS STAR
3'-0"
3060 SH TWIN
CVRD. PORCH
CONC.
3060 SH
3060 SH
3060 SH
3060 SH
3060 SH
3060 SH
3060 SH
BH