

ROBERT W. COLLINS AND AMY R. COLLINS  
51 DEERFERN PLACE  
SPRING, TEXAS 77381

DRILL SITE AGREEMENT  
V.748,P.678  
M.C.D.R.

UTILITY EASEMENT  
V.841,P.297  
M.C.D.R.

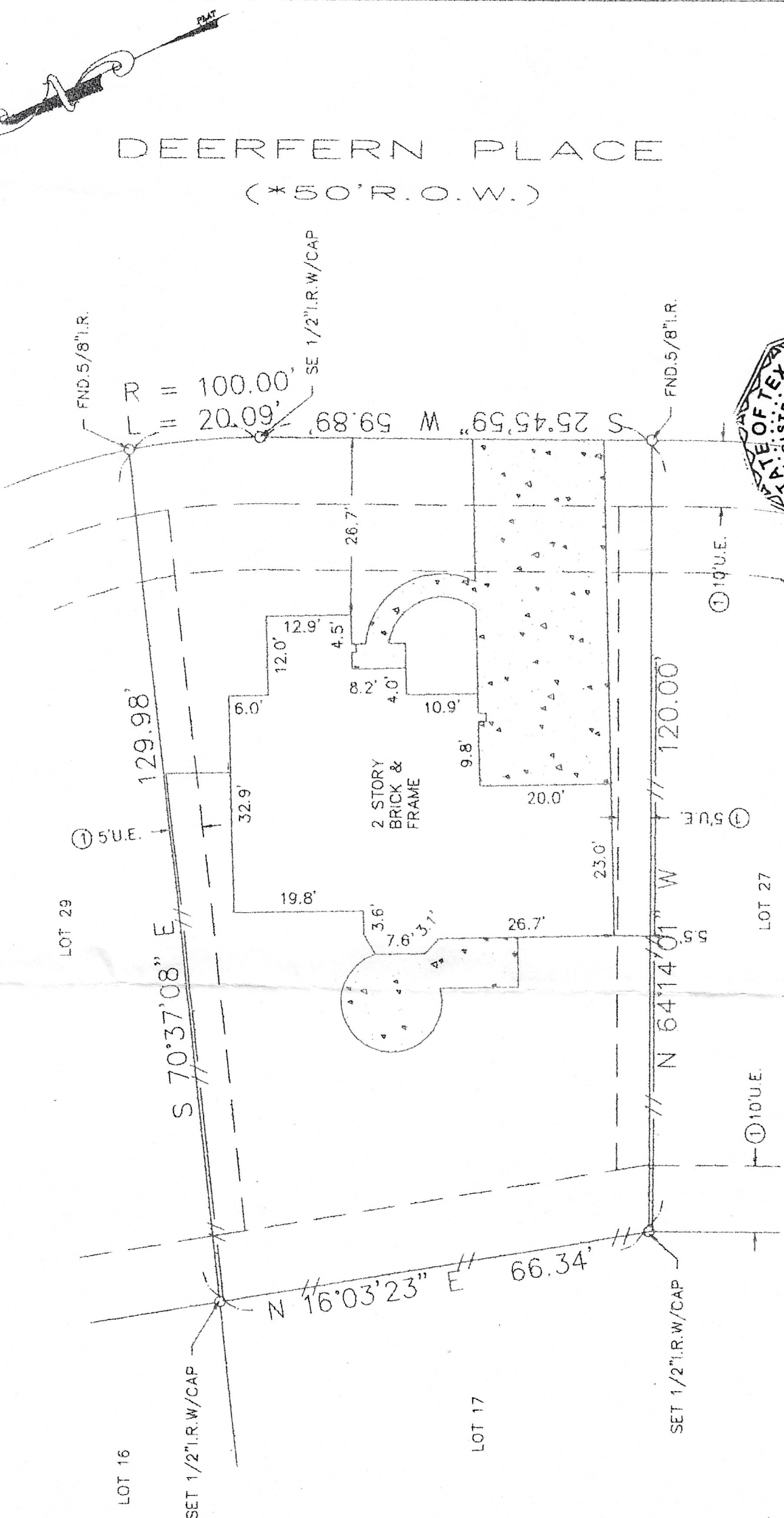

SURVEYOR HAS MADE NO INVESTIGATION OR INDEPENDENT SEARCH FOR EASEMENTS OF RECORD, ENCUMBRANCES, RESTRICTIVE COVENANTS, OR OWNERSHIP TITLE EVIDENCE. SUBSURFACE INVESTIGATION WAS BEYOND THE SCOPE OF THIS SURVEY

ALL BEARINGS AS TO PLAT, DEED, OR ASSUMED.

ALL ABSTRACTING BY TITLE COMPANY THIS SURVEY CERTIFIED FOR THIS TRANSACTION ONLY.

GRAPHIC PLOTTING ONLY AS TO FLOOD DETERMINATION

SUBJECT TO ANY AND ALL RECORDED AND UNRECORDED EASEMENTS

SURVEY IS VALID ONLY IF PRINT HAS ORIGINAL SEAL & SIGNATURE OF SURVEYOR

\* AS PER ANY AND ALL PLAT © 2003 ZONING ORDINANCE

The above tract of land is not located in the 100-flood as to the National Flood Insurance Program, Community-Panel No. 48339C 0510F ZONE X. 12-19-96

The Surveyor is not responsible for final determination.



I hereby certify that the above representation of an actual survey on the ground under my supervision.

FIRST AMERICAN TITLE  
Closer:  
2520 Research Forest Blvd.  
The Woodlands, Texas 77380  
(281) 296-7193 Fax: (866) 371-5316

THIS SURVEY CERTIFIED FOR THIS TRANSACTION ONLY		SURVEY: N/A		ABSTRACT NO: N/A
SECTION: 23		U.S. SURVEYING COMPANY, INC. A Professional Land Surveying Company		REF. V. CABINET P. SHEET F 155A
WOODSLAND VILLAGE OF COCHRANS CROSSING		321 Century Plaza Drive Suite 105 Houston, Texas 77073 (281) 443-9288 FAX (281) 443-9224		M.R. DATE: 8-4-08
SCALE: 1" = 20'	LOT: 28	BLOCK: 2	COUNTY: MONTGOMERY	STATE: TEXAS
				DRAWN BY: LGS